

Beeler Timber Map

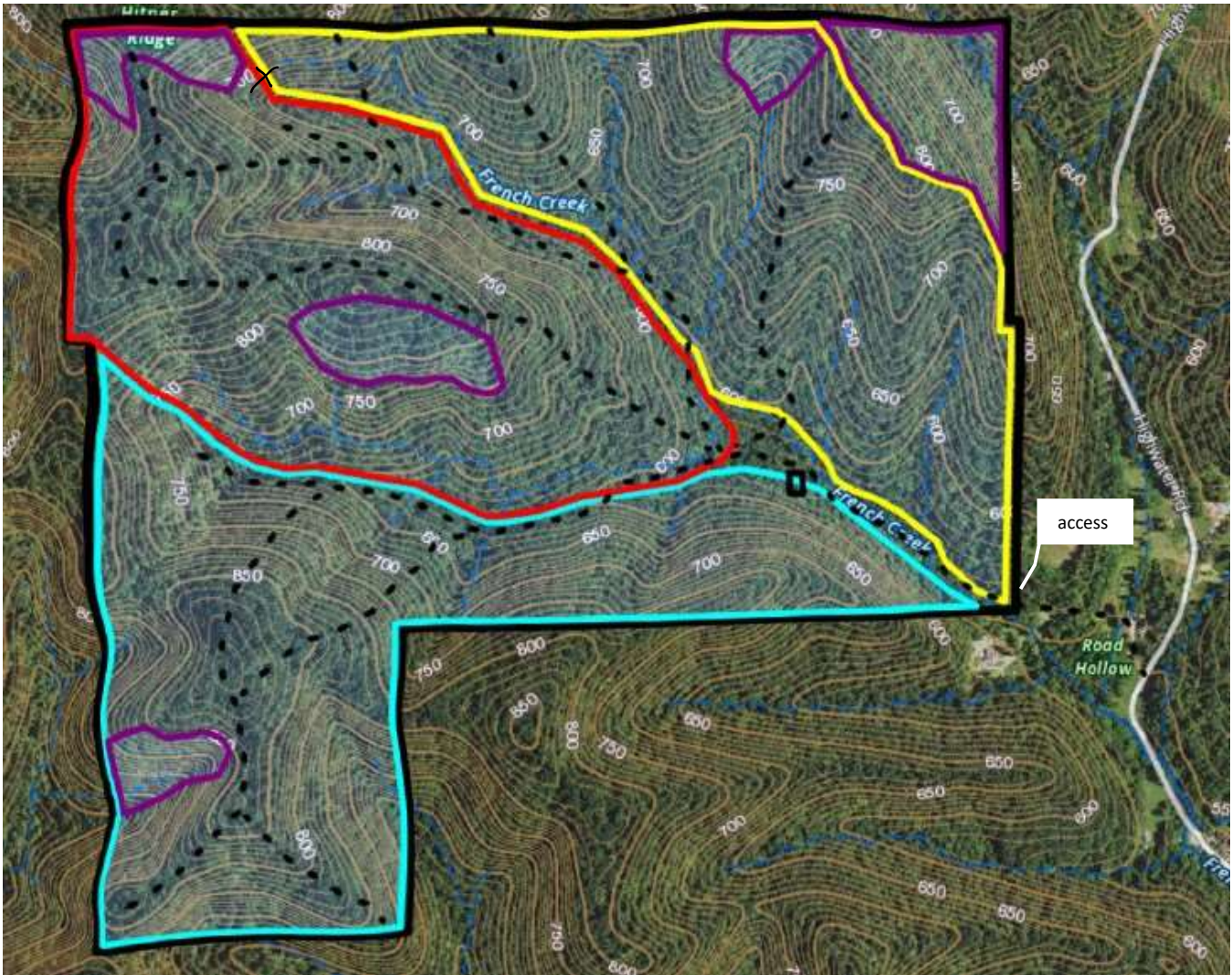

250 yards

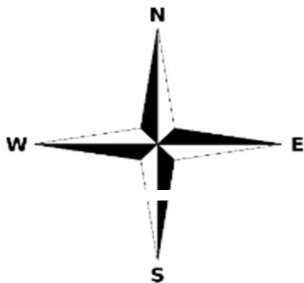

Key/Notes:

-  Section 1 370,560 BdFt marked in blue
-  Section 2 299,950 BdFt marked in red
-  Section 3 236,730 BdFt Marked in yellow
-  No Marked Timber
-  Property Trails
-  Old Farm House

Landing/loading area can be made anywhere in the hollow past the main entrance gate. There is a small bridge on the access road that will either need to be reinforced, or a temporary crossing can be put in on the side of it. It is not a wide crossing. There is a significant network of ATV trails throughout the property that will be useful for the timber harvest. Call David Cox at (502) 802-6021 for questions.