

## Herald Timber Map

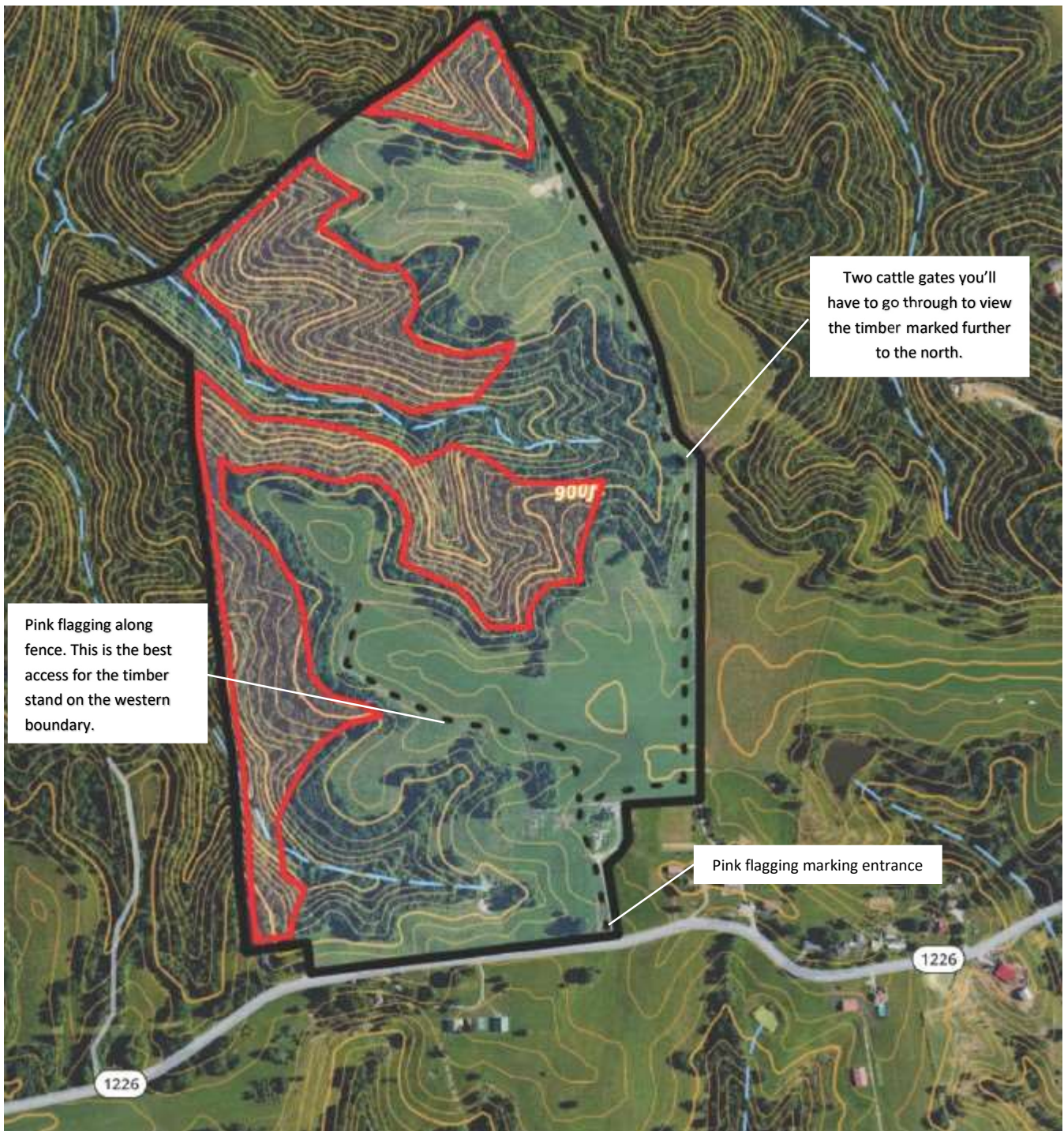

Pink flagging along fence. This is the best access for the timber stand on the western boundary.

Two cattle gates you'll have to go through to view the timber marked further to the north.

Pink flagging marking entrance

150 yards

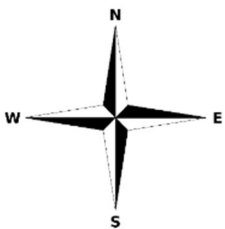

**Key/Notes:** The **black area** is the property boundary. The **red areas** are marked timber. The **black dotted line** is the property drive. There is **pink** flagging marking the entrance, and more pink flagging marking the road that heads west across the field. Call David Cox (502) 802-6021 if you have questions.