

Hirsch Timber Map

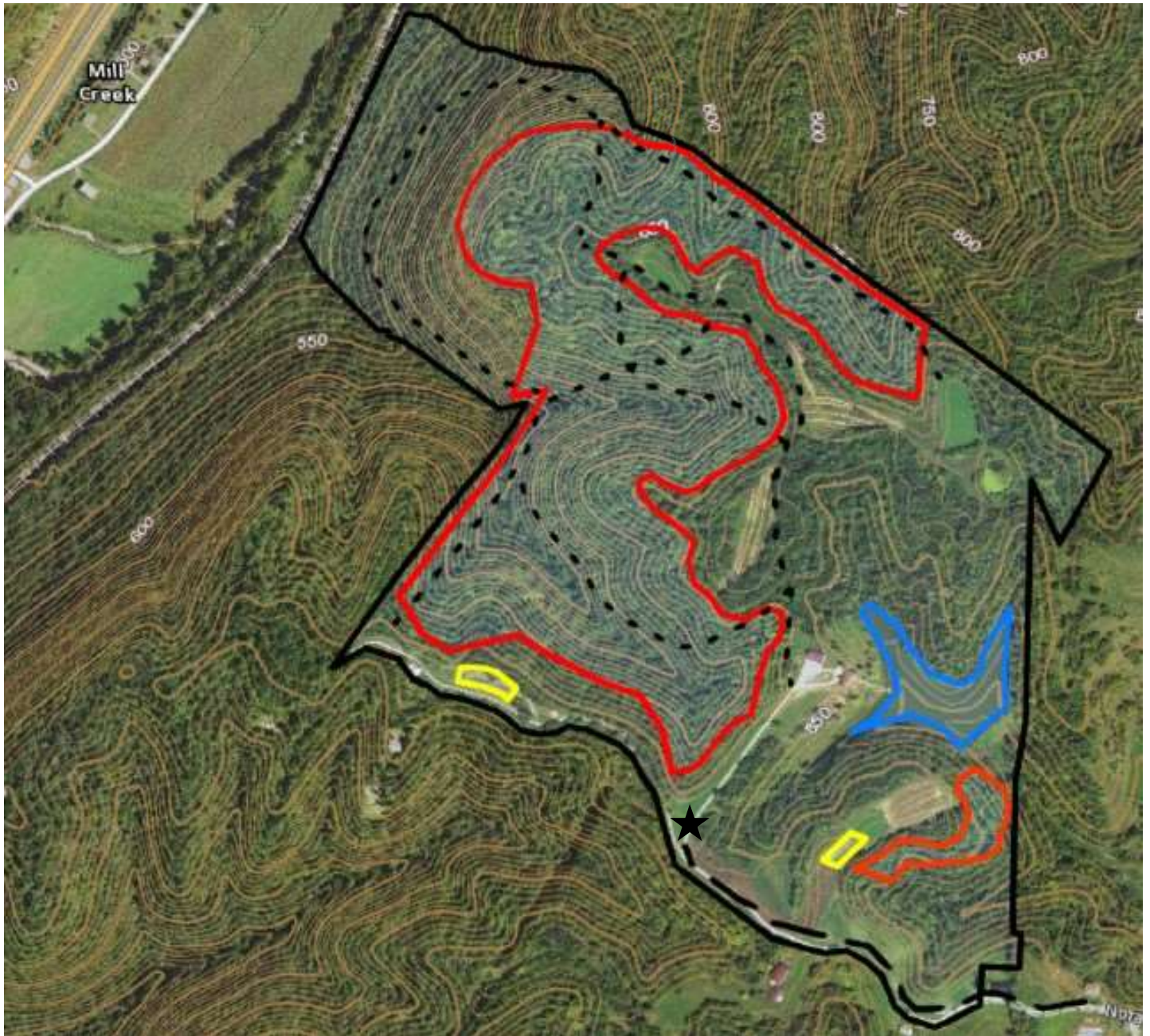

250 yards

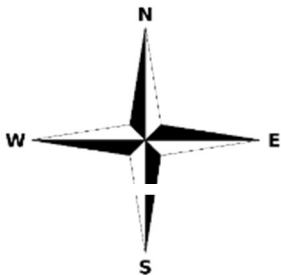

Key/Notes: The **black area** is the property's boundary. The **black-dashed line** marks Nora Lane. The **black star** marks the wooden entrance. The **black-dotted lines** are existing trails. The **red areas** mark the areas where timber is marked. Any ground outside of the red areas has no marked timber. The **yellow areas** mark the purposed landing sites. The **blue area** marks a small lake. The boundary is marked with blue flagging/paint, and the corners are marked with orange flagging. The gravel road marks the southern boundary of the property. The smaller area of marked timber only has one load of logs in it, but I decided to mark them anyways because there are six walnuts.