

# Pierce/Deal Timber Map

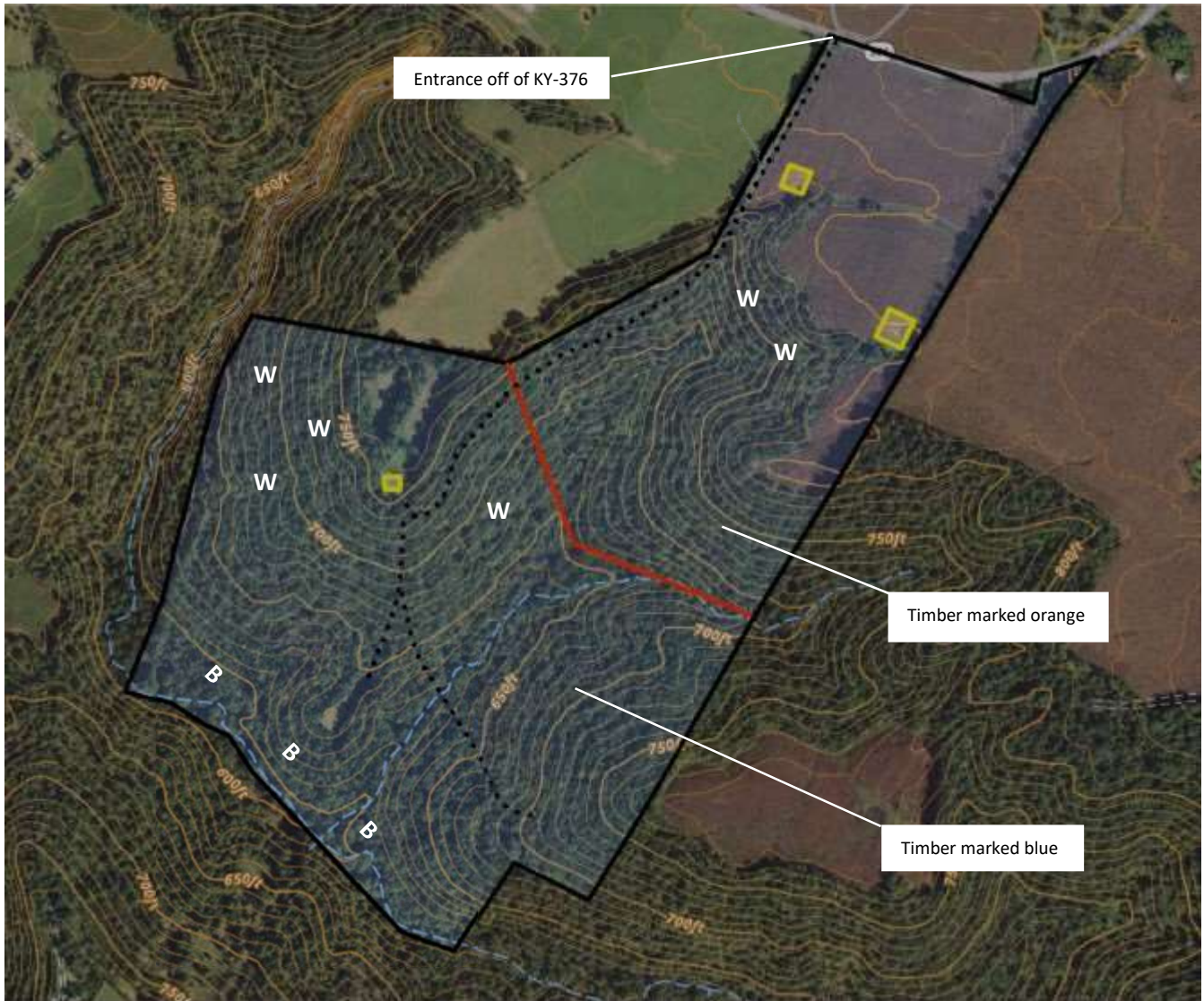

200 yards

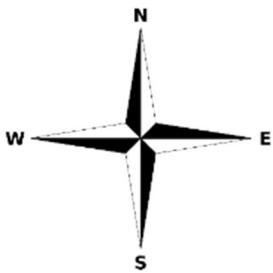

**Key/Notes:** The **black area** is the property boundary. The **black dotted line** is the road back to the timber/property trails. All the timber can be drug out the main road to the field if desired. The **red line** divides landowners. Pierce boundary/timber is marked blue and Deal boundary/timber is marked orange. The **yellow areas** mark the proposed loading areas. **B's** mark areas with veneer walnuts, and **W's** mark areas of veneer white oaks. The code for both gates is 1817. Call David Cox (502) 802-6021 if you