

Salmon Timber Sale

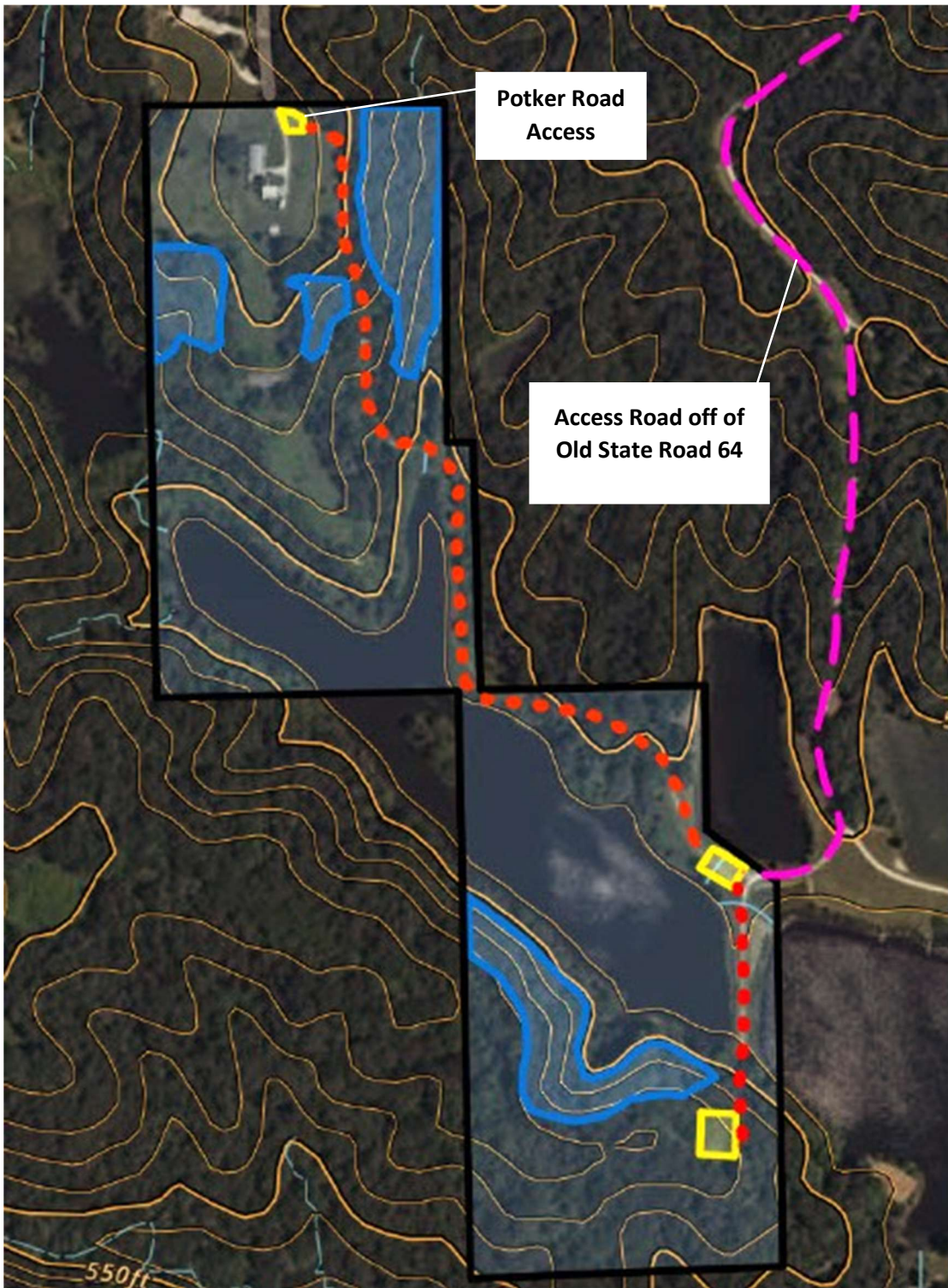

125 Yards

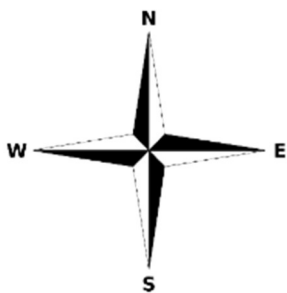

Key/Notes:

- The **black area** is the property boundary.
- The **blue areas** are marked timber.
- The **yellow areas** are potential landing/loading areas. The buyer may choose which of these to use.
- The **red line** is a road connecting the two tracts.
- The **pink line** is a rock access road coming through a neighboring property. The entrance to this road is off of Old State Road 64 and is marked with pink flagging on a metal gate. If the neighboring road is used it will be the responsibility of the buyer to maintain it to its existing condition, this includes any purchase and spreading of rock.

Truck and boom access for this job are considered good. The buyer may either drag all of the timber to the front landing, or utilize multiple landings, whichever he desires. All of the mapped roads must be maintained and remain open as multiple landowners use the roads to access their properties. **\*Please Call David Cox before visiting Property (502) 802-6021\***