2021-03-11 10:21:35 PM

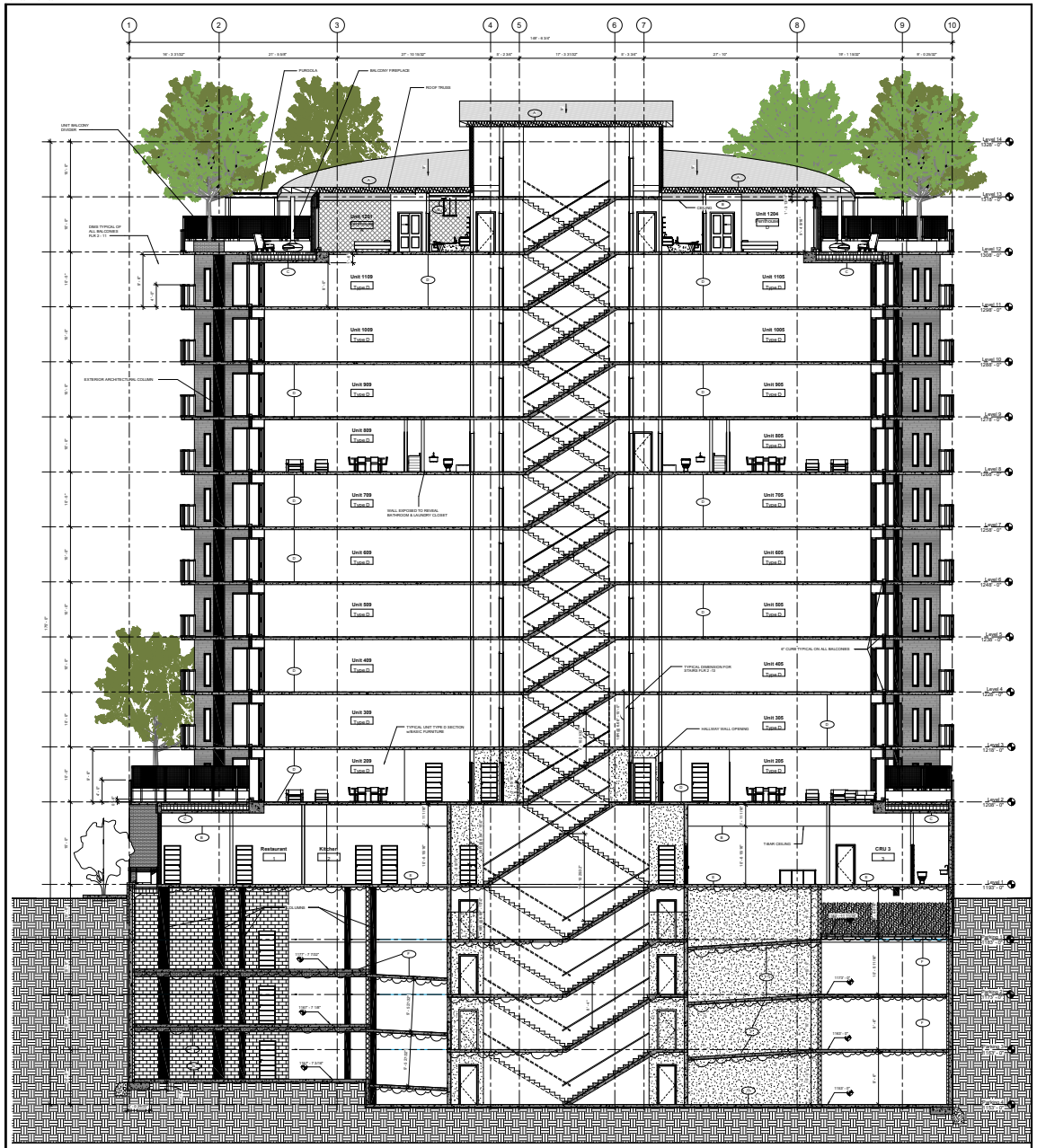

ROOF AND FLOOR SCHEDULE:

A SLOPING ROOF:
SBS MODIFIED TAR
GLE IN ENTIRE SHIELD
FIBERGLASS SHEATHING
2x6 T&G DECKING
STEEL TRUSSES 12" MIN. BATT INSULATION
POLY VAPOUR BARRIER
CWD CEILING ON STEEL TRACKS

B T-BAR ROOF:
(2x4 ACT SYSTEM)

C ROOF DECK:
FLR 12 - EARTH
FLR 11 - CONC. SLAB
PEDESTALS
12" RIGID INSULATION - SLOPED TO DRAINS
SBS MODIFIED TAR
8" CONCRETE SLAB
CWD CEILING ON STEEL STUDS

D RESIDENTIAL SUSPENDED SLAB - 2HR FIRE RATING:
LAMINANT FLOORING
CORK UNDERLAYMENT
6" CONC SLAB
GWB CEILING

E COMMERCIAL SUSPENDED SLAB - 3HR FIRE RATING:
SPECIFIC CLAY BASED FLOOR TILE
6" CONC SLAB
6" SPRAY APPLIED MINERAL FIBER INSULATION

F PARKING SUSPENDED SLAB:
6" CONC SLAB
6 MIL POLY MOISTURE BARRIER
FOAM INSULATION

G PARKING SLAB ON GRADE:
6" CONC SLAB ON GRADE
6 MIL POLY MOISTURE BARRIER
6" GRANULAR FILL

A207	DATE 03/10/2021	DRAWN J. PEPANE	CHECKED D. HARRIS
	SCALE 1/16" = 1'-0"		
	BUILDING SECTION		
	ARET 3310 PROJECT		

ARCHITECTURAL AND ENGINEERING TECHNOLOGY

900 McGill Road
P.O. Box 5000
Kamloops, BC
V2C 5N3 Canada
Tel 250.828.5000
Fax 250.828.5015
THOMPSON RIVERS UNIVERSITY