

Parcel ID: 00601
Address: 1301 N MAIN ST

Owner: WRIGHT MYRTLE W HEIRS

Mail-To: WRIGHT KIRBY
 2601 N MAIN ST
 DANVILLE, VA 24540



Value Information	
Land / Use:	\$1,200
Improvement:	\$24,500
Total:	\$25,700.00

Building Information	
Year Built:	0
Total Rooms:	0
Bedrooms:	0
Full Bathrooms:	0
Half Bathrooms:	0
Finished Square Feet:	782

Additional Information			
State Code:	4611 Beauty, Barber, Laundry	Approx Acres:	0.02
Land Use:	Commercial	Legal Description:	22 FT N MAIN ST
Tax Map:	2706-015-000006.000	Zone:	OTR Old Town Residential
Notes: Avg Lot: 22.0 X 46.5 North Main Beauty Salon WB 13-215: Myrtle died 4/19/13 & 14 lists. WB 09-174: Robert Sr. died 6/18/09 & 12 lists. DB 09-1001: 5 lists. (Map 124-1-8)			

Building

Building Information - 1			
Property Class:	Commercial	Finished Square Feet:	782
Style:	No Data	Basement Square Feet:	0
Year Built:	0	Total Rooms:	0
Condition:	No Data	* Bathrooms are not included in total room count.	
Story Height:	No Data		
Bedrooms:	0		
Dining Rooms:	0		
Family Rooms:	0		
Living Rooms:	0		
Full Bath:	0		
Half Bath:	0		
Features:		Size:	
Warmed and Cooled Air		100 %	
Concrete Block		100 %	

Improvements

There are no improvements.

Land

Land Code:	C06 Comm FF (100)	Rate:	\$100
Acres:	0.02	Adj. Rate:	\$54
Sq. Ft.:	1,034	Base Value:	\$1,190
Front:	22	Adj. Amount:	\$10
Effective Front:	22	Value:	\$1,200
Depth:	47		

Transfers

Deed	Page	Sale Price	Sale Date	Previous Owner	Owner
W 13	215	\$0	7/18/2013	WRIGHT MYRTLE W	WRIGHT MYRTLE W HEIRS
W 09	174	\$0	6/29/2009	WRIGHT ROBERT C	WRIGHT MYRTLE W
D 09	1001	\$0	3/24/2009	NEGRIL CORPORATION	WRIGHT ROBERT C
D 99	2184	\$0	4/29/1999	<i>No Data</i>	<i>No Data</i>

Assessments

Year	Land	Use	Improvements	Total
2018	\$1,200	\$0	\$24,500	\$25,700
2017	\$1,200	\$0	\$17,700	\$18,900
2016	\$1,200	\$0	\$17,700	\$18,900
2015	\$1,200	\$0	\$18,100	\$19,300
2014	\$1,200	\$0	\$18,100	\$19,300
2013	\$1,200	\$0	\$17,800	\$19,000
2012	\$1,200	\$0	\$17,800	\$19,000
2011	\$1,200	\$0	\$18,100	\$19,300
2010	\$1,200	\$0	\$18,100	\$19,300
2009	\$1,200	\$0	\$16,100	\$17,300
2008	\$1,200	\$0	\$16,100	\$17,300
2007	\$1,200	\$0	\$15,500	\$16,700
2006	\$1,200	\$0	\$15,500	\$16,700
2005	\$1,200	\$0	\$13,800	\$15,000
2004	\$1,200	\$0	\$13,800	\$15,000
2003	\$1,200	\$0	\$12,500	\$13,700
2002	\$1,200	\$0	\$12,500	\$13,700
2001	\$1,200	\$0	\$12,100	\$13,300
2000	\$1,200	\$0	\$7,500	\$8,700



Sketch by Apex Medina™

Parcel ID: 00601



- Buildings
- Parcels
- Street Names
- House Numbers
- Parcel Numbers

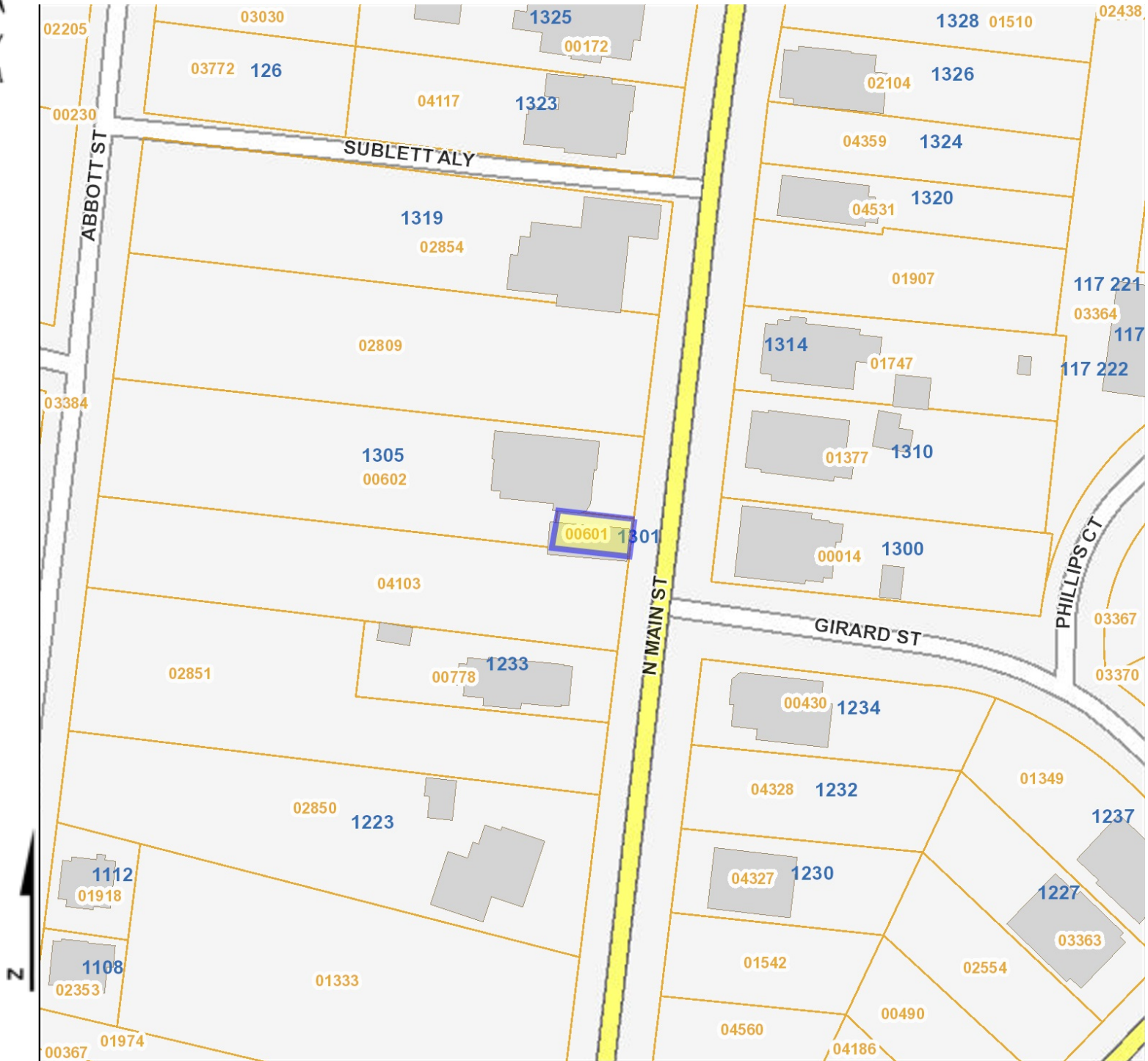

Information contained on this map is to be used for reference purposes only. The City of Danville is not responsible for any inaccuracies herein contained. The City of Danville makes no representation of warranty as to this map's accuracy, and in particular, its accuracy in labeling, dimensions, contours, property boundaries, or placement or location of any map features. No responsibility is assumed for damages or other liabilities due to the accuracy, availability, use or misuse of the information herein provided.

Date: 3/11/2019