

Parcel ID: 00602
Address: 1305 N MAIN ST
Owner: WRIGHT MYRTLE W HEIRS
Mail-To: WRIGHT KIRBY
 2601 N MAIN ST
 DANVILLE, VA 24540



Value Information	
Land / Use:	\$1,800
Improvement:	\$20,200
Total:	\$22,000.00

Building Information	
Year Built:	1910
Total Rooms:	6
Bedrooms:	4
Full Bathrooms:	2
Half Bathrooms:	0
Finished Square Feet:	1,884

Additional Information			
State Code:	3111 Multi-Family - Duplex - 1	Approx Acres:	0.45
Land Use:	Residential	Legal Description:	48 FT N MAIN ST
Tax Map:	2706-015-000005.000	Zone:	OTR Old Town Residential
Notes: Avg Lot: 62.0 X 314.0WB 13-215: Myrtle died 4/19/13 & 14 lists. WB 09-174: Robert Sr. died 6/18/09 & 12 lists.DB 09-1001: 5 lists. (Map 124-1-9)			

Building

Building Information - 1			
Property Class:	Residential	Finished Square Feet:	1,884
Style:	No Data	Basement Square Feet:	0
Year Built:	1910	Total Rooms:	6
Condition:	No Data	<i>* Bathrooms are not included in total room count.</i>	
Story Height:	One Story		
Bedrooms:	4		
Dining Rooms:	0		
Family Rooms:	0		
Living Rooms:	0		
Full Bath:	2		
Half Bath:	0		
Features:		Size:	
Raised Slab Porch with Roof		294 SF	
Foundation - Cinder Block		0	
Composition Shingle		100 %	
Forced Air Furnace		100 %	
Frame, Siding		100 %	
Enclosed Porch , Screened Walls		9 SF	

Improvements

There are no improvements.

Land

Land Code:	R02 Res FF (25)	Rate:	\$25
Acres:	0.45	Adj. Rate:	\$29
Sq. Ft.:	19,468	Base Value:	\$1,810
Front:	62	Adj. Amount:	-\$10
Effective Front:	62	Value:	\$1,800
Depth:	314		

Transfers

Deed	Page	Sale Price	Sale Date	Previous Owner	Owner
W 13	215	\$0	7/18/2013	WRIGHT MYRTLE W	WRIGHT MYRTLE W HEIRS
W 09	174	\$0	6/29/2009	WRIGHT ROBERT C	WRIGHT MYRTLE W
D 09	1001	\$0	3/24/2009	NEGRIL CORPORATION	WRIGHT ROBERT C
D 99	2184	\$0	4/29/1999	<i>No Data</i>	<i>No Data</i>

Assessments

Year	Land	Use	Improvements	Total
2018	\$1,800	\$0	\$20,200	\$22,000
2017	\$3,600	\$0	\$21,600	\$25,200
2016	\$3,600	\$0	\$21,600	\$25,200
2015	\$3,600	\$0	\$22,100	\$25,700
2014	\$3,600	\$0	\$22,100	\$25,700
2013	\$3,600	\$0	\$22,800	\$26,400
2012	\$3,600	\$0	\$22,800	\$26,400
2011	\$3,600	\$0	\$23,500	\$27,100
2010	\$3,600	\$0	\$23,500	\$27,100
2009	\$3,600	\$0	\$24,000	\$27,600
2008	\$3,600	\$0	\$24,000	\$27,600
2007	\$3,600	\$0	\$23,400	\$27,000
2006	\$3,600	\$0	\$23,400	\$27,000
2005	\$3,600	\$0	\$23,800	\$27,400
2004	\$3,600	\$0	\$23,800	\$27,400
2003	\$3,600	\$0	\$23,200	\$26,800
2002	\$3,600	\$0	\$23,200	\$26,800
2001	\$3,600	\$0	\$22,200	\$25,800
2000	\$3,600	\$0	\$22,100	\$25,700

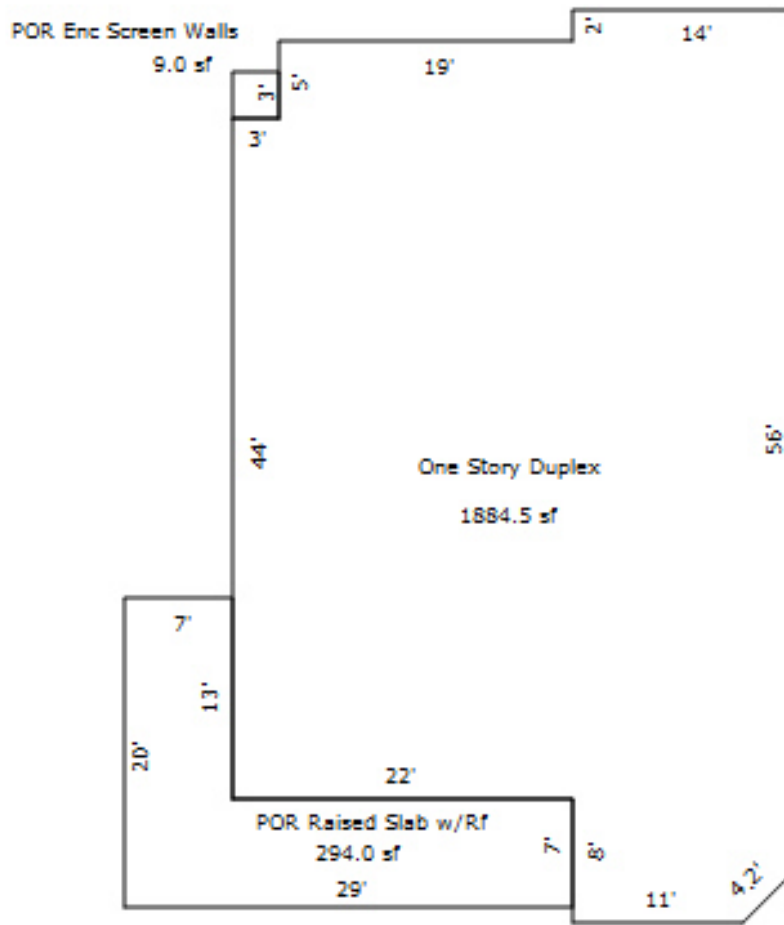

Sketch by Apex Medina™

Parcel ID: 00602



- Buildings
- Parcels
- Street Names
- House Numbers
- Parcel Numbers



Information contained on this map is to be used for reference purposes only. The City of Danville is not responsible for any inaccuracies herein contained. The City of Danville makes no representation of warranty as to this map's accuracy, and in particular, it's accuracy in labeling, dimensions, contours, property boundaries, or placement or location of any map features. No responsibility is assumed for damages or other liabilities due to the accuracy, availability, use or misuse of the information herein provided.

Date: 3/11/2019