

Parcel ID: 24634
Address: 1503 BETTS ST

Owner: GRAVES LUCILLE (LIFE) &
WRIGHT MYRTLE YVONNE
HEIRS (FEE)

Mail-To: WRIGHT KIRBY
2601 N MAIN ST
DANVILLE, VA 24540



Value Information	
Land / Use:	\$6,700
Improvement:	\$20,600
Total:	\$27,300.00

Building Information	
Year Built:	1930
Total Rooms:	1
Bedrooms:	0
Full Bathrooms:	1
Half Bathrooms:	0
Finished Square Feet:	1,347

Additional Information			
State Code:	1101 Single Fam Res-1 Dwlng	Approx Acres:	0.69
Land Use:	Residential	Legal Description:	50 FT EA NOS 7 9 11 & 13 BLK G BETTS ST & J ST
Tax Map:	2605-011-000001.000	Zone:	OTR Old Town Residential
Notes:	WB 13-215: Myrtle died 4/19/13 & 14 lists.DB 10-2766: Quitclaim from Geneva Stanfield, for any interest she may have, which our records show as none. (Map 79-4-12)		

Building

Building Information - 1

Property Class:	Residential	Finished Square Feet:	1,347
Style:	<i>No Data</i>	Basement Square Feet:	0
Year Built:	1930	Total Rooms:	1
Condition:	<i>No Data</i>	<i>* Bathrooms are not included in total room count.</i>	
Story Height:	One Story		
Bedrooms:	0		
Dining Rooms:	0		
Family Rooms:	0		
Living Rooms:	0		
Full Bath:	1		
Half Bath:	0		

Features:	Size:
Foundation - Cinder Block	0
Composition Shingle	100 %
Raised Slab Porch with Roof	272 SF
Warmed & Cooled Air	100 %
Enclosed Porch , Solid Walls	207 SF
Veneer, Brick	100 %

Improvements

There are no improvements.

Land

Land Code:	R04 Res FF (40)	Rate:	\$40
Acres:	0.69	Adj. Rate:	\$44
Sq. Ft.:	30,000	Base Value:	\$6,660
Front:	150	Adj. Amount:	\$40
Effective Front:	150	Value:	\$6,700
Depth:	200		

Transfers

Deed	Page	Sale Price	Sale Date	Previous Owner	Owner
W 13	215	\$0	7/18/2013	WRIGHT MYRTLE W	GRAVES LUCILLE (LIFE) & WRIGHT MYRTLE YVONNE HEIRS (FEE)
W 98	97	\$0	3/27/1998	<i>No Data</i>	<i>No Data</i>
W 98	96	\$0	3/27/1998	<i>No Data</i>	<i>No Data</i>

Assessments

Year	Land	Use	Improvements	Total
2018	\$6,700	\$0	\$20,600	\$27,300
2017	\$6,700	\$0	\$22,000	\$28,700
2016	\$6,700	\$0	\$22,000	\$28,700
2015	\$6,700	\$0	\$22,100	\$28,800
2014	\$6,700	\$0	\$22,100	\$28,800
2013	\$6,700	\$0	\$22,100	\$28,800
2012	\$6,700	\$0	\$22,100	\$28,800
2011	\$6,700	\$0	\$22,700	\$29,400
2010	\$6,700	\$0	\$22,700	\$29,400
2009	\$6,700	\$0	\$22,400	\$29,100
2008	\$6,700	\$0	\$12,900	\$19,600
2007	\$6,700	\$0	\$13,600	\$20,300
2006	\$6,700	\$0	\$13,600	\$20,300
2005	\$6,700	\$0	\$13,700	\$20,400
2004	\$6,700	\$0	\$13,700	\$20,400
2003	\$6,700	\$0	\$13,700	\$20,400
2002	\$6,700	\$0	\$13,700	\$20,400
2001	\$6,700	\$0	\$17,000	\$23,700
2000	\$6,700	\$0	\$17,000	\$23,700

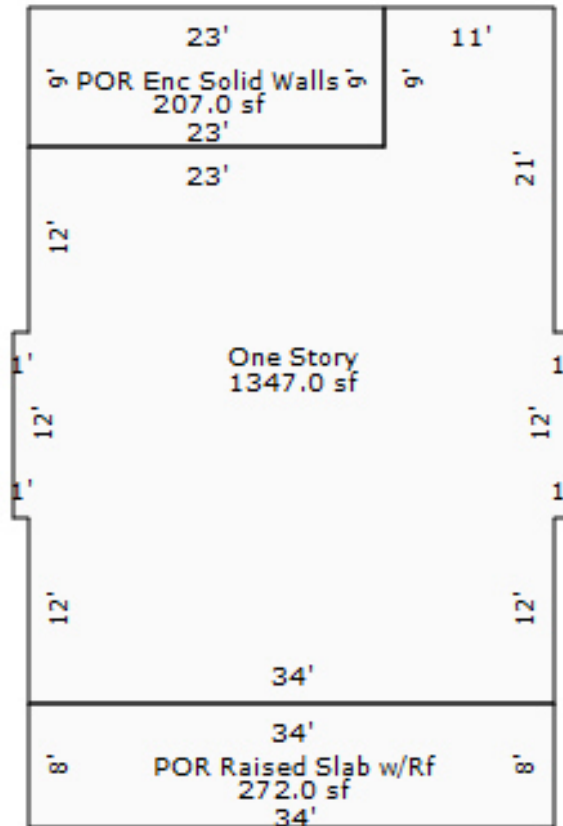

Sketch by Apex Medina™

Parcel ID: 24634



- Buildings
- Parcels
- Street Names
- House Numbers
- Parcel Numbers

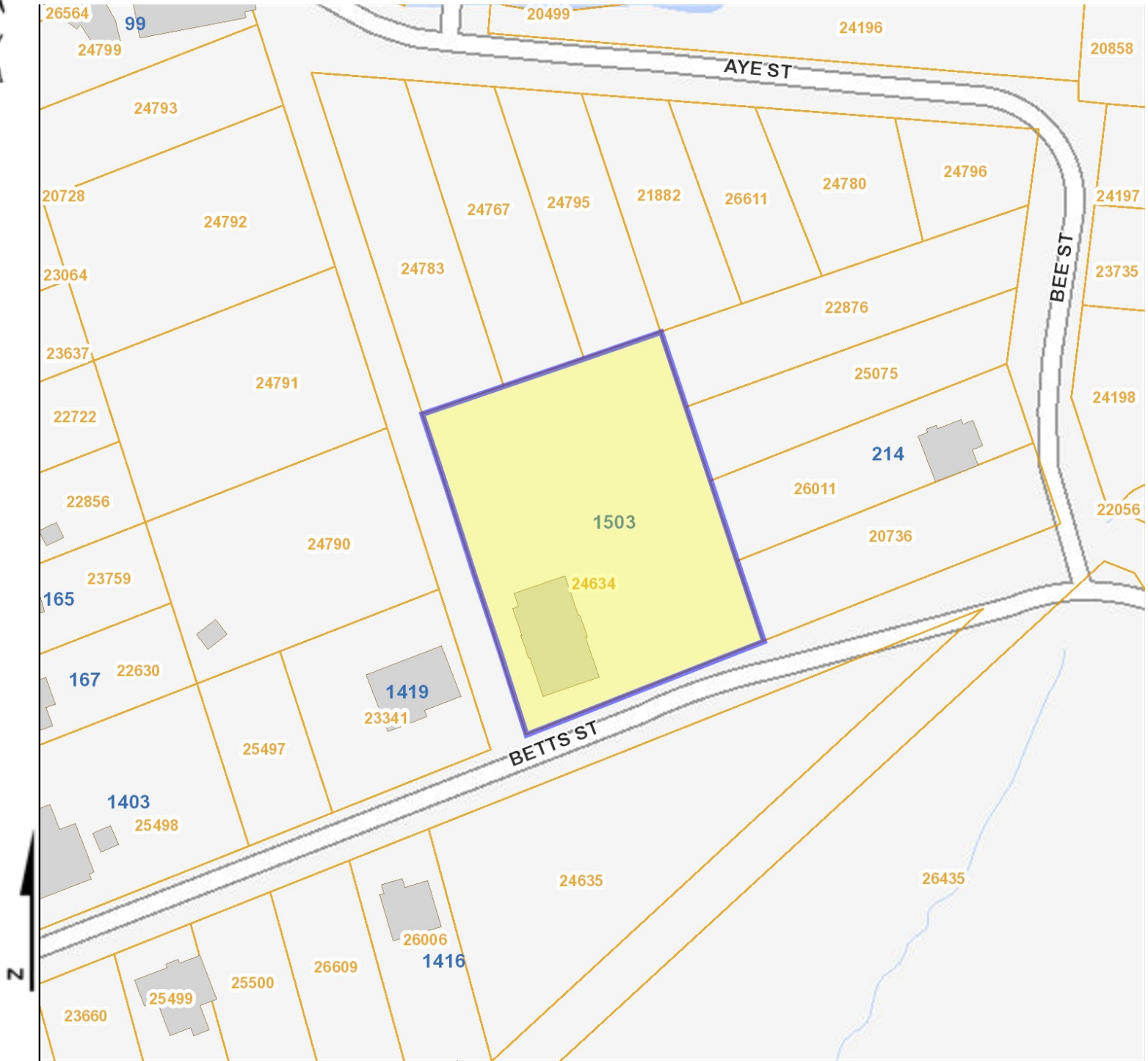

Information contained on this map is to be used for reference purposes only. The City of Danville is not responsible for any inaccuracies herein contained. The City of Danville makes no representation of warranty as to this map's accuracy, and in particular, its accuracy in labeling, dimensions, contours, property boundaries, or placement or location of any map features. No responsibility is assumed for damages or other liabilities due to the accuracy, availability, use or misuse of the information herein provided.

Date: 3/13/2019