

Parcel ID: 51916
Address: 834 EDMONDS ST
Owner: WRIGHT MYRTLE W HEIRS
Mail-To: WRIGHT KIRBY
 2601 N MAIN ST
 DANVILLE, VA 24540



Value Information	
Land / Use:	\$2,200
Improvement:	\$16,300
Total:	\$18,500.00

Building Information	
Year Built:	1940
Total Rooms:	1
Bedrooms:	0
Full Bathrooms:	1
Half Bathrooms:	0
Finished Square Feet:	840

Additional Information			
State Code:	1101 Single Fam Res-1 Dwlng	Approx Acres:	0.24
Land Use:	Residential	Legal Description:	50 FT NOS 26 & 27 EDMONDS ST
Tax Map:	1614-004-000010.000	Zone:	OTR Old Town Residential
Notes: Avg Lot: 50.0 X 212.0 WB 13-215: Myrtle died 4/19/13 & 14 lists. WB 09-174: Robert Sr. died 6/18/09 & 12 lists. DB 02-4676: other is First Realty of Danville Inc. & 7 lists. DB 99-5413: 6 lists.(Map 44-4-36)			

Building

Building Information - 1			
Property Class:	Residential	Finished Square Feet:	840
Style:	No Data	Basement Square Feet:	0
Year Built:	1940	Total Rooms:	1
Condition:	No Data	<i>* Bathrooms are not included in total room count.</i>	
Story Height:	One Story		
Bedrooms:	0		
Dining Rooms:	0		
Family Rooms:	0		
Living Rooms:	0		
Full Bath:	1		
Half Bath:	0		
Features:		Size:	
Warmed & Cooled Air		100 %	
Frame, Siding, Vinyl		100 %	
Composition Shingle		100 %	
Wood Deck		66 SF	
Raised Slab Porch with Roof		70 SF	
Foundation - Cinder Block		0	

Improvements

There are no improvements.

Land

Land Code:	R04 Res FF (40)	Rate:	\$40
Acres:	0.24	Adj. Rate:	\$45
Sq. Ft.:	10,600	Base Value:	\$2,240
Front:	50	Adj. Amount:	-\$40
Effective Front:	50	Value:	\$2,200
Depth:	212		

Transfers

Deed	Page	Sale Price	Sale Date	Previous Owner	Owner
W 13	215	\$0	7/18/2013	WRIGHT MYRTLE W	WRIGHT MYRTLE W HEIRS
W 09	174	\$0	6/29/2009	WRIGHT ROBERT C	WRIGHT MYRTLE W
D 06	5210	\$6,503	11/1/2006	DIXON III LOUIS E	WRIGHT ROBERT C
D 02	4682	\$29,000	8/19/2002	MORRISON VICTOR M	DIXON III LOUIS E
D 02	4676	\$109,200	8/19/2002	SFR LLC	MORRISON VICTOR M & GARRETT KENNETH R & OTHER
D 99	5413	\$129,000	10/4/1999	<i>No Data</i>	<i>No Data</i>
D 691	441	\$0	6/18/1984	<i>No Data</i>	<i>No Data</i>

Assessments

Year	Land	Use	Improvements	Total
2018	\$2,200	\$0	\$16,300	\$18,500
2017	\$2,200	\$0	\$14,200	\$16,400
2016	\$2,200	\$0	\$14,200	\$16,400
2015	\$2,200	\$0	\$14,900	\$17,100
2014	\$2,200	\$0	\$14,900	\$17,100
2013	\$2,200	\$0	\$16,500	\$18,700
2012	\$2,200	\$0	\$16,500	\$18,700
2011	\$2,200	\$0	\$22,400	\$24,600
2010	\$2,200	\$0	\$22,400	\$24,600
2009	\$2,200	\$0	\$22,400	\$24,600
2008	\$2,200	\$0	\$22,400	\$24,600
2007	\$2,200	\$0	\$21,400	\$23,600
2006	\$2,200	\$0	\$21,400	\$23,600
2005	\$2,200	\$0	\$19,500	\$21,700
2004	\$2,200	\$0	\$19,500	\$21,700
2003	\$2,200	\$0	\$18,600	\$20,800
2002	\$2,200	\$0	\$18,600	\$20,800
2001	\$2,200	\$0	\$17,600	\$19,800
2000	\$2,200	\$0	\$17,600	\$19,800

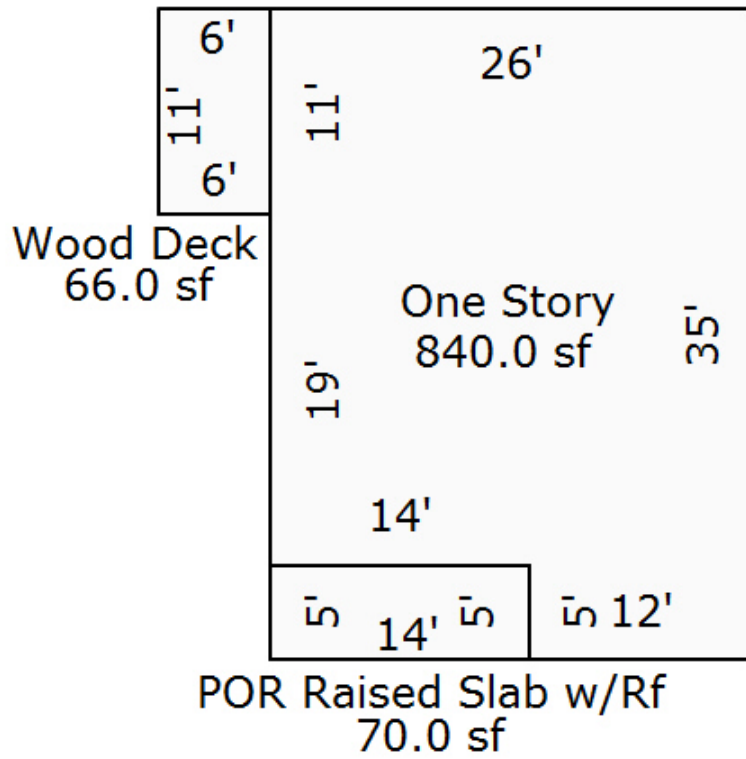

Sketch by Apex Medina™

Parcel ID: 51916



- Buildings
- Parcels
- Street Names
- House Numbers
- Parcel Numbers

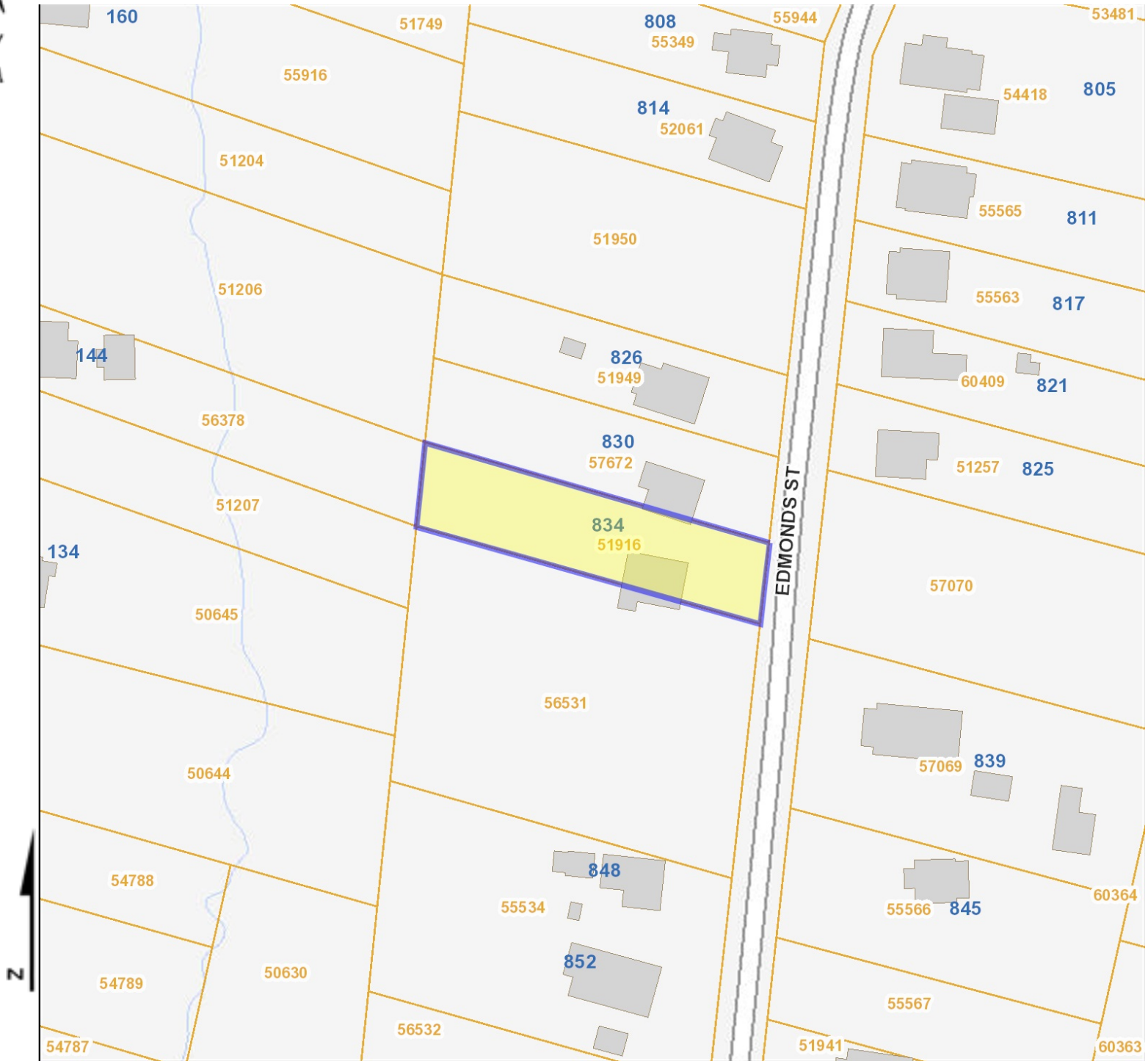

Information contained on this map is to be used for reference purposes only. The City of Danville is not responsible for any inaccuracies herein contained. The City of Danville makes no representation of warranty as to this map's accuracy, and in particular, it's accuracy in labeling, dimensions, contours, property boundaries, or placement or location of any map features. No responsibility is assumed for damages or other liabilities due to the accuracy, availability, use or misuse of the information herein provided.

Date: 3/11/2019