

Parcel ID: 56524
Address: 116 ANDES DR
Owner: WRIGHT MYRTLE W HEIRS
Mail-To: WRIGHT KIRBY
2601 N MAIN ST
DANVILLE, VA 24540



| Value Information | |
|---------------------|--------------|
| Land / Use: | \$7,100 |
| Improvement: | \$130,500 |
| Total: | \$137,600.00 |

| Building Information | |
|------------------------------|-------|
| Year Built: | 1971 |
| Total Rooms: | 3 |
| Bedrooms: | 0 |
| Full Bathrooms: | 2 |
| Half Bathrooms: | 1 |
| Finished Square Feet: | 2,040 |

| Additional Information | | | |
|------------------------|--|---------------------------|--------------------------|
| State Code: | 1101 Single Fam Res-1 Dwlng | Approx Acres: | 0.29 |
| Land Use: | Residential | Legal Description: | 70 FT NO 25 ANDES DR |
| Tax Map: | 2805-023-000014.000 | Zone: | OTR Old Town Residential |
| Notes: | Avg Lot: 64.0 X 196.0WB 13-215: Myrtle died 4/19/13 & 14 lists.WB 09-174: Robert Sr. died 6/18/09 & 12 lists. (Map 147-2-10) | | |

Building

Building Information - 1

| | | | |
|------------------------------|-------------|--|-------|
| Property Class: | Residential | Finished Square Feet: | 2,040 |
| Style: | No Data | Finished Basement: | 302 |
| Year Built: | 1971 | Basement Square Feet: | 1,034 |
| Condition: | No Data | Total Rooms: | 3 |
| Story Height: | Two Story | <i>* Bathrooms are not included in total room count.</i> | |
| Bedrooms: | 0 | | |
| Dining Rooms: | 0 | | |
| Family Rooms: | 0 | | |
| Living Rooms: | 0 | | |
| Full Bath: | 2 | | |
| Half Bath: | 1 | | |
| Features: | | Size: | |
| Garage Finish, Attached | | 462 SF | |
| Warmed & Cooled Air | | 100 % | |
| Veneer, Brick | | 60 % | |
| Wood Deck | | 408 SF | |
| Frame, Siding | | 40 % | |
| Slab Porch with Roof | | 72 SF | |
| Composition Shingle | | 100 % | |
| Single 2-Story Fireplace | | 1 Unit | |
| Foundation - Cinder Block | | 0 | |
| Enclosed Porch , Solid Walls | | 240 SF | |
| Attached Garage | | 462 SF | |

Improvements

There are no improvements.

Land

| | | | |
|-------------------------|------------------|---------------------|---------|
| Land Code: | R12 Res FF (100) | Rate: | \$100 |
| Acres: | 0.29 | Adj. Rate: | \$111 |
| Sq. Ft.: | 12,544 | Base Value: | \$7,100 |
| Front: | 64 | Adj. Amount: | \$0 |
| Effective Front: | 64 | Value: | \$7,100 |
| Depth: | 196 | | |

Transfers

| Deed | Page | Sale Price | Sale Date | Previous Owner | Owner |
|-------|------|------------|------------|-----------------|-----------------------|
| W 13 | 215 | \$0 | 7/18/2013 | WRIGHT MYRTLE W | WRIGHT MYRTLE W HEIRS |
| W 09 | 174 | \$0 | 6/29/2009 | WRIGHT ROBERT C | WRIGHT MYRTLE W |
| D 499 | 260 | \$0 | 10/18/1971 | No Data | No Data |

Assessments

| Year | Land | Use | Improvements | Total |
|-------------|-------------|------------|---------------------|--------------|
| 2018 | \$7,100 | \$0 | \$130,500 | \$137,600 |
| 2017 | \$7,100 | \$0 | \$131,300 | \$138,400 |
| 2016 | \$7,100 | \$0 | \$131,300 | \$138,400 |
| 2015 | \$7,100 | \$0 | \$132,200 | \$139,300 |
| 2014 | \$7,100 | \$0 | \$132,200 | \$139,300 |
| 2013 | \$7,100 | \$0 | \$130,100 | \$137,200 |
| 2012 | \$7,100 | \$0 | \$116,900 | \$124,000 |
| 2011 | \$7,100 | \$0 | \$116,000 | \$123,100 |
| 2010 | \$7,100 | \$0 | \$116,000 | \$123,100 |
| 2009 | \$7,100 | \$0 | \$115,400 | \$122,500 |
| 2008 | \$7,100 | \$0 | \$115,400 | \$122,500 |
| 2007 | \$7,100 | \$0 | \$109,900 | \$117,000 |
| 2006 | \$7,100 | \$0 | \$109,900 | \$117,000 |
| 2005 | \$7,100 | \$0 | \$106,100 | \$113,200 |
| 2004 | \$7,100 | \$0 | \$106,100 | \$113,200 |
| 2003 | \$7,100 | \$0 | \$101,400 | \$108,500 |
| 2002 | \$7,100 | \$0 | \$101,400 | \$108,500 |
| 2001 | \$7,100 | \$0 | \$95,200 | \$102,300 |
| 2000 | \$7,100 | \$0 | \$95,200 | \$102,300 |

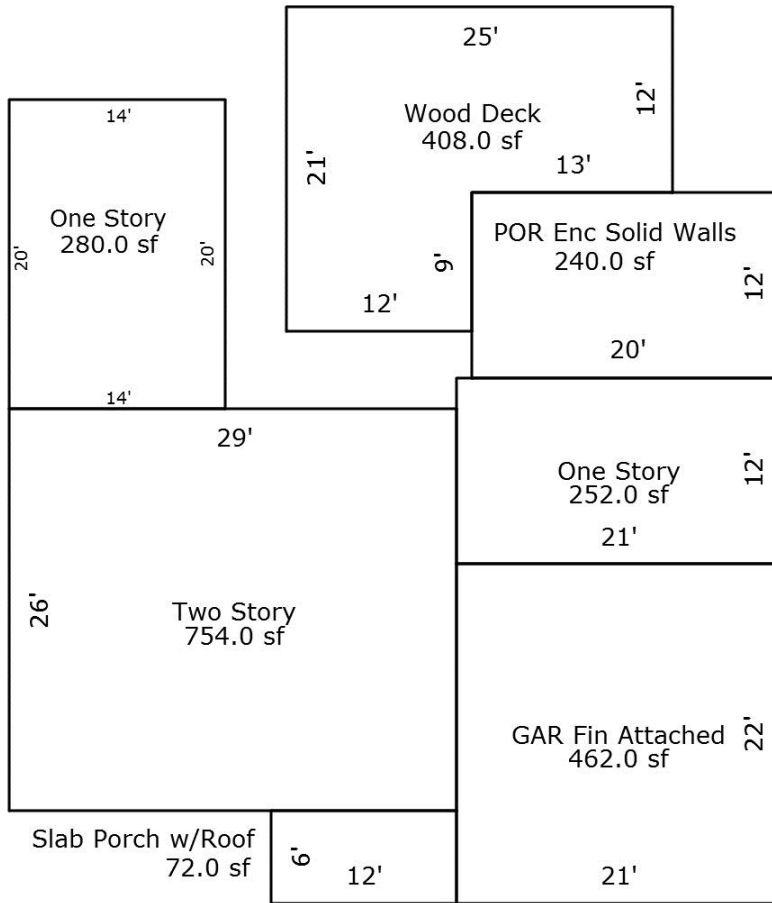

Sketch by Apex Medina™

Parcel ID: 56524



- Buildings
- Parcels
- Street Names
- House Numbers
- Parcel Numbers

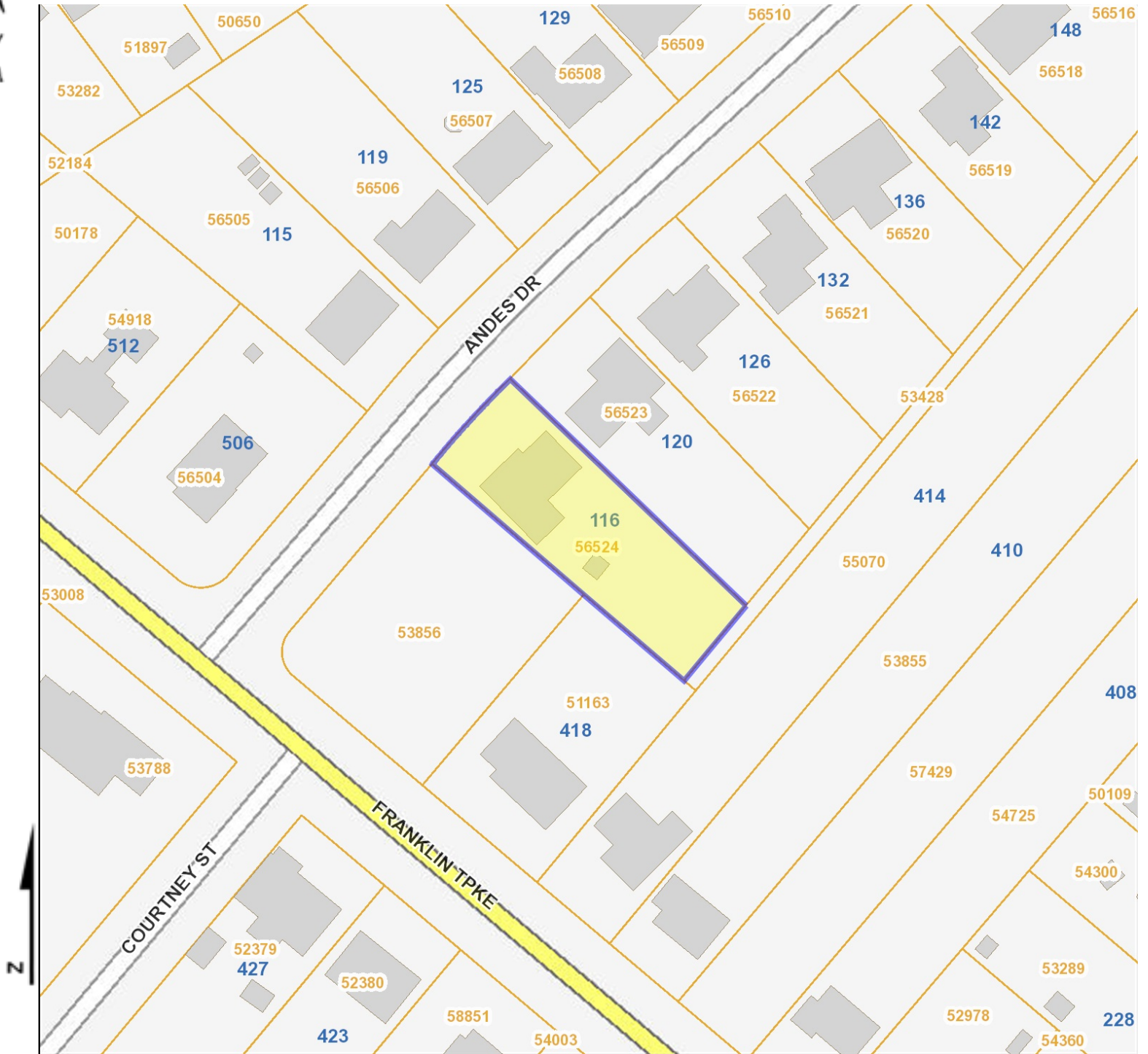

Information contained on this map is to be used for reference purposes only. The City of Danville is not responsible for any inaccuracies herein contained. The City of Danville makes no representation of warranty as to this map's accuracy, and in particular, its accuracy in labeling, dimensions, contours, property boundaries, or placement or location of any map features. No responsibility is assumed for damages or other liabilities due to the accuracy, availability, use or misuse of the information herein provided.

Date: 3/13/2019