

**Parcel ID:** 1461-60-7636  
**Account Number:** 13400-01-00-0001-A  
**Property Address:** 712 MEDICAL CENTER RD



### General Information

<b>Owner Name:</b>	ADAMS, ROY HOWARD ET
<b>Owner Address:</b>	C/O CORINNE ADAMS BRONX, NY 10473
<b>Property Description:</b>	ST RD 882 25.32 AC DB525- 453 WB43-553
<b>Use Description:</b>	0101 SINGLE FAM
<b>Total Acreage:</b>	25.32
<b>Square Footage:</b>	0
<b>Zoning Description:</b>	A-1 AGRICULTURAL DISTRICT

<b>Township Description:</b>	01 TUNSTALL MAGISTERIAL DISTRICT
<b>Neighborhood Description:</b>	100 0%
<b>Map Sheet:</b>	MB43/278K
<b>Current Owner Deed Book/Page:</b>	W43/553
<b>Deed Date:</b>	N/A
<b>General Remarks:</b>	(A): RT 882 (R): RT 882
<b>Previous Sold Price:</b>	\$

### Building Details

<b>Year Built:</b>	N/A
<b>Effective Year Built:</b>	N/A
<b>Number of Stoies :</b>	1
<b>Building Area:</b>	N/A
<b>Building Class:</b>	N/A
<b>Building Description:</b>	N/A
<b>Building Remarks:</b>	VACANT
<b>Building Grade Factor:</b>	N/A
<b>Building Grade Amount:</b>	0

### Interior

<b>Basement Area:</b>	0
<b>Basement Finished Percentage:</b>	0
<b>Main Attic - Finished Area SqFt:</b>	N/A
<b>Main Attic - Unfinished Area SqFt:</b>	N/A
<b>Attic Area:</b>	0
<b>Attic Finished Percentage:</b>	0
<b>Number of Rooms:</b>	4
<b>Number of Bedrooms:</b>	2
<b>Full Baths:</b>	0
<b>Half Bath:</b>	0
<b>Fireplace:</b>	0
<b>Chimneys:</b>	0
<b>Floor Description:</b>	PINE
<b>Interior Description:</b>	05 WOOD CEILED

**Exterior**

<b>Condition Description:</b>	07 NCV
<b>Road Description:</b>	01 PAVED
<b>Found Description:</b>	08 STONE
<b>Structure Description:</b>	01 WOOD
<b>Style Description:</b>	02 CONVENTIONAL
<b>Exterior Wall Description:</b>	WOOD SIDING
<b>Roof Description:</b>	01 COMPOSITION SHINGLE

**Utilities**

<b>Fuel Description:</b>	N/A
<b>Heat Description:</b>	STOVE
<b>Air Description:</b>	NO CENTRAL AIR
<b>Fire Description:</b>	N/A
<b>Main Heating Area SqFt:</b>	N/A
<b>Main Air Conditioned Area SqFt:</b>	N/A
<b>Main Fire Place Area SqFt:</b>	N/A

**Assessments Information**

<b>Last Appraiser:</b>	DM
<b>Last Appraised Date:</b>	7/6/2017
<b>Building Undepreciated Value:</b>	\$
<b>Building Physical:</b>	\$
<b>Active Building Value:</b>	N/A
<b>Building Subtotal:</b>	\$
<b>Total Land Value:</b>	\$69,600
<b>Total Building Value:</b>	\$

<b>Total Market Value:</b>	\$69,600
<b>Total Use Deferment:</b>	0
<b>Total Net Value:</b>	\$69,600
<b>Previous Land Value:</b>	\$69,600
<b>Previous Building Value:</b>	\$
<b>Previous Use Deferment:</b>	\$
<b>Previous Net Value:</b>	\$69,600
<b>Total Improvement:</b>	\$

**Legend**

- Parcels
- County Boundary



Feet

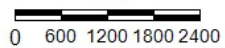

**Title: Parcels**

**Date: 5/16/2019**

*DISCLAIMER: This drawing is neither a legally recorded map nor a survey and is not intended to be used as such. The information displayed is a compilation of records, information, and data obtained from various sources, and Pittsylvania County is not responsible for its accuracy or how current it may be.*