

Best of Japan Cherry Blossom

14 to 21 Mar'25 | 22 to 29 Mar'25 | 29 Mar to 05 Apr'25

07 Nights / 08 Days

Tokyo (03) – Hiroshima (01N) – Kyoto – Osaka (03N)



"Doing this sweet thing called exploring Japan."

Travel itinerary

Day-1 Arrive in Tokyo

Arrive at Haneda or Narita. **Coach shall start at 1100 Hrs from Haneda & Narita respectively.**

Clear Biometrics and Immigrations. Pick Luggage and Meet airport representative at arrival Hall. Walk down to the Parking Area where Coach will be waiting for you. Panoramic tour of Tokyo, photo stop at **Imperial Palace East Gardens, National DIET Building** (Drive Past) and **Tokyo Tower (Photo Stop)**. Lunch and later transfer to hotel.

Check in and relax at hotel. **(Standard check in time 1500 Hrs)**

Evening dinner and later transfer to hotel. Overnight stay at hotel.

(Meal: Lunch & Dinner)

Day-2 Tokyo Full Day sightseeing

Breakfast at hotel. Meet at the Hotel Lobby and Proceed for Sightseeing in Tokyo.

Visit to, **Meiji Shrine and Yoyogi Park for Cherry Blossom Trees**. Later photo stop at **Shibuya Crossing**. Lunch. Transfer to Asakusa- **Sensoji temple** and **Nakamise Shopping Street**. Evening at **Odaiba (Statue of Liberty, Rainbow Bridge)**. Evening transfer to hotel.

Overnight stay at hotel.

(Meal: Breakfast & Lunch)

Day-3 Tokyo-Mt Fuji visit – Hakone – Tokyo

Breakfast at hotel.

Leave for Mt Fuji Area. Arrive at Mt Fuji – 5th Station **(subject to weather conditions)**. In case road to Mt. Fuji is not open then alternate tour shall be offered to **Oshino Hakkai Village**.

Later enjoy a beautiful panoramic drive to **Hakone**, hot springs resort town located in the fuji. Later we will visit Owakudani and then enjoy **Pirate Hakone Cruise**.

Evening transfer to Tokyo.

Overnight stay at hotel.

(Meal: Breakfast, Lunch & Dinner)

Day-4 Tokyo to Hiroshima

Handover large suitcase to hotel reception for transfer to Osaka. (Next day delivery). For Hiroshima, carry along overnight luggage.

Post breakfast, check out and transfer to Shinagawa or Tokyo station for bullet train transfer to Hiroshima by reserved economy class seating.

Upon arrival check into the hotel.

Later visit **Hiroshima Peace Memorial Park** – Atomic Bomb dome and **Hiroshima Peace Memorial Museum & other monuments**. Evening free time for shopping.

Overnight stay at hotel.

(Meal: Breakfast, Lunch & Dinner)

Day-5 Hiroshima to Osaka

Post breakfast proceed for Miyajimaguchi. Take ferry for Miyajima Island. Then visit **Itsukushima Shrine and Floating Torii Gate**. Return to Hiroshima. Afternoon drive to Osaka. Upon arrival receive luggage and check into the hotel.

Overnight stay at hotel.

(Meal: Breakfast, Lunch & Dinner)

Day-6 Osaka – Kyoto – Osaka

Post breakfast, tour of **Fushimi Inari Shrine, Kinkakuji Temple visit (Golden Pavilion)** and visit to **Arashiyama Bamboo grove**.

Evening return to Osaka.

Overnight stay at hotel.

(Meal: Breakfast, Lunch & Dinner)

Day-7 Osaka –Nara – Osaka

Post breakfast, drive to Nara.

Upon arrival in Nara visit **Todaiji Temple** and **Nara Deer Park**.

Afternoon, transfer to Osaka. **Osaka Castle (Photo Stop)**, evening free for shopping at **Dotonbori or Umeda**.

Overnight stay at hotel.

(Meal: Breakfast & Dinner)

Day -8 Depart Osaka

Breakfast at hotel. Check out from Osaka Hotel. Transfer to Kansai Airport for taking flight to home country. **Morning coach shall leave at 0700 Hrs for airport.**

(Meal: Breakfast at hotel)

Hotels for reference – 14 to 21 March 2025:

City	Hotel 04 Star
14 to 17 Mar'25 Tokyo (03N)	MERCURE TOKYO HANEDA AIRPORT
17 to 18 Mar'25 Hiroshima (01N)	ANA CROWNE PLAZA HOTEL HIROSHIMA
18 to 21 Mar'25 Osaka (03N)	HOTEL AGORA OSAKA MORIGUCHI or MOXY SHIN UMEDA

Hotels for reference – 22 to 29 March 2025: - **SOLD OUT**

City	Hotel 04 Star
22 to 25 Mar'25 Tokyo (03N)	LA VISTA TOKYO BAY
25 to 26 Mar'25 Hiroshima (01N)	ANA CROWNE PLAZA HOTEL HIROSHIMA
26 to 29 Mar'25 Osaka (03N)	MOXY SHIN UMEDA

Hotels for reference – 29 March to 05 April 2025:

City	Hotel 04 Star
29 Mar to 01 Apr'25 Tokyo (03N)	JAL CITY HOTEL TOYASU
01 to 02 Apr'25 Hiroshima (01N)	ANA CROWNE PLAZA HOTEL HIROSHIMA
02 to 05 Apr'25 Osaka (03N)	HOTEL AGORA OSAKA SAKAI

Room Size:

04 Star – 18 to 26 SqMtr

TWIN / Double / Triple Room Subject to availability at the time of confirmation

MIN 20 PAX required to operate group.

Group Size	Cost Applicable
02 PAX onward Twin Sharing 04Star	USD 2299 Per Person
Single Room Supplement on 04 Star	USD 898 Per Single

Standard check in time 1500 Hrs or 1600 Hrs and check out time 1100 Hrs or 1200 Hrs depending upon hotel policy. General breakfast timing 0700 to 1000 Hrs (Subject to revision without prior notice) All rooms are non-smoking.

Commission – USD 200 Per Person

CHILD POLICY	
0- less than 02 Years	No Charge. No Bed, No Meal, No Seat.
02-05 Years	50% on Twin Share Cost. Meals, Seat but No Bed
05-11 Years	80% on Twin share cost. With Bed, Meals, and Seat.
11 or above Years	11 or above YRS- Cost as an adult in triple share, on the same cost.

Extra Bed = Sofa Bed or Extra rollaway mattress or extra single bed

Triple Room or Extra Bed subject to availability

Inclusions:

- Accommodation on TWIN Sharing, basis at proposed or similar hotel
- Meal plan, bed & breakfast for stay at hotel
- Private coach as per itinerary (MAX 10Hrs per day)
- English speaking accompanying guide as per itinerary
- Meet & assist service at Tokyo international airport
- 06 Lunch and Dinner at local Indian restaurant
- Bullet train reserved Economy class ticket from Tokyo to Hiroshima
- Entry fee monuments, parks and amusement parks basis itinerary
 - **Hakone Ropeway (01Way)**
 - **Lake Ashi Cruise**
 - **Kinkakuji Temple**
 - **Todaiji Temple (Grand Buddha Hall)**
 - **Miyajima Ferry**
 - **Itsukushima Shrine**
 - **Hiroshima Peace Park & Museum**
- Baggage transfer from Tokyo to Osaka (01 Pc. Per Person)
- Daily bottled water in car (500 ML x 2 Bottle Per Person)
- **Currently applicable taxes in Japan**

Exclusions:

- Blackout dates / Preholiday charge /Special dates surcharge
- Early check in unless mentioned
- Wi-Fi Router
- Hotel Porter service
- International / Domestic flight
- Lunch / Dinner unless mentioned
- Car not at disposal
- Travel insurance
- Visa Fee
- GST or TCS
- **Bank fee in Japan – approx. USD 50 per fund receipt**
- Anything not mentioned in inclusions

Supplement for additional luggage transfer @ USD 25 Per Pcs

Note: Standard Check In time 1500 Hrs & Check out time 1200 Hrs. Travel itinerary routing shall depend on the hotel option selected and final schedule shall be shared basis that. Guide shall be authorised to make change in travel itinerary if required (In case of any unforeseen situation). As of now hotel rooms are not blocked and are subject to availability at the time of booking services.

Transport: Maximum 10Hr running and coach can last pickup guest from restaurant at 1945 Hrs.

- 13 to 19 PAX (Toyota Coaster 22 Seat or Similar)
- 20 to 25 PAX (28 Seat Isuzu or Similar)
- 26 to 40 PAX (45 Seat large coach)

Menu Matrix lunch or dinner:

01 Veg Main + 01 Non Veg Main + 01 Dal + 01 Veg Dry + Salad + Pickle + Papad + Assorted Breads + Dessert

(North Indian / Chinese / South Indian) – Jain / Swaminarayn set thali available on request

Payment Terms:

- **Reserve tour by paying non-refundable deposit of USD 150 Per Person**
- Initial deposit of 25% within 30 Days of making first deposit
- 35% of tour fee to be paid on or before 75 days prior to travel
- Balance to be cleared on or before 45 days prior to travel

Cancellation Terms:

- Any cancellation received after initial confirmation USD 150 shall be forfeited
- Any cancellations received by post 20 Dec, 25% of the reservation fee shall be billed as cancellation charges
- Cancellation between 75 Days to 44 Days prior to travel - 50% of the tour fee shall be billed as cancellation fee
- Cancellations received between 45 Days to 00 Days prior to travel, 100% cancellation charge shall be applicable
- If in case of any refund, USD 75 shall be billed extra for bank transfer charges applicable in Japan

Luggage rule for Bullet Train

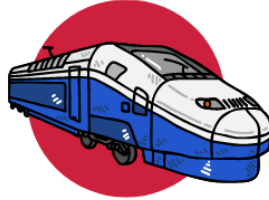

**Allowed on
Bullet Train, No
prior reservation
required.**



**Reservation
required,
Charges
JPY 1000**



**Not Allowed on
Bullet Train**

