



Malacology



Shell's Field Guide



C.21.1

More than 650 species/varieties of Sea, Land & Freshwater Shell illustrated with In

Database, Text & Photographs : Mehul Patel

Designed : Hiral Patel

Rights Reserved

- No part of this book may be reproduced/ in any form or by any means, softcopy or hardcopy, Photocopying, recording without prior permission of author
- As this book is published online for free downloading, so one can't re-sale or print for hardcopy sale.



A Seashell Collector

Conchology
A Small Introduction Of Sea World...

Mehul - 9428013985 Hiral - 9712255742

At. Talodh, Near Water Tank,
Po.Bilimora - 396321
Dist. Navsari (Gujarat)



<https://conchology.co.in/>

Shell's Field Guide

C.21.1

Mehul Patel

Hiral Patel

Conchology

A Small Introduction Of Sea World...
By Mehul & Hiral

A word CONCHOLOGY mean "study of mollusc shells". Conchology is one phase of MALACOLOGY (The branch of Zoology that deals with the study of the Mollusca Phylum). As Malacology covers study of whole organisms of molluscs, Conchology is confined to study of Mollusc's shell only. In which it includes marine, freshwater & land mollusc shells. and this may be a helpful for people who are passionate and involved with exploring aquatic frontiers !

As Conchologist, individually I have Started Shell collection before 15 years, But after Marriage, luckily I have life partner who also joined me in this hobby, As it admitted that "World Know more about moon than Ocean". After year 2013 we started shell collection with managing shell database and related study. Part of that we have started FB page, Website & YouTube video for knowledge sharing and spread awareness toward sea animals. Also in that direction many Shell exhibition also conduct by us. One more step in that we have introduced e-book of shell's field Guide (C.20.1) in 2019. Once again here we are updating our book with incorporating new species and some new details in new look As " Shell's Field Guide C.21.1". And put up small effort to get you introduce with fascinated world of our Ocean by presenting more than 650 species/Varieties of marine, freshwater & land mollusc shells. Our motto in publishing this e-book is only to help people like us, So one not have to buy costly database books to start-up basic shell study/Identification. We hope and believe that this Filed Guide will serve as a valuable reference book for students, Shell Collectors and all those interested in the study of molluscs.

- Mehul & Hiral



Table of Contents

<u>Preface</u>	6
<u>Mollusca Classification Details</u>	8
<u>Habitat</u>	9
<u>Hypothetical view of Gastropoda & Bivalvia</u>	10
<u>Shape's from My Eyes</u>	11
<u>Shell Collecting Tips</u>	14
<u>Hints to Understand illustration</u>	17
<u>World Sea Territory Map</u>	17
<u>Reference Books</u>	18
<u>Shell Identification Plates</u>	19

Habitat : Sea

Class : Bivalvia 19

Class : Gastropoda 36

Class : Scaphopoda 133

Class : Polyplacophora 133

Class : Cephalopoda 134

Habitat : Freshwater

Class : Bivalvia 135

Class : Gastropoda 136

Habitat : Land

Class : Gastropoda 140

Index 152



Preface

A commonly used word Shell includes thousand of species in phylum Mollusca. Word derived from the Greek term Mollos. Soft-bodied molluscs are one of the most ancient/Oldest (more than 500 million years) groups of animals on earth after insect (Phylum Arthropoda). 2nd Largest Phylum divided into 8 taxonomic classes. And it's largest marine phylum. Which are highly diverse with Approx 85000 extant species not just in size and anatomical structure, but also in behaviour and living habitat. They have well colonized wide range of habitats in Marine, fresh-water and Land.

Material

Each shell which pick up from beach are made of same stuff Calcium Carbonate (CaCO_3), it's also known as Calcite or aragonite. Basically Calcite or aragonite both have same chemical composition, difference is only in molecular structure. Many shells used both compositions together. In mother of Pearl or Mussel shell outside growing edges form with help of calcite whereas inner side thickens growth is because of aragonite layers which also known as shining layer of nacre.

Size & Life Span

With a growth of molluscs body other protective shell also need to be bigger, so to achieve that, molluscs grow shell with layer to layer & this growth may be on outer surface as well as on inner part which increments in width, length or thickness. As lots difference in species of molluscs, there is a big variation in shapes, size and colour of shell. Which also dependent on habitat and environmental condition, like temperature or salinity. A cold water species of edible clam *Arctica Islandica* from North Atlantic Ocean have sizes 50 mm but it's recorded life of 507 years just because of slow life style. Where warm tropical species of Giant Clams (Genus : *Tridacna*) have recorded size of 1,368.7 mm and have average 100 year life span.

Mollusc size range from very tiny to impressive giant. Class Gastropod species *Syrinx aruanus* commonly known as Australian Trumpet have recorded size of 772.0 mm with Avg. 18 kg weight. Other side a tiniest mollusc *Acmella nana* live in limestone cliffs in Malaysian Borneo have size of 0.7 mm.

In class Bivalve species *Kuphus polythalamia*, *Tridacna gigas* and *Pinna nobilis* have maximum recorded shell sizes of 1532 mm, 1368.7 mm and 970.0 mm respectively. Among class cephalopods Antarctic squid or giant cranch squid is believed to be the largest squid species in terms of mass, can grow up to 10 mtr. And largest chiton *Cryptochiton stelleri* known as Gumboot chiton can grow up to 360 mm with average weight 2 kg.

Formation

A control mechanism behind shell formation is still mystery and not known properly. But what we know is, shell made with help of molluscs organ called "Mantle". and process of shell creation known as biomineralisation. Mantle can poke out of shell and work as printer nozzle which makes pigment and layer different composition of essential material fluid. This fluid contains calcium(Ca^{2+}), Carbon(C),and Oxygen(O). Whereas carbon and oxygen work as carbonate (CO_3^{2-}). First layer of conchiolin (Protein + chitin) lay by Molluscs. Where chitin is one type of polymer which found in many animals body. After that molluscs make a layer of calcium carbonate in form of Calcite or aragonite.

May this question raise in everyone mind. Shell is only outer protective cover to serve fragile inhabitants, So why shell have patterns ?. Is it to attract partner or to be camouflage?. But in that case many bivalve species spent entire life in hidden under rock or sand than also they have different pattern. One study also says that molluscs use different pattern shape to help rebuild shells while they damage because of attack of predators or by stormy wave.

Colour

Seashell available for every spectrum of the rainbow, from a light red to deep violet, also in white, black, brown and grey. Once again colour based on environment For example, warm waters species tend to be more colourful than those from cold areas. This might have to do with their diet. Colour are caused by pigments incorporated into calcium carbonate in form of strips, dots or spirals. But many secrete yet not know how the colours get spread around to creating brilliant patterns.

Habitats

Gastropods have a worldwide distribution, from Arctic and Antarctic to tropical zone. They adapted to almost every kind of existence on earth and having colonized nearly every available medium. Some of familiar and better-known gastropods are live on land known as snails and slugs. Some live in fresh water, but maximum live in a marine environment. Some familiar Habitats are introduced with photographs elsewhere in book.

In habitats with acidic soils on land, where not enough calcium carbonate available to build solid shell, there also various species of slugs and snails with thin, translucent shells occur, where composed of the protein conchiolin used as shell material.

molluscs species *Xerocrassa seetzeni* and *Sphincterochila boissieri* have adopted In desert condition. Other side *Chrysomallon squamiferum* commonly known as the scaly-foot gastropod have adopted extreme tough condition near deepwater hydrothermal vents at depth of 2900 mtr with unique constructed shell consists of iron sulphides.

Mollusca Classification Details

Class	Major organisms	Approx Nos. of Known species	Distribution
Caudofoveata	Worm-like organisms	150	Seabed up to 3000 metres
Solenogastres	Worm-like organisms	200	Seabed up to 3000 metres
Polyplacophora	Chitons	940	Seabed & Rocky tidal zone
Monoplacophora	Cap-like shells	31	seabed from 200 to 7,000 metres;
Gastropoda	All snails and slugs including conch, abalone, limpets, nudibranchs, sea hares, sea butterfly	70,000	Marine, freshwater & land
Cephalopoda	Nautilus, spirula, squid, octopus, cuttlefish	900	Marine Only
Bivalvia	Clams, mussels, oysters, scallops	20,000	Marine & Freshwater
Scaphopoda	Tusk shells	500	Marine only
Rostroconchia	Fossils; probable ancestors of bivalves	Extinct	Marine only
Helcionelloida	Fossils; snail-like organisms	Extinct	Marine Only

Marine Habitat



← Sandy Beaches

Intertidal Rock Pools →



← Mangroves

Mudflats →



← Rocky Shores



← Intertidal Coral Reef

Inland Brackish Water Wetlands →



Fresh Water Habitat

River/Pond →



Land Habitat



← Rain Forest/ Garden Area

Habitat



Marine Species



Freshwater Species



Land Species

Hypothetical View of Gastropod Shell

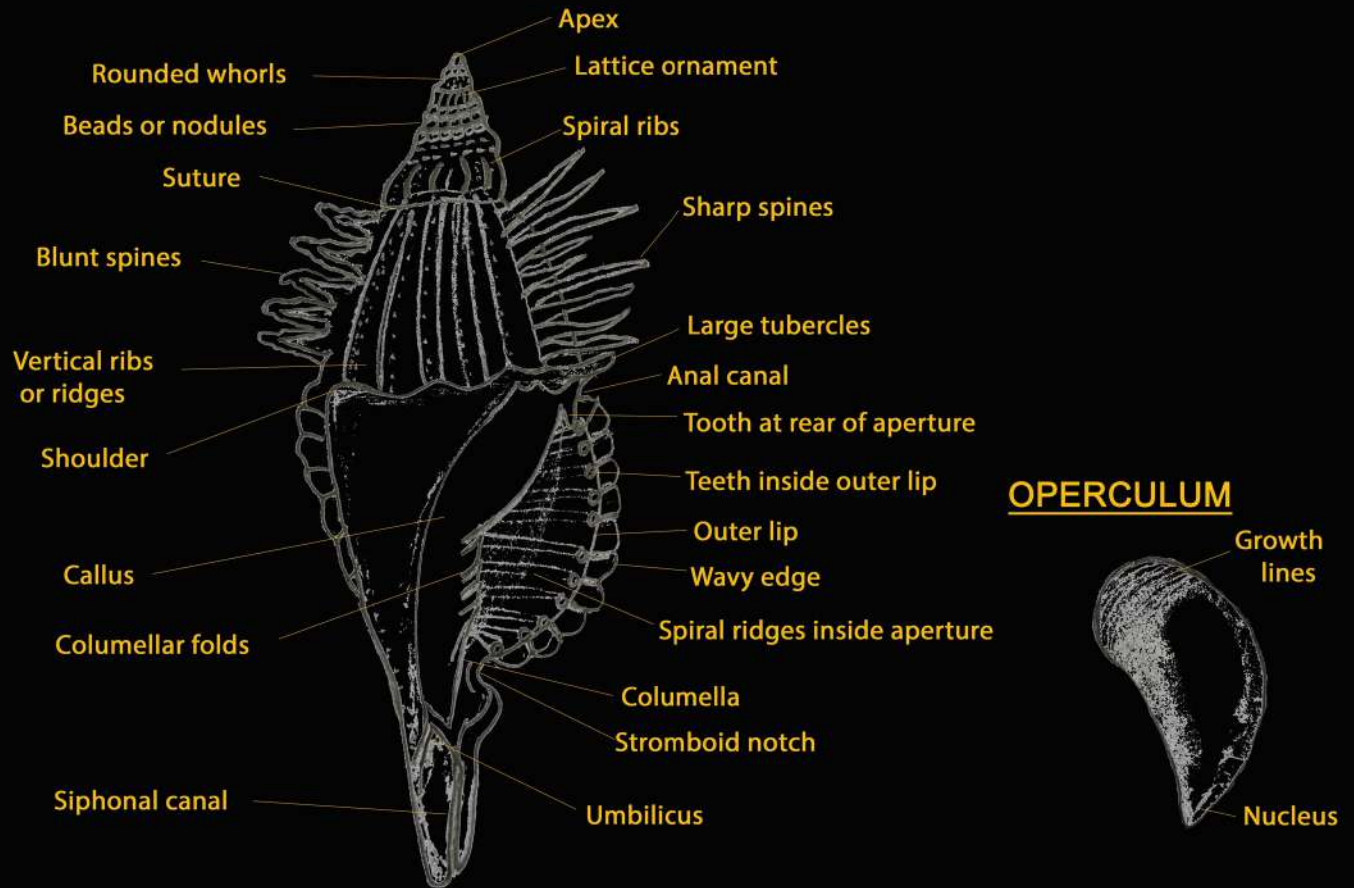

Hypothetical View of Bivalve Shell

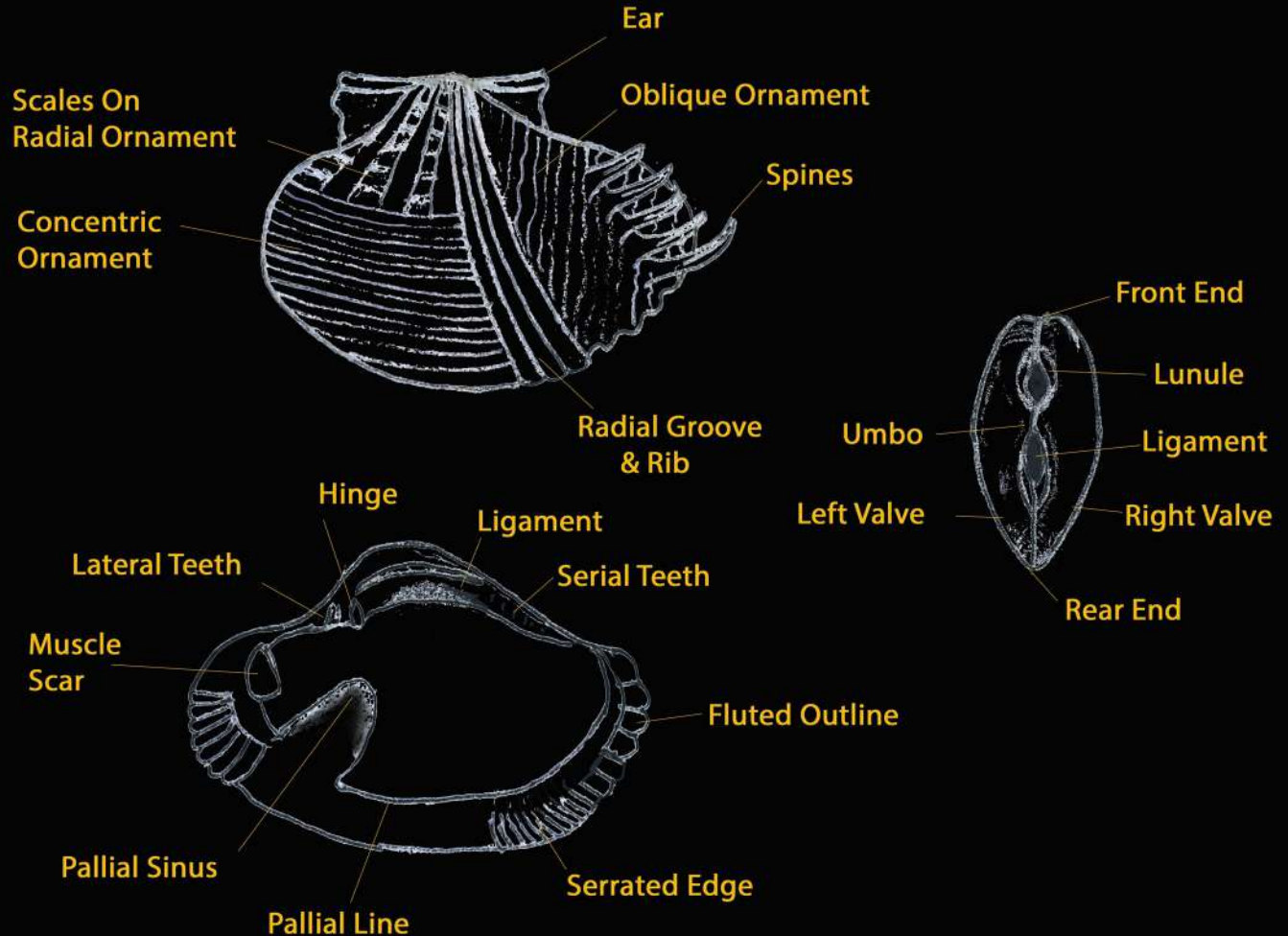

Shape's from My Eyes

GASTROPODS



Pyramid



Pleurotomaria hirasei



Trochus niloticus



Megastraea turbanica



Cap



Diodora rueppelli



Patelloida saccharina

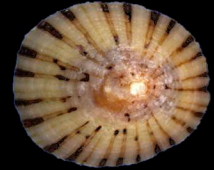

Cellana radiata



Water Drop



Nassarius stolatus



Tectarius coronatus



Charonia tritonis



Regular / Club



Turbinella pyrum



Chicoreus ramosus



Tudicla spirillus



Screw



Oxymuris areolata



Cerithideopsisilla cingulata



Turritella terebra



Ear



Nerita albicilla

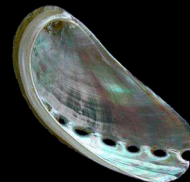

Haliotis asinina



Stomatia phymotis



Cone



Conus marmoreus



Bathyconus comatosa



Rhizoconus pertusus



Pot



Hydatina zonata



Tonna tessellata



Polinices aurantius



Worm / Irregular



Tenagodus anguinus



Kuphus polythalamia



Harpago arthriticus



Oval



Bulla ampulla



Oliva lignaria



Cypraea lynx



Spinning Top



Volva habeii



Mitra papalis



Fusinus colus



Syrinx aruanus



Voluta ebraea



Tibia fusus

BIVALVES



Triangular



Placamen lamellatum



Donax scortum



Donax cuneatus



Saucer



Codakia tigerina



Scutarcopagia scobinata



Pinctada radiata



Hand Fan



Mimachlamys sanguinea



Euvola raveneli



Spondylus imperialis



Heart



Corculum cardissa



Lunulicardia hemicardium



Meiocardia moltkiana



Oar / Paddle



Pinna atropurpurea



Atrina vexillum



Perna viridis

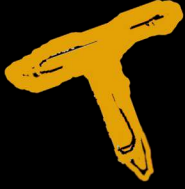

Bizarre

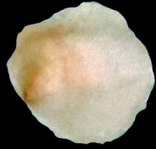

Anomia ephippium



Malleus malleus



Saccostrea cucullata



UFO



Paphia rotundata



Callista erycina



Pholas orientalis



Solen marginatus

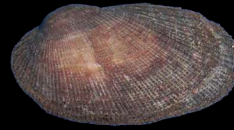

barbatia amygdalumtostum



Anadara antiquata

CEPHALOPODS



Spiral



Nautilus pompilius



Argonauta argo



Gyraulus convexiusculus

SCAPHOPODA



Tusk

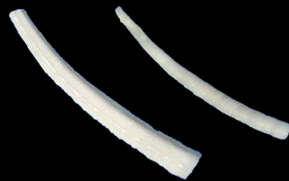

Dentalium pretiosum



Shield



Acanthopleura granulata

POLYPLACOPHORA

Shell Collecting Tips

Why Shells Collecting ?

“Shell”, a external skeleton of a soft-bodied animal known as a mollusc. Since ancient times they always delight all of us from their bright colors, curious shapes and amazing patterns. This make them among the most fascinating creations of nature. Such characteristics make shells a satisfying subject to study and to collect. Because of point as mention below anybody can easily attract towards this hobby.

- 1) Easy to Self Collect
- 2) Easy to storage
- 3) No need for special Chemical preservation
- 4) Large range of spices availability
- 5) Life Long Collection

How To Start Shell Collecting ?

- 1) Self Pickup :- you collecting/pickup them up from natural habitats i.e. sea, land & Fresh water, it's most enjoyable & adventure activity & may also be cheapest.
- 2) Exchange :- by exchange with other hobbyist/collectors, before this U must have to make personal collection for exchange.
- 3) Purchase :- purchasing different verities from dealers. But some time it's become costliest way.

Collecting Seashell on seashore is most enjoyable & instructive alternative for the conservation-conscious collector it is the ideal way because it does not interfere with the natural habitat. we find lying on the beach, especially those wrenched from offshore habitats by storms, are often well preserved and very suitable for a collection. With a minimum of effort it is possible to make a large and varied exhibition of such "beached" shells. Other ways to collect shells, such as picking them off rocks or diving to collect them from the depths of the ocean, ultimately involve removing the animals within, but it may consider objectionable. However, these alternative methods bring you into closer contact with the living occupants of shells with the real habitats.

But it always advisable to never collect live shells from their real habitats because after some more effort dead Shells can Easily found in same verities without effecting nature. And always go with Species verity not with quantity of spices. Before you collect any live specimens, always make sure you are not disobeying local conservation regulations. At some places you may need a special permit to collect or purchase some species.



Thing Required

Thing Shown in image can be used for collection & safe storage



- 1 - Hand gloves - safety purpose
- 2 - Bleaching powder, shop solution, Acid used in toilet cleaning for cleaning purpose
- 3 - Toothbrush - to remove Sand/ mud
- 4 - Tweezers - to extract shell from rock crevices
- 5 - Paint brush - to normal dust cleaning of shell
- 6 - Mineral Oil, Baby Oil or Varnish for polishing purpose
- 7 - Note & pen - to make related notifications

- 8 - Magnifying glass - for visual inspection
- 9 - Scale - shell dimensions measurement purpose.
- 10 - Different size plastic/Glass container box/Bucket & Zipper Bag - for specimen Storage/collection purpose.
- 11 - Sticker/Labels - to marking on shell or container

- ⇒ For Marine shells, Need to study local tide table for beach, which you plan to visit, now it's easily available on play store mobile application. By this choose safe & best visit time, When tide is low so you'll be able to find shells that may be covered in water during high tide & more area of beach can exposed, so low tide is a best time for a shell collecting. Different varieties of shells often wash ashore during big storms, so you can find some gems if you head to the beach at right after bad weather.
- ⇒ Fresh water shells, you can search near by pond & river area
- ⇒ Land shells can be found in Garden and Forest area, best time is monsoon to inspect land snails live,

Cleaning & Polishing of shells

There many methods cleaning a shell, which are easily available on google, One of them link <https://www.wikihow.com/Clean-and-Polish-Seashell>

And after Cleaning for Polishing a shell a Baby Oil, or any mineral oil can be used. Where as for permanent signing Varnish Spray can also be useful.

Short Listing & Identifications

655 species/verities are illustrated in this book from which you can identify. Or in second preference many different books as also mention elsewhere this book. At Starting it's advisable to go only up to Family or Genus level Short listing, once you get more familiar with it, than you can go further for Species level Identification. After identification make one register for record. and make marking or numbering on shell / container with unique identification and easy record keeping. Always crosscheck your specie with more than two reference image to get correct identification. As many Synonymised names used for each species, that's why it required to check correct/latest accepted Scientific name. Which can be checked on website <http://www.marinespecies.org/>

Safe & decorative storage

For normal storage purpose multi-section plastic boxes, cartons can be used, which can be easily available in market. But for higher stage storage you may required drawer type table, Glass cupboard or Rack. Protect from direct sun light and humidity.

For decorative Storage any idea can be applied with respect to size, type of shell by using any items that available like empty glass bottles, Jar molds, Glass/ plastic Jar, Glass showcase box etc. Also shell can be stick or hand with clip on wooden board in desired shape as shown below



Hints to Understand illustration

Shell Image



Serial No. **101** Author **T. Iredale, 1927** Scientific Name ***Semicassis bisulcata diuturna***

Family : **CASSIDAE**
 C.Name: **Ball Helmet**
 B.Ref. : **142-6**
 Found at : **Indo-pacific**
 Habitat : **Sea**

Size : **50 mm**
 Average Size

Common Name

Reference Book Page No. 18 as Details

Habitat :
 Sea
 Land
 Freshwater
 Page No.9

Found In Territory

World Sea Territory Map



* Only For Ref.Study not for micro Level

Book Name	Short Format Used	As	Front Of
Indian Seashells, by Dr.Apte	p-Plate No.-Species No.	p-29-16	
Indian Seashells Vol.1, by Zoological Survey Of India	IS-page.no	IS-142	
Indian Seashells Vol.2, by Zoological Survey Of India	ISB-page No. (species No.)	ISB-257 (244)	
Seashells Of World	SOW-Page No.	SOW-141	
Encyclopedia Of Marine Gastropods	page.no - Species No.	107-2	
Shells	S-page No.	S-230	
Guide To Seashell	GTS-page No.	GTS-76	
Indian Freshwater Molluscs, by Zoological Survey Of India	IFM-page.no	IFM-328	
land snails of india by Zoological Survey Of India	ILS-page.no	ILS-255	

Shell Identification Plates

Marine Shells



Class : Bivalvia

1 *Anadara antiquata*

(C. Linnaeus, 1758)

Family : ARCIDAE
 C.Name: Antiquata Ark
 B.Ref. : ISB-58(42)
 Found at : Indo-pacific
 Habitat : Sea

Size : 60 mm



2 *Anadara indica*

(J.F. Gmelin, 1791)

Family : ARCIDAE
 C.Name: Rudder ark
 B.Ref. : ISB-60(46)
 Found at : Indo-pacific
 Habitat : Sea

Size : 40 mm

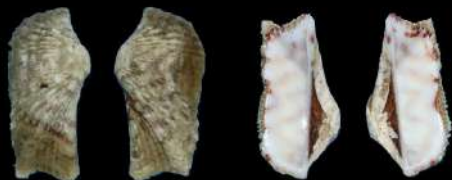

3 *Arca navicularis*

(J.G. Bruguière, 1789)

Family : ARCIDAE
 C.Name: Indo-Pacific Ark
 B.Ref. : ISB-46(25)
 Found at : Indo-pacific
 Habitat : Sea

Size : 35 mm



4 *Barbatia amygdalumtostum*

(P.F. Röding, 1798)

Family : ARCIDAE
 C.Name: Burnt Almond Ark
 B.Ref. : ISB-48(29)
 Found at : Indo-pacific
 Habitat : Sea

Size : 40 mm

5

Barbatia foliata

(P. Forsskål in C. Niebuhr, 1775)



Family : ARCIDAE

C.Name: Leafy Ark

B.Ref. : ISB-50(32)

Found at : Indo-pacific

Habitat : Sea

Size : 60 mm

6

Barbatia obliquata

(W. Wood, 1828)



Family : ARCIDAE

C.Name: -

B.Ref. : ISB-51(34)

Found at : Indo-pacific

Habitat : Sea

Size : 55 mm

7

Mesocibota bistrigata

(R.W. Dunker, 1866)



Family : ARCIDAE

C.Name: -

B.Ref. : ISB-54(38)

Found at : Indo-pacific

Habitat : Sea

Size : 40 mm

8

Tegillarca granosa

(C. Linnaeus, 1758)



Family : ARCIDAE

C.Name: Granular Ark Clam

B.Ref. : ISB-62(50)

Found at : Indo-pacific

Habitat : Sea

Size : 40 mm

9

Trisidos tortuosa

(C. Linnaeus, 1758)



Family : ARCIDAE

C.Name: Propellor Ark

B.Ref. : ISB-56(41)

Found at : Indo-pacific

Habitat : Sea

Size : 75 mm

10***Cucullaea labiata***

(J. Lightfoot, 1786)



Family : CUCULLAEIDAE

C.Name: -

B.Ref. : ISB-71(52)

Found at : Indo-pacific

Habitat : Sea

Size : 70 mm

11***Cardita variegata***

(J.G. Bruguière, 1792)



Family : CARDITIDAE

C.Name: -

B.Ref. : ISB-198(174)

Found at : Indo-pacific

Habitat : Sea

Size : 25 mm

12***Cardites bicolor***

(J.B.P.A. Lamarck, 1819)



Family : CARDITIDAE

C.Name: Two toned cardita

B.Ref. : ISB-200(177)

Found at : Indo-pacific

Habitat : Sea

Size : 50 mm

13***Codakia tigerina***

(C. Linnaeus, 1758)



Family : LUCINIDAE

C.Name: Tiger Lucine

B.Ref. : ISB-226(208)

Found at : Indo-pacific

Habitat : Sea

Size : 75 mm

14***Pholas orientalis***

(J.F. Gmelin, 1791)



Family : PHOLADIDAE

C.Name: Orient Angel's Wing

B.Ref. : ISB-435(468)

Found at : Indo-pacific

Habitat : Sea

Size : 80 mm



15 *Kuphus polythalamia*

(C. Linnaeus, 1758)

Family : TEREDINIDAE

C.Name: Giant Mud-Dwelling Shipworm

B.Ref. : -

Found at : Eastern Indian & western

Pacific

Size : 200 mm

16 *Brachidontes striatulus*

(S.C.T. Hanley, 1843)



Family : MYTILIDAE

C.Name: -

B.Ref. : ISB- 85(65)

Found at : Indo-pacific

Habitat : Sea

Size : 35 mm

17 *Modiolus auriculatus*

(C.F.F. von Krauss, 1848)

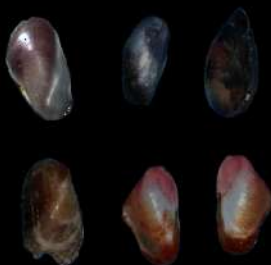

Family : MYTILIDAE

C.Name: Eared horse mussel

B.Ref. : ISB- 90(70)

Found at : Indo-pacific

Habitat : Sea

Size : 32 mm

18 *Modiolus philippinarum*

(S.C.T. Hanley, 1843)



Family : MYTILIDAE

C.Name: -

B.Ref. : ISB-91(73)

Found at : Indo-pacific

Habitat : Sea

Size : 70 mm

19 *Perna viridis*

(C. Linnaeus, 1758)



Family : MYTILIDAE

C.Name: Green mussels

B.Ref. : ISB-86(68)

Found at : Indo-pacific

Habitat : Sea

Size : 80 mm

**20*****Crassostrea ariakensis***

(T. Fujita in Wakiya, 1929)

Family : OSTREIDAE

C.Name: -

B.Ref. : ISB-142(115)

Found at : Indo-pacific

Habitat : Sea

Size : 110 mm

21***Lopha cristagalli***

(C. Linnaeus, 1758)



* Damage Specimen

Family : OSTREIDAE

C.Name: Cock's comb oyster

B.Ref. : ISB-151(119)

Found at : Indo-pacific

Habitat : Sea

Size : 60 mm

22***Saccostrea cucullata***

(I. von Born, 1778)



Family : OSTREIDAE

C.Name: Rock/Spiny Oyster

B.Ref. : ISB-148(118)

Found at : Indo-pacific

Habitat : Sea

Size : 60 mm

23***Anomia ephippium***

(C. Linnaeus, 1758)



Family : ANOMIIDAE

C.Name: European Jingle Shell

B.Ref. : ISB-188(168)

Found at : Indo-pacific

Habitat : Sea

Size : 40 mm

24***Decatopecten radula***

(C. Linnaeus, 1758)



Family : PECTINIDAE

C.Name:

B.Ref. : ISB-173(147)

Found at : Indo-pacific

Habitat : Sea

Size : 50 mm



25 *Euvola raveneli*

(W.H. Dall, 1898)

Family : PECTINIDAE

C.Name: -

B.Ref. : -

Found at : Indo-pacific

Habitat : Sea

Size : 100 mm



26 *Gloripallium pallium*

(C. Linnaeus, 1758)

Family : PECTINIDAE

C.Name: Royal Cloak Scallop

B.Ref. : ISB-174(148)

Found at : Indo-pacific

Habitat : Sea

Size : 50 mm



27 *Mimachlamys crassicostata*

(G. B. Sowerby II, 1842)

Family : PECTINIDAE

C.Name: -

B.Ref. : ISB-165(133)

Found at : Indo-pacific

Habitat : Sea

Size : 55 mm



28 *Mimachlamys sanguinea*

(Linnaeus, 1758)

Family : PECTINIDAE

C.Name: Old Scallop

B.Ref. : ISB-166(134)

Found at : Indo-pacific

Habitat : Sea

Size : 60 mm



29 *Minnivola pyxidata*

(I. von Born, 1778)

Family : PECTINIDAE

C.Name: -

B.Ref. : ISB-119(139)

Found at : Indo-pacific

Habitat : Sea

Size : 50 mm



30 *Nodipecten nodosus*

(C. Linnaeus, 1758)

Family : PECTINIDAE

C.Name: Lion's paw scallop

B.Ref. : SOW-136

Found at : Caribbean

Habitat : Sea

Size : 180 mm



31 *Pecten maximus*

(C. Linnaeus, 1758)

Family : PECTINIDAE

C.Name: Great Scallop

B.Ref. : S-218

Found at : Mediterranean

Habitat : Sea

Size : 130 mm



32 *Placuna placenta*

(C. Linnaeus, 1758)

Family : PLACUNIDAE

C.Name: Capiz Shell

B.Ref. : ISB-191(171)

Found at : Indo-pacific

Habitat : Sea

Size : 140 mm



33 *Spondylus imperialis*

(J.C. Chenu, 1844)

Family : SPONDYLIDAE

C.Name: Imperialis Thorny Oyster

B.Ref. : ISB-184(162)

Found at : Indo-pacific

Habitat : Sea

Size : 80 mm

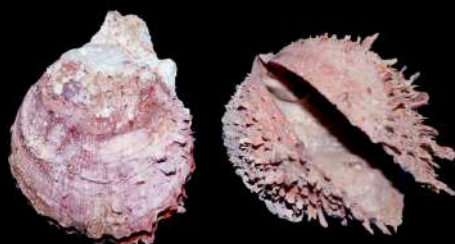

34 *Spondylus layardi*

(L.A. Reeve, 1856)

Family : SPONDYLIDAE

C.Name: -

B.Ref. : ISB-183(161)

Found at : Indo-pacific

Habitat : Sea

Size : 70 mm



35 *Spondylus princeps*

(W.J. Broderip, 1833)

Family : SPONDYLIDAE

C.Name: Pacific Thorny Oyster

B.Ref. : S-222

Found at : Panamic

Habitat : Sea

Size : 100 mm



36 *Malleus albus*

(J.B.P.A. Lamarck, 1819)

Family : MALLEIDAE

C.Name: White Hammer

B.Ref. : ISB-127(102)

Found at : Indo-pacific

Habitat : Sea

Size : 150 mm



37 *Malleus malleus*

(C. Linnaeus, 1758)

Family : MALLEIDAE

C.Name: Black Hammer Oyster

B.Ref. : ISB-128(103)

Found at : Indo-pacific

Habitat : Sea

Size : 160 mm

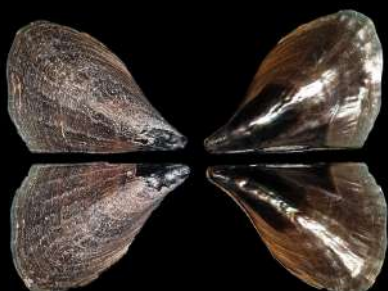

38 *Atrina pectinata*

(C. Linnaeus, 1767)

Family : PINNIDAE

C.Name: comb pen shell

B.Ref. : ISB- 132(108)

Found at : Indo-pacific

Habitat : Sea

Size : 260 mm



39 *Atrina vexillum*

(I. von Born, 1778)

Family : PINNIDAE

C.Name: Flag Pen Shell

B.Ref. : ISB- 132(109)

Found at : Indo-pacific

Habitat : Sea

Size : 250 mm



40 *Pinna atropurpurea*

(G.B. I Sowerby, 1825)

Family : PINNIDAE

C.Name: Pen Shell

B.Ref. : ISB-131(104)

Found at : Indo-pacific

Habitat : Sea

Size : 120 mm



41 *Pinna nobilis*

(C. Linnaeus, 1758)

Family : PINNIDAE

C.Name: Noble pen shell/Fan mussel

B.Ref. : G

Found at : Mediterranean Sea

Habitat : Sea

Size : 400 mm



42 *Isognomon isognomum*

(C. Linnaeus, 1758)

Family : PTERIIDAE

C.Name: -

B.Ref. : ISB-123(97)

Found at : Indo-pacific

Habitat : Sea

Size : 120 mm

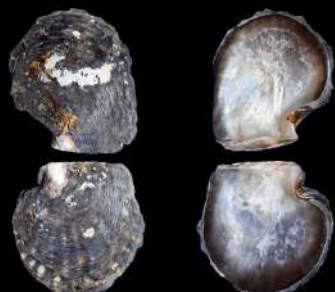

43 *Pinctada margaritifera*

(C. Linnaeus, 1758)

Family : PTERIIDAE

C.Name: Black-lip Pearl Oyster

B.Ref. : ISB-118(93)

Found at : Indo-pacific

Habitat : Sea

Size : 100 mm



44 *Pinctada radiata*

(W.E. Leach, 1814)

Family : PTERIIDAE

C.Name: Indian Pearl Oyster

B.Ref. : ISB-116(92)

Found at : Indo-pacific

Habitat : Sea

Size : 100 mm



45 *Pteria heteroptera*

(J.B.P.A. Lamarck, 1819)

Family : PTERIIDAE

C.Name: Twisted Wing Oyster

B.Ref. : ISB-109(86)

Found at : Indo-pacific

Habitat : Sea

Size : 60 mm



46 *Pteria penguin*

(P.F. Röding, 1798)

Family : PTERIIDAE

C.Name: Penguin's wing oyster

B.Ref. : ISB- (87)

Found at : Indo-pacific

Habitat : Sea

Size : 180 mm



47 *Corculum cardissa*

(C. Linnaeus, 1758)

Family : CARDIIDAE

C.Name: Heart Cockle

B.Ref. : ISB-277(264)

Found at : Indo-pacific

Habitat : Sea

Size : 40 mm



48 *Fulvia aperta*

(J.G. Bruguière, 1789)

Family : CARDIIDAE

C.Name: -

B.Ref. : ISB-282(273)

Found at : Indo-pacific

Habitat : Sea

Size : 35 mm



49 *Laevicardium elatum*

(G.B. I Sowerby, 1833)

Family : CARDIIDAE

C.Name: Yellow cardinal cockle

B.Ref. : -

Found at : Panamic & Californian

Habitat : Sea

Size : 150 mm



50

Lunulicardia retusa

(C. Linnaeus, 1767)

Family : CARDIIDAE

C.Name: -

B.Ref. : ISB-279(267)

Found at : Indo-pacific

Habitat : Sea

Size : 20mm

51

Lyrocardium lyratum

(G.B. II Sowerby, 1840)



Family : CARDIIDAE

C.Name: Lyre Cockle

B.Ref. : ISB-284(277)

Found at : indo-pacific

Habitat : Sea

Size : 40 mm

52

Maoricardium pseudolima

(J.B.P.A. Lamarck, 1819)



Family : CARDIIDAE

C.Name: -

B.Ref. : S-230

Found at : Indo-pacific

Habitat : Sea

Size : 120 mm

53

Vasticardium elongatum enode

(G.B. II Sowerby, 1840)



Family : CARDIIDAE

C.Name: -

B.Ref. : ISB-280(270)

Found at : Indo-pacific

Habitat : Sea

Size : 80 mm

54

Vepricardium coronatum

(J.S. Schröter, 1786)



Family : CARDIIDAE

C.Name: -

B.Ref. : ISB-275(261)

Found at : Indo-pacific

Habitat : Sea

Size : 35 mm



55 *Chama brassica*

(L.A. Reeve, 1847)

Family : CHAMIDAE

C.Name: -

B.Ref. : ISB-250(236)

Found at : Indo-pacific

Habitat : Sea

Size : 50 mm



56 *Chama lazarus*

(C. Linnaeus, 1758)

Family : CHAMIDAE

C.Name: Jewel Box

B.Ref. : SOW-141

Found at : Indo-pacific

Habitat : Sea

Size : 100 mm



57 *Donax cuneatus*

(C. Linnaeus, 1758)

Family : DONACIDAE

C.Name: Cradle donax

B.Ref. : ISB-398(425)

Found at : Indo-pacific

Habitat : Sea

Size : 40 mm



58 *Donax faba*

(J.F. Gmelin, 1791)

Family : DONACIDAE

C.Name: -

B.Ref. : ISB-399(426)

Found at : Indo-pacific

Habitat : Sea

Size : 25 mm



59 *Donax scortum*

(C. Linnaeus, 1758)

Family : DONACIDAE

C.Name: Leather Donax/Wedge Clam

B.Ref. : ISB-402(218)

Found at : Indo-pacific

Habitat : Sea

Size : 50 mm



60 *Glauconome chinensis*

(J.E. Gray, 1828)

Family : GLAUCONOMIDAE

C.Name: -

B.Ref. : ISB-268(256)

Found at : Indo-pacific

Habitat : Sea

Size : 50 mm



61 *Meiocardia moltkiana*

(J.F. Gmelin, 1791)

Family : GLOSSIDAE

C.Name: Moltke's heart clam

B.Ref. : ISB-257(244)

Found at : Indo-pacific

Habitat : Sea

Size : 25 mm



62 *Mactra turgida*

(J.F. Gmelin, 1791)

Family : MACTRIDAE

C.Name: -

B.Ref. : ISB-412(442)

Found at : Indo-pacific

Habitat : Sea

Size : 70 mm



63 *Cultellus maximus*

(J.F. Gmelin, 1791)

Family : PHARIDAE

C.Name: Razor Clam

B.Ref. : ISB-211(191)

Found at : Indo-pacific

Habitat : Sea

Size : 150 mm



64 *Siliqua radiata*

(C. Linnaeus, 1758)

Family : PHARIDAE

C.Name: Sunset Clam

B.Ref. : ISB-213(196)

Found at : Indo-pacific

Habitat : Sea

Size : 75 mm



65 *Asaphis violascens*

(P. Forsskål in C. Niebuhr, 1775)

Family : PSAMMOBIIDAE

C.Name: Pacific Asaphis

B.Ref. : ISB-393(419)

Found at : Indo-pacific

Habitat : Sea

Size : 60 mm

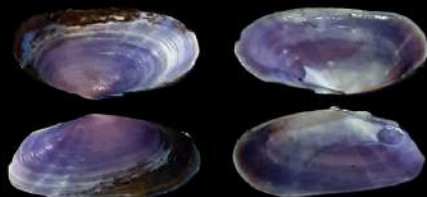

66 *Gari amethystus*

(W. Wood, 1815)

Family : PSAMMOBIIDAE

C.Name: -

B.Ref. : ISB-390(413)

Found at : Indo-pacific

Habitat : Sea

Size : 45 mm



67 *Solen gravelyi*

(E. Ghosh, 1920)

Family : SOLENIDAE

C.Name: -

B.Ref. : ISB-206(186)

Found at : Indo-pacific

Habitat : Sea

Size : 35 mm



68 *Solen marginatus*

(R. Pulteney, 1799)

Family : SOLENIDAE

C.Name: Grooved Razor Shell

B.Ref. : -

Found at : Indo-pacific

Habitat : Sea

Size : 80 mm



69 *Solen vaginoides*

(J.B.P.A. Lamarck, 1818)

Family : SOLENIDAE

C.Name: -

B.Ref. : ISB-209(190)

Found at : Indo-pacific

Habitat : Sea

Size : 100 mm

70***Alaona ala***

(S.C.T. Hanley, 1845)



Family : TELLINIDAE

C.Name: -

B.Ref. : ISB-353(358)

Found at : Indo-pacific

Habitat : Sea

Size : 30 mm

71***Macoma gubernaculum***

(S.C.T. Hanley, 1844)



Family : TELLINIDAE

C.Name: -

B.Ref. : ISB-375(396)

Found at : Indo-pacific

Habitat : Sea

Size : 80 mm

72***Scutarcopagia scobinata***

(C. Linnaeus, 1758)



Family : TELLINIDAE

C.Name: -

B.Ref. : ISB-365(377)

Found at : Indo-pacific

Habitat : Sea

Size : 55 mm

73***Hippopus hippopus***

(C. Linnaeus, 1758)



Family : TRIDACNIDAE

C.Name: bear paw clam / strawberry clam

B.Ref. : ISB-286(278)

Found at : Indo-pacific

Habitat : Sea

Size : 120 mm

74***Tridacna maxima***

(P.F. Röding, 1798)



Family : TRIDACNIDAE

C.Name: Small Gaint Clam

B.Ref. : ISB-288(281)

Found at : Indo-pacific

Habitat : Sea

Size : 250 mm



75 *Tridacna squamosa*

(J.B.P.A. Lamarck, 1819)

Family : TRIDACNIDAE

C.Name: Fluted Giant clam

B.Ref. : ISB- 287(279)

Found at : Indo-pacific

Habitat : Sea

Size : 250 mm



76 *Callista erycina*

(C. Linnaeus, 1758)

Family : VENERIDAE

C.Name: Red Callista

B.Ref. : ISB-310(305)

Found at : Indo-pacific

Habitat : Sea

Size : 75 mm



77 *Gafrarium dispar*

(H.S. Holton, 1802)

Family : VENERIDAE

C.Name: -

B.Ref. : ISB-296(288)

Found at : Indo-pacific

Habitat : Sea

Size : 30 mm



78 *Gafrarium divaricatum*

(J.F. Gmelin, 1791)

Family : VENERIDAE

C.Name: Forked Venus Clam

B.Ref. : ISB-296(2889)

Found at : Indo-pacific

Habitat : Sea

Size : 50 mm



79 *Gafrarium tumidum*

(P.F. Röding, 1798)

Family : VENERIDAE

C.Name: -

B.Ref. : ISB-297(291)

Found at : Indo-pacific

Habitat : Sea

Size : 30 mm



80

Marcia recens

(H.S. Holton, 1802)

Family : VENERIDAE

C.Name: -

B.Ref. : ISB-334(346)

Found at : Indo-pacific

Habitat : Sea

Size : 45 mm



81

Meretrix meretrix

(C. Linnaeus, 1758)

Family : VENERIDAE

C.Name: Bay Clam

B.Ref. : ISB-306(300)

Found at : Indo-pacific

Habitat : Sea

Size : 55 mm



82

Paphia rotundata

(C. Linnaeus, 1758)

Family : VENERIDAE

C.Name: -

B.Ref. : ISB-336(348)

Found at : Indo-pacific

Habitat : Sea

Size : 70 mm



83

Periglypta puerpera

(C. Linnaeus, 1771)

Family : VENERIDAE

C.Name: -

B.Ref. : ISB-294(285)

Found at : Indo-pacific

Habitat : Sea

Size : 60 mm



84

Placamen lamellatum

(P.F. Röding, 1798)

Family : VENERIDAE

C.Name: King Venus

B.Ref. : ISB-320(325)

Found at : Indo-pacific

Habitat : Sea

Size : 30 mm



Class : Gastropoda

85

Sunetta meroe

(C. Linnaeus, 1758)

Family : VENERIDAE

C.Name: -

B.Ref. : ISB-300(294)

Found at : Indo-pacific

Habitat : Sea

Size : 30 mm

86

Aporrhais pespelecani

(C. Linnaeus, 1758)

Family : APORRHAIIDAE

C.Name: Pelican's foot

B.Ref. : -

Found at : Indo-pacific

Habitat : Sea

Size : 30 mm



87

Bufonaria crumena

(J.B.P.A. Lamarck, 1816)

Family : BURSIDAE

C.Name: Filled Frog Shell

B.Ref. : p-14-1

Found at : Indo-pacific

Habitat : Sea

Size : 45 mm



88

Bufonaria echinata

(J.H.F. Link, 1807)

Family : BURSIDAE

C.Name: Spiny Frog Shell

B.Ref. : p-14-2

Found at : Indo-pacific

Habitat : Sea

Size : 50 mm



89

Tutufa rubeta

(C. Linnaeus, 1758)

Family : BURSIDAE

C.Name: Red Mouthed Frog Shell

B.Ref. : p-14-6

Found at : Indo-pacific

Habitat : Sea

Size : 150 mm





90 *Casmaria erinacea*
(C. Linnaeus, 1758)

Family : CASSIDAE

C.Name: Common Bonnet

B.Ref. : p-12-14

Found at : Indo-pacific

Habitat : Sea

Size : 50 mm



91 *Casmaria ponderosa*
(J.F. Gmelin, 1791)

Family : CASSIDAE

C.Name: Heavy Bonnet

B.Ref. : p-12-13

Found at : indo-pacific

Habitat : Sea

Size : 40 mm



92 *Cassis cornuta*
(C. Linnaeus, 1758)

Family : CASSIDAE

C.Name: Horned Helmet Shell

B.Ref. : p-12-5

Found at : Indo-pacific

Habitat : Sea

Size : 220 mm



93 *Cassis madagascariensis*
(J.B.P.A. Lamarck, 1822)

Family : CASSIDAE

C.Name: Emperor/Queen Helmet

B.Ref. : GTS-129

Found at : Caribbean

Habitat : Sea

Size : 300 mm



94 *Cassis tessellata*
(J.F. Gmelin, 1791)

Family : CASSIDAE

C.Name: Tessellate Helmet

B.Ref. : SOW-63

Found at : West African

Habitat : Sea

Size : 180 mm

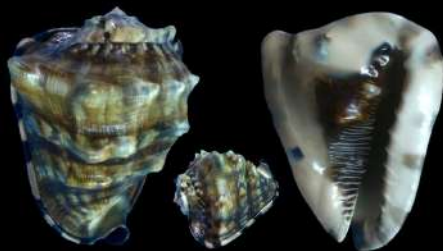

95 *Cassis tuberosa*

(C. Linnaeus, 1758)

Family : CASSIDAE

C.Name: King Helmet

B.Ref. : GTS-127

Found at : Caribbean

Habitat : Sea

Size : 230 mm



96 *Cypraecassis rufa*

(C. Linnaeus, 1758)

Family : CASSIDAE

C.Name: Pineapple Shell

B.Ref. : p-12-6

Found at : Indo-pacific

Habitat : Sea

Size : 150 mm



97 *Phalium areola*

(C. Linnaeus, 1758)

Family : CASSIDAE

C.Name: Checkerboard Bonnet

B.Ref. : p-12-7

Found at : Indo-pacific

Habitat : Sea

Size : 65 mm



98 *Phalium bandatum*

(G. Perry, 1811)

Family : CASSIDAE

C.Name: Banded Bonnet

B.Ref. : p-12-8

Found at : Indo-pacific

Habitat : Sea

Size : 90 mm



99 *Phalium fimbria*

(J.F. Gmelin, 1791)

Family : CASSIDAE

C.Name: Fimbriate Bonnet

B.Ref. : P-12-10

Found at : Indo-pacific

Habitat : Sea

Size : 75 mm



100 *Phalium glaucum*

(C. Linnaeus, 1758)

Family : CASSIDAE

C.Name: Grey Bonnet

B.Ref. : p-12-12

Found at : Indo-pacific

Habitat : Sea

Size : 90 mm



101 *Semicassis bisulcata diuturna*

(T. Iredale, 1927)

Family : CASSIDAE

C.Name: Ball Helmet

B.Ref. : 142-6

Found at : Indo-pacific

Habitat : Sea

Size : 50 mm



102 *Semicassis bisulcata*

(G.H. Schubert & J.A. Wagner, 1829)

Family : CASSIDAE

C.Name: Japanese bonnet

B.Ref. : 142-6

Found at : Indo-pacific

Habitat : Sea

Size : 60 mm



103 *Semicassis faurotis*

(F.P. Jousseume, 1888)

Family : CASSIDAE

C.Name: Faurot's Bonnet

B.Ref. : 143-1

Found at : Indo-pacific

Habitat : Sea

Size : 50 mm



104 *Cerithium columna*

(G.B. I Sowerby, 1834)

Family : CERITHIIDAE

C.Name: Columnar Cerith

B.Ref. : p-5-5

Found at : Indo-pacific

Habitat : Sea

Size : 35 mm

105 *Cerithium coralium*

(L.C. Kiener, 1841)



Family : CERITHIIDAE

C.Name: Ruppell's Cerith

B.Ref. : P-5-6

Found at : Indo-pacific

Habitat : Sea

Size : 25 mm

106 *Cerithium nodulosum*

(J.G. Bruguière, 1792)



Family : CERITHIIDAE

C.Name: Gaint Knobbed Cerith

B.Ref. : p-5-7

Found at : Indo-pacific

Habitat : Sea

Size : 100 mm

107 *Clypeomorus batillariaeformis*

(T. Habe & S. Kosuge, 1966)



Family : CERITHIIDAE

C.Name: Necklace Cerith

B.Ref. : p-5-8

Found at : Indo-pacific

Habitat : Sea

Size : 20 mm

108 *Clypeomorus bifasciata*

(G.B. Il Sowerby, 1855)



Family : CERITHIIDAE

C.Name: Bifasciated/Banded Cerith

B.Ref. : p-5-9

Found at : Indo-pacific

Habitat : Sea

Size : 35 mm

109 *Arestorides argus*

(C. Linnaeus, 1758)



Family : CYPRAEIDAE

C.Name: Eyed Cowrie

B.Ref. : P-7-1

Found at : Indo-pacific

Habitat : Sea

Size : 75 mm



110 *Austrocypraea reevei*

(G.B. I Sowerby, 1832)

Family : CYPRAEIDAE

C.Name: Reeve's Cowry

B.Ref. : 79-1

Found at : Indo-pacific

Habitat : Sea

Size : 45 mm



111 *Cribrarula cribraria abaliena*

(F.Jr. Lorenz, 1989)

Family : CYPRAEIDAE

C.Name: Sieve and white cowrie

B.Ref. : p-7-5

Found at : Indo-pacific

Habitat : Sea

Size : 25 mm



112 *Cypraea lynx*

(C. Linnaeus, 1758)

Family : CYPRAEIDAE

C.Name: eyed cowry

B.Ref. : p-8-7

Found at : Indo-pacific

Habitat : Sea

Size : 30 mm



113 *Cypraea tigris*

(C. Linnaeus, 1758)

Family : CYPRAEIDAE

C.Name: Tiger Cowrie

B.Ref. : p-7-7

Found at : Indo-pacific

Habitat : Sea

Size : 100 mm



114 *Erosaria helvola*

(C. Linnaeus, 1758)

Family : CYPRAEIDAE

C.Name: Honey Cowrie

B.Ref. : P-7-13

Found at : Indo-pacific

Habitat : Sea

Size : 25 mm



115 *Erosaria miliaris*

(J.F. Gmelin, 1791)

Family : CYPRAEIDAE

C.Name: millet cowry

B.Ref. : p-7-15

Found at : Indo-pacific

Habitat : Sea

Size : 30 mm



116 *Erosaria ocellata*

(C. Linnaeus, 1758)

Family : CYPRAEIDAE

C.Name: Ocellata Cowrie

B.Ref. : P-7-17

Found at : Indo-pacific

Habitat : Sea

Size : 25 mm



117 *Erosaria turdus*

(J.B.P.A. Lamarck, 1810)

Family : CYPRAEIDAE

C.Name: Thrush Cowrie

B.Ref. : p-8-1

Found at : Indo-pacific

Habitat : Sea

Size : 30 mm



118 *Erronea adusta*

(J.B.P.A. Lamarck, 1810)

Family : CYPRAEIDAE

C.Name: Dark onyx cowry

B.Ref. : p-7-18

Found at : Indo-pacific

Habitat : Sea

Size : 30 mm



119 *Erronea caurica*

(C. Linnaeus, 1758)

Family : CYPRAEIDAE

C.Name: Thick-edged cowrie

B.Ref. : p-7-9

Found at : Indo-pacific

Habitat : Sea

Size : 30 mm



120 *Erronea erronea*

(C. Linnaeus, 1758)

Family : CYPRAEIDAE

C.Name: Wandering/Erroneous Cowry

B.Ref. : p-7-10

Found at : Indo-pacific

Habitat : Sea

Size : 30 mm



121 *Leporicypraea mappa panery-*

Family : CYPRAEIDAE

C.Name: Red Mappa

B.Ref. : 80-2

Found at : indo-Pacific

Habitat : Sea

Size : 60 mm



122 *Leporicypraea mappa*

(C. Linnaeus, 1758)

Family : CYPRAEIDAE

C.Name: Mappa Cowrie

B.Ref. : p-8-3

Found at : Indo-pacific

Habitat : Sea

Size : 60 mm



123 *Luria isabella*

(C. Linnaeus, 1758)

Family : CYPRAEIDAE

C.Name: Isabel's Cowrie

B.Ref. : p-8-5

Found at : Indo-pacific

Habitat : Sea

Size : 40 mm



124 *Lyncina aurantium*

(J.F. Gmelin, 1791)

Family : CYPRAEIDAE

C.Name: Golden Cowrie

B.Ref. : SOW-62

Found at : Indo-pacific

Habitat : Sea

Size : 90 mm



125 *Lyncina carneola*

(C. Linnaeus, 1758)

Family : CYPRAEIDAE

C.Name: Carnellan Cowrie

B.Ref. : p-8-6

Found at : Indo-pacific

Habitat : Sea

Size : 60 mm



126 *Lyncina vitellus*

(C. Linnaeus, 1758)

Family : CYPRAEIDAE

C.Name: Pacific Deer Cowrie

B.Ref. : p-8-9

Found at : Indo-pacific

Habitat : Sea

Size : 60 mm



127 *Mauritia eglantina*

(P.L. Duclos, 1833)

Family : CYPRAEIDAE

C.Name: Eglantine Cowrie

B.Ref. : p-8-13

Found at : Indo-pacific

Habitat : Sea

Size : 60 mm



128 *Mauritia mauritiana*

(C. Linnaeus, 1758)

Family : CYPRAEIDAE

C.Name: chocolate cowry

B.Ref. : p-8-15

Found at : Indo-pacific

Habitat : Sea

Size : 75 mm



129 *Melicerona felina*

(J.F. Gmelin, 1791)

Family : CYPRAEIDAE

C.Name: kitten cowrie

B.Ref. : p-8-18

Found at : Indo-pacific

Habitat : Sea

Size : 18 mm



130 *Monetaria annulus*

(C. Linnaeus, 1758)

Family : CYPRAEIDAE

C.Name: Gold Ringer Cowrie

B.Ref. : p-8-19

Found at : Indo-pacific

Habitat : Sea

Size : 25 mm

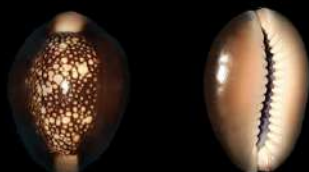

131 *Monetaria caputserpentis*

(C. Linnaeus, 1758)

Family : CYPRAEIDAE

C.Name: Serpent's head Cowrie

B.Ref. : p-8-20

Found at : Indo-pacific

Habitat : Sea

Size : 30 mm



132 *Monetaria moneta*

(C. Linnaeus, 1758)

Family : CYPRAEIDAE

C.Name: Money Cowrie

B.Ref. : p-9-1

Found at : Indo-pacific

Habitat : Sea

Size : 25 mm



133 *Notadusta hungerfordi*

(G.B. Ill Sowerby, 1888)

Family : CYPRAEIDAE

C.Name: Hungerford's cowry

B.Ref. : GTS-90

Found at : Indo-pacific

Habitat : Sea

Size : 40 mm



134 *Nucleolaria nucleus*

(C. Linnaeus, 1758)

Family : CYPRAEIDAE

C.Name: Wrinkled Cowrie

B.Ref. : P-9-2

Found at : Indo-pacific

Habitat : Sea

Size : 25 mm

**135** *Palmadusta asellus*

(C. Linnaeus, 1758)

Family : CYPRAEIDAE

C.Name: Little Ass Cowrie

B.Ref. : p-9-4

Found at : Indo-pacific

Habitat : Sea

Size : 12 mm

**136** *Palmadusta ziczac*

(C. Linnaeus, 1758)

Family : CYPRAEIDAE

C.Name: Ziczac Cowrie

B.Ref. : p-9-8

Found at : Indo-pacific

Habitat : Sea

Size : 20 mm

**137** *Purpuradusta gracilis*

(J.S. Gaskoin, 1849)

Family : CYPRAEIDAE

C.Name: Graceful/Marked Cowry

B.Ref. : 93-12

Found at : Indo-pacific

Habitat : Sea

Size : 20 mm

**138** *Purpuradusta minoridens*

(J.C. Melvill, 1901)

Family : CYPRAEIDAE

C.Name: Small-toothed Cowry

B.Ref. : 94-5

Found at : Indo-pacific

Habitat : Sea

Size : 10 mm

**139** *Pustularia globulus*

(C. Linnaeus, 1758)

Family : CYPRAEIDAE

C.Name: Globulus Cowrie

B.Ref. : p-9-11

Found at : Indo-pacific

Habitat : Sea

Size : 20 mm



140 *Talostolida teres*

(J.F. Gmelin, 1791)

Family : CYPRAEIDAE

C.Name: Tapering Cowrie

B.Ref. : p-9-16

Found at : Indo-pacific

Habitat : Sea

Size : 40 mm

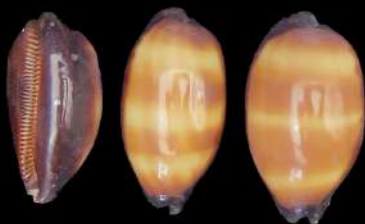

141 *Talparia talpa*

(C. Linnaeus, 1758)

Family : CYPRAEIDAE

C.Name: Chocolate Banded Cowrie

B.Ref. : p-9-15

Found at : Indo-pacific

Habitat : Sea

Size : 60 mm



142 *Epitonium scalare*

(C. Linnaeus, 1758)

Family : EPITONIIDAE

C.Name: Wentletrap

B.Ref. : p-14-14

Found at : Indo-pacific

Habitat : Sea

Size : 60 mm



143 *Ficus gracilis*

(G.B. I Sowerby, 1825)

Family : FICIDAE

C.Name: Graceful Fig Shell

B.Ref. : p-12-2

Found at : Indo-pacific

Habitat : Sea

Size : 130 mm



144 *Ficus investigatoris*

(E.A. Smith, 1894)

Family : FICIDAE

C.Name: Bengal Fig shell

B.Ref. : p-12-3

Found at : Indo-pacific

Habitat : Sea

Size : 75 mm



145 *Ficus subintermedia*

(D'Orbigny, 1852)

Family : FICIDAE

C.Name: Paper Fig Shell

B.Ref. : 112-3

Found at : indo-Pacific

Habitat : Sea

Size : 65 mm



146 *Ficus variegata*

(P.F. Röding, 1798)

Family : FICIDAE

C.Name: Underlined Fig Shell

B.Ref. : p-12-4

Found at : Indo-pacific

Habitat : Sea

Size : 75 mm

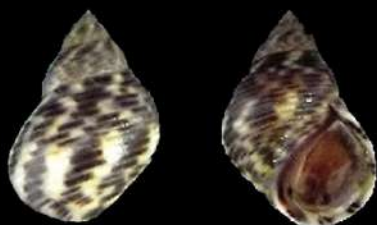

147 *Littoraria articulata*

(R.A. Philippi, 1846)

Family : LITTORINIDAE

C.Name: Articulated Littorina

B.Ref. : p-4-10

Found at : North Indian Ocean to
Japan

Size : 12 mm



148 *Littoraria coccinea*

(J.F. Gmelin, 1791)

Family : LITTORINIDAE

C.Name: Scarlet Periwinkle

B.Ref. : p-4-14

Found at : Indo-pacific

Habitat : Sea

Size : 25 mm



149 *Littoraria undulata*

(J.E. Gray, 1839)

Family : LITTORINIDAE

C.Name: Undulate Periwinkle

B.Ref. : p-4-12

Found at : North Indian Ocean to
Japan

Size : 15 mm

**150*****Tectarius coronatus***

(A. Valenciennes, 1832)

Family : LITTORINIDAE

C.Name: Coronate/Beaded Prickly Winkle

B.Ref. : S-47

Found at : Indo-pacific

Habitat : Sea

Size : 30 mm

**151*****Tectarius pagodus***

(C. Linnaeus, 1758)

Family : LITTORINIDAE

C.Name: Pagoda Prickly Winkle

B.Ref. : GTS-45

Found at : Indo-pacific

Habitat : Sea

Size : 65 mm

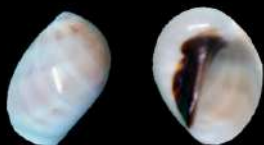
**152*****Mammilla fibrosa***

(J.E. Gray, 1850)

Family : NATICIDAE

C.Name: -

B.Ref. : 126-11

Found at : Indo-pacific

Habitat : Sea

Size : 36 mm

**153*****Natica fasciata***

(P.F. Röding, 1798)

Family : NATICIDAE

C.Name: Solid Moon Snail

B.Ref. : 119-10

Found at : Indo-pacific

Habitat : Sea

Size : 20 mm

**154*****Natica vitellus***

(C. Linnaeus, 1758)

Family : NATICIDAE

C.Name: Banded/Yolk Moon Snail

B.Ref. : p-10-10

Found at : Indo-pacific

Habitat : Sea

Size : 40 mm



155 *Neverita didyma*

(P.F. Röding, 1798)

Family : NATICIDAE

C.Name: Bladder moon snail

B.Ref. : p-10-8

Found at : Indo-pacific

Habitat : Sea

Size : 60 mm



156 *Notocochlis tigrina*

(P.F. Röding, 1798)

Family : NATICIDAE

C.Name: Tiger Moon Snail

B.Ref. : p-11-3

Found at : Indo-pacific

Habitat : Sea

Size : 30 mm



157 *Polinices aurantius*

(P.F. Röding, 1798)

Family : NATICIDAE

C.Name: Golden/Orange Moon Snail

B.Ref. : -

Found at : Indo-pacific

Habitat : Sea

Size : 45 mm



158 *Polinices mammilla*

(C. Linnaeus, 1758)

Family : NATICIDAE

C.Name: Pear-shaped/White Moon Snail

B.Ref. : P-11-5

Found at : Indo-pacific

Habitat : Sea

Size : 40 mm



159 *Tanea lineata*

(P.F. Röding, 1798)

Family : NATICIDAE

C.Name: Lined Moon snail

B.Ref. : p-10-9

Found at : Indo-pacific

Habitat : Sea

Size : 35 mm



160 *Calpurnus verrucosus*

(C. Linnaeus, 1758)

Family : OVULIDAE

C.Name: Warty/Little Egg Cowry

B.Ref. : 106-1

Found at : indo-pacific

Habitat : Sea

Size : 25 mm



161 *Ovula ovum*

(C. Linnaeus, 1758)

Family : OVULIDAE

C.Name: Egg Cowrie

B.Ref. : P-9-20

Found at : Indo-pacific

Habitat : Sea

Size : 75 mm



162 *Phenacovolva rosea*

(A. Adams, 1854)

Family : OVULIDAE

C.Name: Rosy Volva / Gorgonian Spindle Cowry

B.Ref. : IS-179

Found at : Indo-pacific

Habitat : Sea

Size : 12 mm



163 *Volva habeii*

(K. Oyama, 1961)

Family : OVULIDAE

C.Name: -

B.Ref. : 107-2

Found at : Indo-pacific

Habitat : Sea

Size : 102 mm



164 *Volva volva*

(T. Iredale, 1931)

Family : OVULIDAE

C.Name: Elongated Egg Cowrie

B.Ref. : p-10-4

Found at : Indo-pacific

Habitat : Sea

Size : 120 mm



165 *Distorsio decipiens*

(L.A. Reeve, 1844)

Family : PERSONIDAE

C.Name: -

B.Ref. : -

Found at : Indo-pacific

Habitat : Sea

Size : 25 mm



166 *Distorsio reticularis*

(C. Linnaeus, 1758)

Family : PERSONIDAE

C.Name: Reticulate Distorsio

B.Ref. : P-13-15

Found at : Indo-pacific

Habitat : Sea

Size : 60 mm



167 *Planaxis sulcatus*

(I. von Born, 1778)

Family : PLANAXIDAE

C.Name: Ribbed Planaxis

B.Ref. : P-5-3

Found at : Indo-pacific

Habitat : Sea

Size : 18 mm



168 *Supplanaxis acutus*

(C.F.F. von Krauss, 1848)

Family : PLANAXIDAE

C.Name: -

B.Ref. : p-5-1

Found at : Indo-pacific

Habitat : Sea

Size : 15 mm



169 *Cerithideopsilla cingulata*

(J.F. Gmelin, 1791)

Family : POTAMIDIDAE

C.Name: Girdled Horn Shell

B.Ref. : P-5-11

Found at : Indo-pacific

Habitat : Sea

Size : 25 mm



170 *Telescopium telescopium*

(C. Linnaeus, 1758)

Family : POTAMIDIDAE

C.Name: Telescope Shell

B.Ref. : p-5-13

Found at : Indo-pacific

Habitat : Sea

Size : 100 mm



171 *Terebralia palustris*

(C. Linnaeus, 1767)

Family : POTAMIDIDAE

C.Name: Mangrove whelk

B.Ref. : P-5-12

Found at : Indo-pacific

Habitat : Sea

Size : 100 mm



172 *Cabestana spengleri*

(G. Perry, 1811)

Family : RANELLIDAE

C.Name: Sydney Rock Whelk

B.Ref. : 161-6

Found at : Australian

Habitat : Sea

Size : 150 mm



173 *Charonia tritonis*

(C. Linnaeus, 1758)

Family : RANELLIDAE

C.Name: Triton Trumpet

B.Ref. : p-13-1

Found at : Indo-pacific

Habitat : Sea

Size : 120 mm



174 *Cymatium pileare*

(C. Linnaeus, 1758)

Family : RANELLIDAE

C.Name: Hairy Triton

B.Ref. : p-13-5

Found at : Indo-pacific

Habitat : Sea

Size : 80 mm



175 *Cymatium ranzanii*

(J.J. Bianconi, 1850)

Family : RANELLIDAE

C.Name: Ranzani's Triton

B.Ref. : 155-8

Found at : Indo-pacific

Habitat : Sea

Size : 180 mm



176 *Gyrineum natator*

(P.F. Röding, 1798)

Family : RANELLIDAE

C.Name: Frog Shell

B.Ref. : p-13-12

Found at : Indo-pacific

Habitat : Sea

Size : 25 mm



177 *Linatella caudata*

(J.F. Gmelin, 1791)

Family : RANELLIDAE

C.Name: Girdled Triton

B.Ref. : p-13-16

Found at : Indo-pacific

Habitat : Sea

Size : 40 mm



178 *Lotoria perryi*

(W.K. Emerson & W.E. Old, 1963)

Family : RANELLIDAE

C.Name: Ganesh Shell

B.Ref. : p-13-8

Found at : Indo-pacific

Habitat : Sea

Size : 100 mm



179 *Monoplex aquatilis*

(L.A. Reeve, 1844)

Family : RANELLIDAE

C.Name: Cosmopolitan Hairy Triton

B.Ref. : p-13-6

Found at : Indo-pacific

Habitat : Sea

Size : 80 mm

**180*****Monoplex parthenopeus***

(C.U.A. von Salis-Marschlins, 1793)

Family : RANELLIDAE

C.Name: Gaint Triton

B.Ref. : p-13-4

Found at : Indo-pacific

Habitat : Sea

Size : 40 mm

**181*****Monoplex vespaceus***

(J.B.P.A. Lamarck, 1822)

Family : RANELLIDAE

C.Name: Dwarf Hairy Triton

B.Ref. : IS-208

Found at : Indo-pacific

Habitat : Sea

Size : 50 mm

**182*****Monoplex wiegmanni***

(H.E. Anton, 1838)

Family : RANELLIDAE

C.Name: -

B.Ref. : 159-6

Found at : Indo-pacific

Habitat : Sea

Size : 70 mm

**183*****Ranularia exilis***

(L.A. Reeve, 1844)

Family : RANELLIDAE

C.Name: Slender Triton

B.Ref. : 156-2

Found at : Indo-pacific

Habitat : Sea

Size : 60 mm

**184*****Ranularia gutturnia***

(P.F. Röding, 1798)

Family : RANELLIDAE

C.Name: Orange-mouthed Triton

B.Ref. : 156-5

Found at : Indo-pacific

Habitat : Sea

Size : 60 mm



185 *Ranularia oboesa*

(G. Perry, 1811)

Family : RANELLIDAE

C.Name: -

B.Ref. : p-13-9

Found at : Indo-pacific

Habitat : Sea

Size : 50 mm



186 *Septa hepatica*

(P.F. Röding, 1798)

Family : RANELLIDAE

C.Name: Black-striped Triton

B.Ref. : 159-10

Found at : Indo-pacific

Habitat : Sea

Size : 50 mm



187 *Septa rubecula*

(C. Linnaeus, 1758)

Family : RANELLIDAE

C.Name: Red Triton

B.Ref. : 160-1

Found at : Indo-pacific

Habitat : Sea

Size : 25 mm



188 *Rostellariella delicatula*

(G. Nevill, 1881)

Family : ROSTELLARIIDAE

C.Name: Delicate Tibia

B.Ref. : P-6-18

Found at : Indo-pacific

Habitat : Sea

Size : 70 mm



189 *Tibia curta*

(G.B. I Sowerby, 1842)

Family : ROSTELLARIIDAE

C.Name: Indian Tibia

B.Ref. : 130-1

Found at : Indo-pacific

Habitat : Sea

Size : 160 mm

190***Tibia fusus***

(C. Linnaeus, 1758)

Family : ROSTELLARIIDAE

C.Name: Shin-bone Tibia

B.Ref. : P-6-21

Found at : Indo-pacific

Habitat : Sea

Size : 220 mm

191***Tibia insulaechorab***

(P.F. Röding, 1798)

Family : ROSTELLARIIDAE

C.Name: Arabian tibia

B.Ref. : P-6-19

Found at : Indo-pacific

Habitat : Sea

Size : 220 mm

192***Tibia martinii***

(F.P. Marrat, 1877)

Family : ROSTELLARIIDAE

C.Name: Martin's Tibia

B.Ref. : S-66

Found at : Indo-pacific

Habitat : Sea

Size : 130 mm

193***Terebellum terebellum***

(C. Linnaeus, 1758)

Family : SERAPHSIDAE

C.Name: Terebellum Conch

B.Ref. : S-67

Found at : Indo-pacific

Habitat : Sea

Size : 60 mm

194***Tenagodus anguinus***

(Auct. non C. Linnaeus, 1758)

Family : SILIQUARIIDAE

C.Name: Squamous Worm Shell

B.Ref. : IS-142

Found at : Indo-pacific

Habitat : Sea

Size : 100 mm

195***Tenagodus trochlearis***

(O.A.L. Mörch, 1861)



Family : SILIQUARIIDAE

C.Name: -

B.Ref. : IS-142

Found at : Indo-pacific

Habitat : Sea

Size : 70 mm

196***Canarium labiatum***

(P.F. Röding, 1798)



Family : STROMBIDAE

C.Name: Samar Conch

B.Ref. : p-6-14

Found at : Indo-pacific

Habitat : Sea

Size : 40 mm

197***Canarium urceus***

(C. Linnaeus, 1758)



Family : STROMBIDAE

C.Name: Pitcher-shaped Stromb

B.Ref. : 135-1

Found at : Indo-pacific

Habitat : Sea

Size : 50 mm

198***Conomurex luhuanus***

(C. Linnaeus, 1758)



Family : STROMBIDAE

C.Name: Blood-mouthed/Red-mouthed Conch

B.Ref. : 132-4

Found at : Australian

Habitat : Sea

Size : 60 mm

199***Dolomena dilatata***

(W.J. Swainson, 1821)



Family : STROMBIDAE

C.Name: Dilate/Owl-wing Conch

B.Ref. : GTS-76

Found at : Indo-pacific

Habitat : Sea

Size : 45 mm



200 *Doxander vittatus*

(C. Linnaeus, 1758)

Family : STROMBIDAE

C.Name: Turrid/Riband-marked Conch

B.Ref. : 131-9

Found at : Indo-pacific

Habitat : Sea

Size : 85 mm



201 *Euprotomus aurora*

(G.C. Kronenberg, 2002)

Family : STROMBIDAE

C.Name: -

B.Ref. : 131-2

Found at : Indo-pacific

Habitat : Sea

Size : 70 mm



202 *Euprotomus bulla*

(P.F. Röding, 1798)

Family : STROMBIDAE

C.Name: Bubble Conch

B.Ref. : p-6-8

Found at : Indo-pacific

Habitat : Sea

Size : 40 mm



203 *Gibberulus gibberulus*

(C. Linnaeus, 1758)

Family : STROMBIDAE

C.Name: Humpedbacked Conch

B.Ref. : p-6-12

Found at : Indo-pacific

Habitat : Sea

Size : 40 mm



204 *Harpago arthriticus*

(P.F. Röding, 1798)

Family : STROMBIDAE

C.Name: Arthriticus Spider Conch

B.Ref. : p-6-2

Found at : Indo-pacific

Habitat : Sea

Size : 130 mm



205 *Harpago chiragra*
(C. Linnaeus, 1758)

Family : STROMBIDAE

C.Name: Chiragra Spider Conch

B.Ref. : p-6-1

Found at : Indo-pacific

Habitat : Sea

Size : 150 mm



206 *Laevistrombus canarium*
(C. Linnaeus, 1758)

Family : STROMBIDAE

C.Name: Dog/Yellow Conch

B.Ref. : p-6-9

Found at : Indo-pacific

Habitat : Sea

Size : 60 mm



207 *Lambis crocata*
(J.H.F. Link, 1807)

Family : STROMBIDAE

C.Name: Orange Spider Conch

B.Ref. : p-6-6

Found at : Indo-pacific

Habitat : Sea

Size : 120 mm



208 *Lambis lambis*
(C. Linnaeus, 1758)

Family : STROMBIDAE

C.Name: Common Spider Conch

B.Ref. : p-6-3

Found at : Indo-pacific

Habitat : Sea

Size : 170 mm



209 *Lambis millepeda*
(C. Linnaeus, 1758)

Family : STROMBIDAE

C.Name: Millepeda Spider Conch

B.Ref. : p-6-5

Found at : Indo-pacific

Habitat : Sea

Size : 100 mm



210 *Lambis scorpius*
(C. Linnaeus, 1758)

Family : STROMBIDAE

C.Name: Scorpion Spider Conch

B.Ref. : p-6-7

Found at : Indo-pacific

Habitat : Sea

Size : 120 mm



211 *Lambis truncata*
(J. Lightfoot, 1786)

Family : STROMBIDAE

C.Name: Gaint Spider Conch

B.Ref. : p-6-4

Found at : Indo-pacific

Habitat : Sea

Size : 300 mm



212 *Lentigo lentiginosus*
(C. Linnaeus, 1758)

Family : STROMBIDAE

C.Name: Silver Conch

B.Ref. : p-6-16

Found at : Indo-pacific

Habitat : Sea

Size : 65 mm



213 *Lobatus galeatus*
(W.J. Swainson, 1823)

Family : STROMBIDAE

C.Name: Giant Eastern Pacific Conch

B.Ref. : 135-9

Found at : Indo-pacific

Habitat : Sea

Size : 220 mm



214 *Lobatus raninus*
(J.F. Gmelin, 1791)

Family : STROMBIDAE

C.Name: Hawk-wing Conch

B.Ref. : 137-1

Found at : Caribbean

Habitat : Sea

Size : 90 mm



215 *Margistrombus marginatus*

(C. Linnaeus, 1758)

Family : STROMBIDAE

C.Name: Marginate Conch

B.Ref. : 133-8

Found at : Indo-pacific

Habitat : Sea

Size : 40 mm



216 *Mirabilistrombus listeri*

(T. Gray, 1852)

Family : STROMBIDAE

C.Name: Wing Shell

B.Ref. : p-6-17

Found at : Indo-pacific

Habitat : Sea

Size : 120 mm



217 *Sinustrombus latissimus*

(C. Linnaeus, 1758)

Family : STROMBIDAE

C.Name: Widest-mouth Pacific/Heavy Frog Conch

B.Ref. : S-61

Found at : Indo-pacific

Habitat : Sea

Size : 150 mm



218 *Sinustrombus sinuatus*

(J. Lightfoot, 1786)

Family : STROMBIDAE

C.Name: Laciniate Conch

B.Ref. : GTS-73

Found at : Indo-pacific

Habitat : Sea

Size : 120 mm



219 *Strombus gallus*

(C. Linnaeus, 1758)

Family : STROMBIDAE

C.Name: Rooster-tail conch

B.Ref. : 136-3

Found at : Indo-Pacific

Habitat : Sea

Size : 165 mm



220 *Strombus gigas*

(C. Linnaeus, 1758)

Family : STROMBIDAE

C.Name: Pink Conch

B.Ref. : S-57

Found at : Caribbean

Habitat : Sea

Size : 230 mm



221 *Strombus pugilis*

(C. Linnaeus, 1758)

Family : STROMBIDAE

C.Name: West Indian Fighting Conch

B.Ref. : SOW-42

Found at : Indo-pacific

Habitat : Sea

Size : 70 mm



222 *Malea pomum*

(C. Linnaeus, 1758)

Family : TONNIDAE

C.Name: Apple/Pacific Grinning Tun

B.Ref. : p-11-14

Found at : Indo-pacific

Habitat : Sea

Size : 60 mm



223 *Tonna galea*

(W. Wood, 1825)

Family : TONNIDAE

C.Name: Brown/Helmet Tun

B.Ref. : p-11-11

Found at : Indo-pacific

Habitat : Sea

Size : 150 mm



224 *Tonna tessellata*

(J.B.P.A. Lamarck, 1816)

Family : TONNIDAE

C.Name: Tessellate/Maculated Tun

B.Ref. : p-11-10

Found at : Indo-pacific

Habitat : Sea

Size : 100 mm

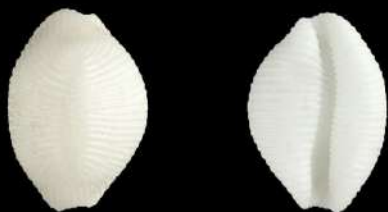

225 *Trivirostra oryza*

(J.B.P.A. Lamarck, 1810)

Family : TRIVIIDAE

C.Name: Rice Grain/Sulcate Bean Cowry

B.Ref. : P-10-6

Found at : Indo-pacific

Habitat : Sea

Size : 5 mm



226 *Turritella duplicata*

(C. Linnaeus, 1758)

Family : TURRITELLIDAE

C.Name: Indian Purple Screw Shell

B.Ref. : p-5-14

Found at : Indo-pacific

Habitat : Sea

Size : 120 mm



227 *Turritella radula*

(L.C. Kiener, 1843)

Family : TURRITELLIDAE

C.Name: Dart Screw Shell

B.Ref. : P-5-16

Found at : Indo-pacific

Habitat : Sea

Size : 80 mm



228 *Turritella terebra*

(C. Linnaeus, 1758)

Family : TURRITELLIDAE

C.Name: Great Screw Shell

B.Ref. : p-5-15

Found at : Indo-pacific

Habitat : Sea

Size : 100 mm



229 *Onustus indicus*

(J.F. Gmelin, 1791)

Family : XENOPHORIDAE

C.Name: Indian Carrier Shell

B.Ref. : IS-162

Found at : Indo-pacific

Habitat : Sea

Size : 85 mm

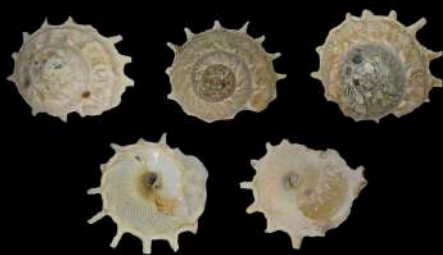

230

Stellaria solaris

(C. Linnaeus, 1764)

Family : XENOPHORIDAE

C.Name: Sunburst Carrier Shell

B.Ref. : p-6-24

Found at : Indo-pacific

Habitat : Sea

Size : 75 mm



231

Xenophora corrugatus

(Auct. non L.A. Reeve, 1842)

Family : XENOPHORIDAE

C.Name: Rough Carrier Shell

B.Ref. : p-6-23

Found at : Indo-pacific

Habitat : Sea

Size : 55 mm



232

Xenophora pallidula

(L.A. Reeve, 1842)

Family : XENOPHORIDAE

C.Name: Pallid Carrier Shell

B.Ref. : 167-3

Found at : Indo-pacific

Habitat : Sea

Size : 110 mm



233

Pupa solidula

(C. Linnaeus, 1758)

Family : ACTEONIDAE

C.Name: Spotted pupa

B.Ref. : p-29-13

Found at : Indo-pacific

Habitat : Sea

Size : 10 mm



234

Hydatina physis

(C. Linnaeus, 1758)

Family : APLUSTRIDAE

C.Name: Paper Bubble

B.Ref. : SOW-128

Found at : Indo-pacific

Habitat : Sea

Size : 50 mm



235 *Hydatina zonata*

(J. Lightfoot, 1786)

Family : APLUSTRIDAE

C.Name: Zoned Paper Bubble

B.Ref. : P-29-5

Found at : Indo-pacific

Habitat : Sea

Size : 40 mm

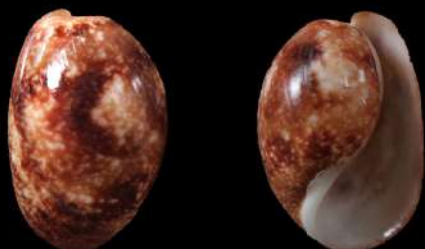

236 *Bulla ampulla*

(C. Linnaeus, 1758)

Family : BULLIDAE

C.Name: Pacific bulla

B.Ref. : p-29-4

Found at : Indo-pacific

Habitat : Sea

Size : 35 mm



237 *Clithon oualanensis*

(R.P. Lesson, 1831)

Family : NERITIDAE

C.Name: Guamanian/Dubious Nerite

B.Ref. : P-4-5

Found at : Indo-pacific

Habitat : Sea

Size : 8 mm



238 *Nerita albicilla*

(C. Linnaeus, 1758)

Family : NERITIDAE

C.Name: Ox-Palate Nerita

B.Ref. : p-3-12

Found at : Indo-pacific

Habitat : Sea

Size : 25 mm



239 *Nerita aurantia*

(C.A. Récluz, 1842)

Family : NERITIDAE

C.Name: -

B.Ref. : 55-11

Found at : Indo-pacific

Habitat : Sea

Size : 20 mm

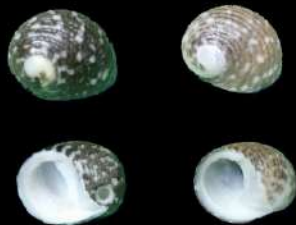

240 *Nerita balteata*

(L.A. Reeve, 1855)

Family : NERITIDAE

C.Name: Lined Nerite

B.Ref. : p-3-13

Found at : Indo-pacific

Habitat : Sea

Size : 22 mm



241 *Nerita costata*

(G.B. Brocchi, 1814 non Gmelin, 1791)

Family : NERITIDAE

C.Name: Costate/Ribbed Nerite

B.Ref. : P-3-14

Found at : Indo-pacific

Habitat : Sea

Size : 25 mm



242 *Nerita histrio*

(C. Linnaeus, 1758)

Family : NERITIDAE

C.Name: Scaled Nerite

B.Ref. : -

Found at : Indo-pacific

Habitat : Sea

Size : 25 mm



243 *Nerita maxima*

(J.F. Gmelin, 1791)

Family : NERITIDAE

C.Name: Maxima Nerita

B.Ref. : 57-1

Found at : Indo-Pacific

Habitat : Sea

Size : 40 mm

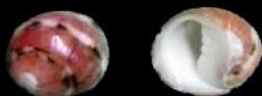

244 *Nerita orbignyana*

(C.A. Récluz, 1841)

Family : NERITIDAE

C.Name: -

B.Ref. : 57-5

Found at : Indo-pacific

Habitat : Sea

Size : 15 mm

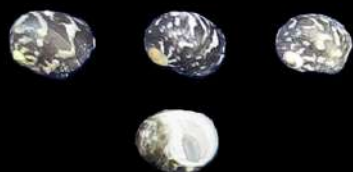

245 *Nerita oryzarum*

(C.A. Récluz, 1841)

Family : NERITIDAE

C.Name: -

B.Ref. : p-4-1

Found at : Indo-pacific

Habitat : Sea

Size : 22 mm



246 *Nerita peloronta*

(C. Linnaeus, 1758)

Family : NERITIDAE

C.Name: -

B.Ref. : 57-8

Found at : Indo-pacific

Habitat : Sea

Size : 22 mm



247 *Nerita plicata*

(C. Linnaeus, 1758)

Family : NERITIDAE

C.Name: -

B.Ref. : 57-12

Found at : Indo-pacific

Habitat : Sea

Size : 15 mm

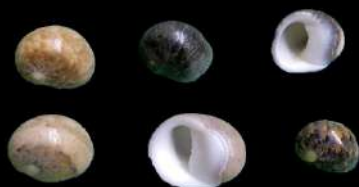

248 *Nerita polita*

(C. Linnaeus, 1758)

Family : NERITIDAE

C.Name: Polished Nerita

B.Ref. : p-4-2

Found at : Indo-pacific

Habitat : Sea

Size : 25 mm



249 *Nerita quadricolor*

(J.F. Gmelin, 1791)

Family : NERITIDAE

C.Name: -

B.Ref. : 58-1

Found at : Indo-pacific

Habitat : Sea

Size : 30 mm



250 *Neritina communis*

(J.R.C. Quoy & J.P. Gaimard, 1832)

Family : NERITIDAE

C.Name: -

B.Ref. : -

Found at : Indo-pacific

Habitat : Sea

Size : 10 mm



251 *Neritina violacea*

(J.F. Gmelin, 1791)

Family : NERITIDAE

C.Name: Red-mouth nerite snail

B.Ref. : IFM-60

Found at : Asia in Backishwater

Habitat : Sea

Size : 25 mm



252 *Ellobium aurisjudae*

(C. Linnaeus, 1758)

Family : ELLOBIIDAE

C.Name: Judas ear shell

B.Ref. : P-29-8

Found at : Indo-pacific

Habitat : Sea

Size : 45 mm



253 *Melampus sincaporensis*

(L. Pfeiffer, 1855)

Family : ELLOBIIDAE

C.Name: -

B.Ref. : p-29-10

Found at : Indo-pacific

Habitat : Sea

Size : 10 mm



254 *Pythia plicata*

(A.E.J. Férussac, 1821)

Family : ELLOBIIDAE

C.Name: Plicated Pythia

B.Ref. : p-29-11

Found at : Indo-pacific

Habitat : Sea

Size : 25 mm



255 *Architectonica laevigata*

(J.B.P.A. Lamarck, 1816)

Family : ARCHITECTONICIDAE

C.Name: Smooth Sundial

B.Ref. : P-29-1

Found at : Indo-pacific

Habitat : Sea

Size : 30 mm



256 *Architectonica perspectiva*

(B. Salvat & C. Rives, 1975)

Family : ARCHITECTONICIDAE

C.Name: Perspective Sundial

B.Ref. : P-29-2

Found at : Indo-pacific

Habitat : Sea

Size : 30 mm



257 *Heliacus areola*

(J.F. Gmelin, 1791)

Family : ARCHITECTONICIDAE

C.Name: -

B.Ref. : -

Found at : Indo-pacific

Habitat : Sea

Size : 20 mm

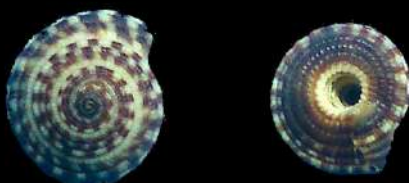

258 *Heliacus variegatus*

(H.H. Suter, 1913)

Family : ARCHITECTONICIDAE

C.Name: Variegated Sundial

B.Ref. : SOW-38

Found at : Indo-pacific

Habitat : Sea

Size : 15 mm



259 *Otopleura auriscata*

(H.S. Holton, 1802)

Family : PYRAMIDELLIDAE

C.Name: -

B.Ref. : 469-3

Found at : Indo-pacific

Habitat : Sea

Size : 20 mm



* Damage Specimen

260 *Pyramidella acus*

(J.F. Gmelin, 1791)

Family : PYRAMIDELLIDAE

C.Name: -

B.Ref. : 468-16

Found at : Indo-pacific

Habitat : Sea

Size : 40 mm

261 *Babylonia areolata*

(J.H.F. Link, 1807)

Family : BABYLONIIDAE

C.Name: Spotted Babylon/Flower Shell

B.Ref. : 291-1

Found at : Indo-pacific

Habitat : Sea

Size : 50 mm

**262** *Babylonia spirata*

(C. Linnaeus, 1758)

Family : BABYLONIIDAE

C.Name: -

B.Ref. : p-18-13

Found at : Indo-pacific

Habitat : Sea

Size : 60 mm

**263** *Babylonia zeylanica*

(J.G. Bruguière, 1789)

Family : BABYLONIIDAE

C.Name: -

B.Ref. : p-18-14

Found at : Indo-pacific

Habitat : Sea

Size : 65 mm

**264** *Busycorctum coarctatum*

(G.B. I Sowerby, 1825)

Family : BUCCINIDAE

C.Name: Turnip Whelk

B.Ref. : 194-5

Found at : Caribbean

Habitat : Sea

Size : 120 mm





265 *Cantharus melanostoma*

(G.B. I Sowerby, 1825)

Family : BUCCINIDAE

C.Name: -

B.Ref. : 191-14

Found at : Indo-pacific

Habitat : Sea

Size : 55 mm



266 *Cantharus spiralis*

(J.E. Gray, 1839)

Family : BUCCINIDAE

C.Name: Ridged Goblet

B.Ref. : p-17-12

Found at : Indo-pacific

Habitat : Sea

Size : 40 mm



267 *Cantharus tranquebaricus*

(J.F. Gmelin, 1791)

Family : BUCCINIDAE

C.Name: Tranquebar Goblet

B.Ref. : P-17-13

Found at : Indo-pacific

Habitat : Sea

Size : 30 mm



268 *Colus jeffreysianus*

(P. Fischer, 1868)

Family : BUCCINIDAE

C.Name: -

B.Ref. : 188-2

Found at : Indo-pacific

Habitat : Sea

Size : 50 mm

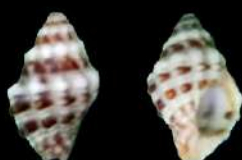

269 *Engina alveolata*

(L.C. Kiener, 1836)

Family : BUCCINIDAE

C.Name: -

B.Ref. : p-18-3

Found at : Indo-pacific

Habitat : Sea

Size : 10 mm



270 *Engina lineata*

(L.A. Reeve, 1846)

Family : BUCCINIDAE

C.Name: -

B.Ref. : P-18-2

Found at : Indo-pacific

Habitat : Sea

Size : 10 mm



271 *Engina mendicaria*

(C. Linnaeus, 1758)

Family : BUCCINIDAE

C.Name: Striped Engina

B.Ref. : p-17-17

Found at : Indo-pacific

Habitat : Sea

Size : 12 mm



272 *Engina zea*

(J.C. Melvill, 1893)

Family : BUCCINIDAE

C.Name:

B.Ref. : p-18-1

Found at : Indo-pacific

Habitat : Sea

Size : 10 mm



273 *Fulguropsis spirata*

(J.B.P.A. Lamarck, 1816)

Family : BUCCINIDAE

C.Name: Pear/Fig Whelk

B.Ref. : 194-8

Found at : Caribbean

Habitat : Sea

Size : 100 mm



274 *Nassaria coromandelica*

(E.A. Smith, 1894)

Family : BUCCINIDAE

C.Name: -

B.Ref. : p-18-9

Found at : Indo-pacific

Habitat : Sea

Size : 18 mm



275 *Neptunea arthritica cumingi*

(J.C.H. Crosse, 1862)

Family : BUCCINIDAE

C.Name: -

B.Ref. : -

Found at : Indo-pacific

Habitat : Sea

Size : 120 mm



276 *Neptunea contraria*

(C. Linnaeus, 1771)

Family : BUCCINIDAE

C.Name: Left-Handed Neptune

B.Ref. : -

Found at : Indo-pacific

Habitat : Sea

Size : 100 mm



277 *Pollia undosa*

(C. Linnaeus, 1758)

Family : BUCCINIDAE

C.Name: Waved Goblet

B.Ref. : P-17-15

Found at : Indo-pacific

Habitat : Sea

Size : 35 mm



278 *Pollia wagneri*

(H.E. Anton, 1838)

Family : BUCCINIDAE

C.Name: Wagner's Goblet

B.Ref. : p-17-14

Found at : Indo-pacific

Habitat : Sea

Size : 20 mm



279 *Sinistrofulgur perversum*

(C. Linnaeus, 1758)

Family : BUCCINIDAE

C.Name: Left-handed Whelk

B.Ref. : 194-7

Found at : Caribbean

Habitat : Sea

Size : 120 mm



280 *Sinistrofulgur sinistrum*

(S.C. Hollister, 1958)

Family : BUCCINIDAE

C.Name: Lightning Whelk

B.Ref. : S-87

Found at : Caribbean

Habitat : Sea

Size : 250 mm



281 *Merica asperella*

(J.B.P.A. Lamarck, 1822)

Family : CANCELLARIIDAE

C.Name: Elegant Nutmeg

B.Ref. : p-24-10

Found at : Indo-pacific

Habitat : Sea

Size : 30 mm



282 *Scalptia scalarina*

(J.B.P.A. Lamarck, 1822)

Family : CANCELLARIIDAE

C.Name: -

B.Ref. : p-24-9

Found at : Indo-pacific

Habitat : Sea

Size : 15 mm



283 *Surcula fulminata*

(L.C. Kiener, 1839)

Family : CLAVATULIDAE

C.Name: -

B.Ref. : P-28-3

Found at : Indo-pacific

Habitat : Sea

Size : 50 mm



284 *Turricula javana*

(C. Linnaeus, 1767)

Family : CLAVATULIDAE

C.Name: Java Turried

B.Ref. : P-28-5

Found at : Indo-pacific

Habitat : Sea

Size : 60 mm



285 *Euplica scripta*

(J.B.P.A. Lamarck, 1822)

Family : COLUMBELLIDAE

C.Name: Dotted Dove Shell

B.Ref. : p-19-3

Found at : Indo-pacific

Habitat : Sea

Size : 10 mm



286 *Mitrella blanda*

(G.B. I Sowerby, 1844)

Family : COLUMBELLIDAE

C.Name: -

B.Ref. : p-19-8

Found at : Indo-pacific

Habitat : Sea

Size : 12 mm



287 *Pyrene flava*

(J.G. Bruguière, 1789)

Family : COLUMBELLIDAE

C.Name: Yellow Dove Shell

B.Ref. : p-19-1

Found at : Indo-pacific

Habitat : Sea

Size : 25 mm



288 *Pyrene ocellata*

(J.H.F. Link, 1807)

Family : COLUMBELLIDAE

C.Name: -

B.Ref. : GTS-189

Found at : Indo-pacific

Habitat : Sea

Size : 10 mm



289 *Pyrene splendidula*

(G.B. I Sowerby, 1844)

Family : COLUMBELLIDAE

C.Name: Yellow Dove Shell

B.Ref. : P-19-2

Found at : Indo-pacific

Habitat : Sea

Size : 25 mm



290 *Conus rolani*

(D. Röckel, 1986)

Family : CONIDAE

C.Name: -

B.Ref. : 427-12

Found at : Indo-pacific

Habitat : Sea

Size : 50 mm



291 *Asprella sulcocastanea*

(S. Kosuge, 1981)

Family : CONIDAE

C.Name: -

B.Ref. : -

Found at : Indo-pacific

Habitat : Sea

Size : 45 mm



292 *Bathyconus comatosa*

(H.A. Pilsbry, 1904)

Family : CONIDAE

C.Name: Schepman's Cone

B.Ref. : p-26-2

Found at : Indo-pacific

Habitat : Sea

Size : 45 mm



293 *Calibanus furvus*

(L.A. Reeve, 1843)

Family : CONIDAE

C.Name: -

B.Ref. : -

Found at : Indo-pacific

Habitat : Sea

Size : 50 mm



294 *Conus amadis castaneofasciata*

(P. Dautzenberg, 1937)

Family : CONIDAE

C.Name: Amadis Cone

B.Ref. : p-25-7

Found at : Indo-pacific

Habitat : Sea

Size : 65 mm



295 *Conus ammiralis*

(J.F. Gmelin, 1791)

Family : CONIDAE

C.Name: -

B.Ref. : -

Found at : Indo-pacific

Habitat : Sea

Size : 40 mm



296 *Conus araneosus nicobaricus*

(C.H. Hwass in J.G. Bruguière, 1792)

Family : CONIDAE

C.Name: Nichobar Cone

B.Ref. : p-25-12

Found at : Indo-pacific

Habitat : Sea

Size : 65 mm



297 *Conus araneosus*

(J. Lightfoot, 1786)

Family : CONIDAE

C.Name: -

B.Ref. : P-25-10

Found at : Indo-pacific

Habitat : Sea

Size : 110 mm



298 *Conus arenatus*

(P.F. Röding, 1798)

Family : CONIDAE

C.Name: Sand-dusted Cone

B.Ref. : p-25-13

Found at : Indo-pacific

Habitat : Sea

Size : 40 mm



299 *Conus assimilis*

(A. Adams, 1855)

Family : CONIDAE

C.Name: -

B.Ref. : -

Found at : Indo-pacific

Habitat : Sea

Size : 65 mm



300 *Conus augur*

(C.H. Hwass in J.G. Bruguière, 1792)

Family : CONIDAE

C.Name: -

B.Ref. : -

Found at : Indo-pacific

Habitat : Sea

Size : 60 mm



301 *Conus australis*

(J.S. Schröter, 1803)

Family : CONIDAE

C.Name: -

B.Ref. : -

Found at : Indo-pacific

Habitat : Sea

Size : 90 mm



302 *Conus bandanus*

(C.H. Hwass in J.G. Bruguière, 1792)

Family : CONIDAE

C.Name: -

B.Ref. : -

Found at : Indo-pacific

Habitat : Sea

Size : 74 mm



303 *Conus bullatus pongo*

(H.E. Coomans, R.G. Moolenbeek & E.

Family : CONIDAE

C.Name: -

B.Ref. : -

Found at : Indo-pacific

Habitat : Sea

Size : 67 mm



304 *Conus cinereus*

(P.F. Röding, 1798)

Family : CONIDAE

C.Name: -

B.Ref. : -

Found at : Indo-pacific

Habitat : Sea

Size : 48 mm

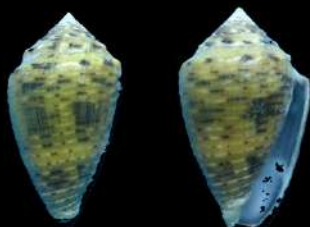

305 *Conus coronatus*

(L.A. Reeve, 1849)

Family : CONIDAE

C.Name: -

B.Ref. : p-26-3

Found at : Indo-pacific

Habitat : sea

Size : 30 mm



306 *Conus eburneus*

(P.F. Röding, 1798)

Family : CONIDAE

C.Name: Ivory Cone

B.Ref. : p-26-8

Found at : Indo-pacific

Habitat : Sea

Size : 50 mm



307 *Conus geographus*

(C. Linnaeus, 1758)

Family : CONIDAE

C.Name: Geography cone

B.Ref. : p-26-13

Found at : Indo-pacific

Habitat : Sea

Size : 120 mm



308 *Conus glaucus*

(P.F. Röding, 1798)

Family : CONIDAE

C.Name: -

B.Ref. : -

Found at : Indo-pacific

Habitat : Sea

Size : 42 mm



309 *Conus kinoshitai*

(T. Shikama, 1979)

Family : CONIDAE

C.Name: -

B.Ref. : -

Found at : Indo-pacific

Habitat : Sea

Size : 90 mm



310 *Conus leopardus*

(L.W. Dillwyn, 1817)

Family : CONIDAE

C.Name: Leopard Cone

B.Ref. : p-26-20

Found at : Indo-pacific

Habitat : Sea

Size : 140 mm



311 *Conus magus*

(P.F. Röding, 1798)

Family : CONIDAE

C.Name: -

B.Ref. : -

Found at : Indo-pacific

Habitat : Sea

Size : 70 mm



312 *Conus marmoreus*

(C. Linnaeus, 1758)

Family : CONIDAE

C.Name: Marbled Cone

B.Ref. : p-26-25

Found at : Indo-pacific

Habitat : Sea

Size : 100 mm



313 *Conus metcalfii*

(L.A. Reeve, 1843)

Family : CONIDAE

C.Name: -

B.Ref. : -

Found at : Indo-pacific

Habitat : Sea

Size : 70 mm



314 *Conus omaria*

(J.C. Melvill, 1900)

Family : CONIDAE

C.Name: -

B.Ref. : -

Found at : Indo-pacific

Habitat : Sea

Size : 60 mm



315 *Conus polyglotta*

(H.C. Weinkauff, 1874)

Family : CONIDAE

C.Name: Polyglot Cone

B.Ref. : -

Found at : Indo-pacific

Habitat : Sea

Size : 47 mm



316 *Conus quercinus*

(C.H. Hwass in J.G. Bruguière, 1792)

Family : CONIDAE

C.Name: Oak Cone

B.Ref. : p-27-11

Found at : Indo-pacific

Habitat : Sea

Size : 100 mm



317 *Conus subfloridus*

(A.J. Da Motta, 1985)

Family : CONIDAE

C.Name: -

B.Ref. : -

Found at : Indo-pacific

Habitat : Sea

Size : 110 mm



318 *Conus sulcatus*

(J.K. Megerle Von Mühlfeld, 1816)

Family : CONIDAE

C.Name: Furrowed/Sulcate Cone

B.Ref. : -

Found at : Indo-pacific

Habitat : Sea

Size : 66 mm



319 *Conus textile dahlakensis*

(A.J. Da Motta, 1982)

Family : CONIDAE

C.Name: Textile Cone

B.Ref. : p-27-17

Found at : Indo-pacific

Habitat : Sea

Size : 75 mm



320 *Conus thalassiarachus azona*

(E. Wils, 1972)

Family : CONIDAE

C.Name: bough cone

B.Ref. : -

Found at : Indo-pacific

Habitat : Sea

Size : 77 mm



321 *Conus thalassiarachus*

(G.B. II Sowerby, 1834)

Family : CONIDAE

C.Name: bough cone

B.Ref. : -

Found at : Indo-pacific

Habitat : Sea

Size : 77 mm



322 *Conus tulipa*

(C. Linnaeus, 1758)

Family : CONIDAE

C.Name: Tulip Cone

B.Ref. : p-27-19

Found at : Indo-pacific

Habitat : Sea

Size : 60 mm



323 *Conus vitulinus*

(C.H. Hwass in J.G. Bruguière, 1792)

Family : CONIDAE

C.Name: Calf/Veal Cone

B.Ref. : -

Found at : Indo-pacific

Habitat : Sea

Size : 82 mm



324 *Darioconus aulicus*

(C. Linnaeus, 1758)

Family : CONIDAE

C.Name: Princely Cone

B.Ref. : p-25-5

Found at : Indo-pacific

Habitat : Sea

Size : 100 mm



325 *Darioconus bengalensis*

(T.A. Okutani, 1968)

Family : CONIDAE

C.Name: Bengal Cone

B.Ref. : p-25-16

Found at : Indo-pacific

Habitat : Sea

Size : 45 mm

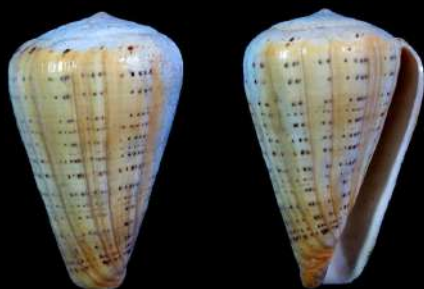

326 *Dendroconus betulinus*

(C. Linnaeus, 1758)

Family : CONIDAE

C.Name: Beech Cone

B.Ref. : p-25-17

Found at : Indo-pacific

Habitat : Sea

Size : 50 mm



327 *Dendroconus buxeus loroisii*

(L.C. Kiener, 1846)

Family : CONIDAE

C.Name: -

B.Ref. : P-26-22

Found at : Indo-pacific

Habitat : Sea

Size : 70 mm



328 *Dendroconus buxeus*

(J.H.F. Link, 1807)

Family : CONIDAE

C.Name: -

B.Ref. : p-26-22

Found at : Indo-pacific

Habitat : Sea

Size : 70 mm



329 *Dendroconus figulinus*

(C. Linnaeus, 1758)

Family : CONIDAE

C.Name: Fig shell

B.Ref. : p-26-9

Found at : Indo-pacific

Habitat : Sea

Size : 75 mm



330 *Dendroconus suratensis*

(C.H. Hwass in J.G. Bruguière, 1792)

Family : CONIDAE

C.Name: Surat Cone

B.Ref. : -

Found at : indo-Pacific

Habitat : Sea

Size : 80 mm



331 *Elisaconus litteratus*

(C. Linnaeus, 1758)

Family : CONIDAE

C.Name: Lettered Cone

B.Ref. : -

Found at : indo-Pacific

Habitat : Sea

Size : 100 mm



332 *Eugeniconus cordigera*

(G.B. II Sowerby, 1866)

Family : CONIDAE

C.Name: -

B.Ref. : -

Found at : Indo-pacific

Habitat : Sea

Size : 36 mm



333 *Floraconus anemone novae-*

Family : CONIDAE

C.Name: -

B.Ref. : -

Found at : Indo-pacific

Habitat : Sea

Size : 32 mm



334 *Fusiconus hopwoodi*

(J.R. le B. Tomlin, 1937)

Family : CONIDAE

C.Name: -

B.Ref. : -

Found at : Indo-pacific

Habitat : Sea

Size : 35 mm



335 *Fusiconus longurionis*

(L.C. Kiener, 1847)

Family : CONIDAE

C.Name: -

B.Ref. : p-26-23

Found at : Indo-pacific

Habitat : Sea

Size : 45 mm



336 *Graphiconus blanfordianus*

(J.C.H. Crosse, 1867)

Family : CONIDAE

C.Name: -

B.Ref. : -

Found at : Indo-pacific

Habitat : Sea

Size : 40 mm



337 *Graphiconus inscriptus*

(L.A. Reeve, 1843)

Family : CONIDAE

C.Name: -

B.Ref. : P-26-17

Found at : Indo-pacific

Habitat : Sea

Size : 50 mm



338 *Graphiconus neptunus*

(L.A. Reeve, 1843)

Family : CONIDAE

C.Name: -

B.Ref. : -

Found at : Indo-pacific

Habitat : Sea

Size : 58 mm



339 *Hermes nussatella*

(C. Linnaeus, 1758)

Family : CONIDAE

C.Name: Nussatella cone

B.Ref. : p-27-8

Found at : Indo-pacific

Habitat : sea

Size : 30 mm



340 *Kioconus tribblei*

(J.G. Walls, 1977)

Family : CONIDAE

C.Name: Tribble's cone

B.Ref. : -

Found at : Indo-pacific

Habitat : Sea

Size : 35 mm



341 *Kioconus voluminalis*

(L.A. Reeve, 1843)

Family : CONIDAE

C.Name: voluminous cone

B.Ref. : -

Found at : Indo-pacific

Habitat : Sea

Size : 48 mm



342 *Leptoconus amadis*

(J.F. Gmelin, 1791)

Family : CONIDAE

C.Name: Amadis Cone

B.Ref. : p-25-7

Found at : Indo-pacific

Habitat : Sea

Size : 65 mm



343 *Leptoconus milneedwardsi*

(F.P. Jousseume, 1894)

Family : CONIDAE

C.Name: Glory Of Sea

B.Ref. : p-27-4

Found at : Indo-pacific

Habitat : Sea

Size : 125 mm



344 *Lithoconus characteristicus*

(G. Fischer von Waldheim, 1807)

Family : CONIDAE

C.Name: -

B.Ref. : -

Found at : Indo-pacific

Habitat : Sea

Size : 70 mm



345

Lividoconus floridulus

(A. Adams & L.A. Reeve, 1848)

Family : CONIDAE

C.Name: -

B.Ref. : -

Found at : Indo-pacific

Habitat : Sea

Size : 30 mm



346

Lividoconus muriculatus

(G.B. I Sowerby, 1833)

Family : CONIDAE

C.Name: -

B.Ref. : -

Found at : Indo-pacific

Habitat : Sea

Size : 35 mm



347

Miliariconus aristophanes

(G.B. II Sowerby, 1857)

Family : CONIDAE

C.Name: -

B.Ref. : -

Found at : Indo-pacific

Habitat : Sea

Size : 35 mm



348

Phasmoconus collisus

(L.A. Reeve, 1849)

Family : CONIDAE

C.Name: -

B.Ref. : -

Found at : Indo-pacific

Habitat : Sea

Size : 52 mm



349

Phasmoconus jickelii

(H.C. Weinkauff, 1873)

Family : CONIDAE

C.Name: -

B.Ref. : -

Found at : Indo-pacific

Habitat : Sea

Size : 40 mm



350 *Phasmoconus radiatus*

(J.F. Gmelin, 1791)

Family : CONIDAE

C.Name: -

B.Ref. : -

Found at : Indo-pacific

Habitat : Sea

Size : 62 mm



351 *Phasmoconus zapatosensis*

(D. Röckel, 1987)

Family : CONIDAE

C.Name: -

B.Ref. : -

Found at : Indo-pacific

Habitat : Sea

Size : 28 mm



352 *Pionoconus achatinus*

(J.F. Gmelin, 1791)

Family : CONIDAE

C.Name: Turtle/Little frog cone

B.Ref. : p-25-2

Found at : Indo-pacific

Habitat : Sea

Size : 60 mm



353 *Pionoconus catus*

(C.H. Hwass in J.G. Bruguière, 1792)

Family : CONIDAE

C.Name: Cat Cone

B.Ref. : p-25-23

Found at : Indo-pacific

Habitat : Sea

Size : 35 mm



354 *Pionoconus circumcisus*

(I. von Born, 1778)

Family : CONIDAE

C.Name: -

B.Ref. : -

Found at : Indo-pacific

Habitat : Sea

Size : 48 mm



355 *Pionoconus fischoederi*

(D. Röckel & A.J. Da Motta, 1983)

Family : CONIDAE

C.Name: -

B.Ref. : -

Found at : Indo-pacific

Habitat : Sea

Size : 26 mm



356 *Pionoconus gubernator*

(C.H. Hwass in J.G. Bruguière, 1792)

Family : CONIDAE

C.Name: Governor cone

B.Ref. : p-26-14

Found at : Indo-pacific

Habitat : Sea

Size : 55 mm



357 *Pionoconus striatus*

(C. Linnaeus, 1758)

Family : CONIDAE

C.Name: Striated Cone

B.Ref. : p-27-13

Found at : Indo-pacific

Habitat : Sea

Size : 100 mm

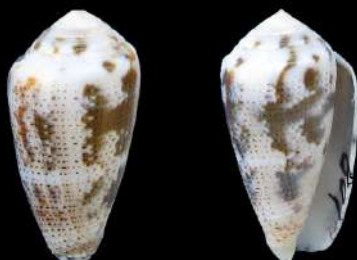

358 *Pionoconus striolatus*

(L.C. Kiener, 1848)

Family : CONIDAE

C.Name: -

B.Ref. : -

Found at : Indo-pacific

Habitat : Sea

Size : 50 mm



359 *Puncticulis pulicarius*

(C.H. Hwass in J.G. Bruguière, 1792)

Family : CONIDAE

C.Name: -

B.Ref. : -

Found at : Indo-pacific

Habitat : Sea

Size : 43 mm



360 *Puncticulis zeylanicus*

(J.F. Gmelin, 1791)

Family : CONIDAE

C.Name: -

B.Ref. : -

Found at : Indo-pacific

Habitat : Sea

Size : 62 mm



361 *Rhizoconus capitaneus*

(C. Linnaeus, 1758)

Family : CONIDAE

C.Name: Captain Cone

B.Ref. : p-25-21

Found at : Indo-pacific

Habitat : Sea

Size : 60 mm



362 *Rhizoconus hyaena*

(C.H. Hwass, 1792)

Family : CONIDAE

C.Name: Hyaena Cone

B.Ref. : p-26-16

Found at : Indo-pacific

Habitat : Sea

Size : 50 mm



363 *Rhizoconus miles*

(C. Linnaeus, 1758)

Family : CONIDAE

C.Name: Soldier Cone

B.Ref. : p-27-1

Found at : Indo-pacific

Habitat : Sea

Size : 75 mm



364 *Rhizoconus mustelinus*

(C.H. Hwass in J.G. Bruguière, 1792)

Family : CONIDAE

C.Name: Weasel Cone

B.Ref. : P-27-3

Found at : Indo-pacific

Habitat : Sea

Size : 50 mm



365 *Rhizoconus pertusus*

(C.H. Hwass in J.G. Bruguière, 1792)

Family : CONIDAE
 C.Name: Pertusus Cone
 B.Ref. : -
 Found at : Indo-pacific
 Habitat : Sea

Size : 34 mm



366 *Rhizoconus rattus*

(C.H. Hwass in J.G. Bruguière, 1792)

Family : CONIDAE
 C.Name: Rat Cone
 B.Ref. : p-27-12
 Found at : Indo-pacific
 Habitat : Sea

Size : 45 mm



367 *Rhizoconus vexillum*

(J.F. Gmelin, 1791)

Family : CONIDAE
 C.Name: Vexillum Cone
 B.Ref. : p-27-21
 Found at : Indo-pacific
 Habitat : Sea

Size : 80 mm



368 *Rhombiconus imperialis*

(C. Linnaeus, 1758)

Family : CONIDAE
 C.Name: -
 B.Ref. : -
 Found at : Indo-pacific
 Habitat : Sea

Size : 65 mm



369 *Rolaniconus varius*

(C. Linnaeus, 1758)

Family : CONIDAE
 C.Name: Freckled Cone
 B.Ref. : -
 Found at : Indo-pacific
 Habitat : Sea

Size : 40 mm



370 *Conus biliosus*

(P.F. Röding, 1798)

Family : CONIDAE

C.Name: Biliosus Cone

B.Ref. : P-25-18

Found at : Indo-pacific

Habitat : Sea

Size : 45 mm



371 *Stellaconus malacanus*

(C.H. Hwass in J.G. Bruguière, 1792)

Family : CONIDAE

C.Name: Malacca Cone

B.Ref. : p-26-24

Found at : Indo-pacific

Habitat : Sea

Size : 65 mm



372 *Strategoconus generalis*

(C. Linnaeus, 1767)

Family : CONIDAE

C.Name: General Cone

B.Ref. : p-26-11

Found at : Indo-pacific

Habitat : Sea

Size : 65 mm



373 *Strategoconus monile*

(C.H. Hwass in J.G. Bruguière, 1792)

Family : CONIDAE

C.Name: Necklace Cone

B.Ref. : p-27-2

Found at : Indo-pacific

Habitat : Sea

Size : 55 mm



374 *Tesselliconus tessulatus*

(I. von Born, 1778)

Family : CONIDAE

C.Name: Tessellate Cone

B.Ref. : p-27-16

Found at : Indo-pacific

Habitat : Sea

Size : 45 mm



375 *Textilia stercusmuscarum*

(C. Linnaeus, 1758)

Family : CONIDAE

C.Name: -

B.Ref. : -

Found at : Indo-pacific

Habitat : Sea

Size : 54 mm



376 *Turriconus praecellens*

(A. Adams, 1855)

Family : CONIDAE

C.Name: Admirable Cone

B.Ref. : -

Found at : Indo-pacific

Habitat : Sea

Size : 40 mm



377 *Virgiconus emaciatius*

(L.A. Reeve, 1849)

Family : CONIDAE

C.Name: -

B.Ref. : GTS-278

Found at : Indo-pacific

Habitat : Sea

Size : 50 mm



378 *Virgiconus flavidus*

(J.B.P.A. Lamarck, 1810)

Family : CONIDAE

C.Name: -

B.Ref. : p-26-10

Found at : Indo-pacific

Habitat : Sea

Size : 40 mm



379 *Virgiconus lividus*

(C.H. Hwass in J.G. Bruguière, 1792)

Family : CONIDAE

C.Name: -

B.Ref. : -

Found at : Indo-pacific

Habitat : Sea

Size : 50 mm



380 *Virgiconus terebra*

(I. von Born, 1778)

Family : CONIDAE

C.Name: -

B.Ref. : p-27-15

Found at : Indo-pacific

Habitat : Sea

Size : 45 mm



381 *Virgiconus virgo*

(C. Linnaeus, 1758)

Family : CONIDAE

C.Name: -

B.Ref. : -

Found at : Indo-pacific

Habitat : Sea

Size : 65 mm



382 *Virroconus ebraeus*

(C. Linnaeus, 1758)

Family : CONIDAE

C.Name: Black and white Cone

B.Ref. : Ebay

Found at : Indo-pacific

Habitat : Sea

Size : 40 mm



383 *Vituliconus planorbis*

(I. von Born, 1778)

Family : CONIDAE

C.Name: -

B.Ref. : -

Found at : Indo-pacific

Habitat : Sea

Size : 85 mm



384 *Vituliconus striatellus*

(J.H.F. Link, 1807)

Family : CONIDAE

C.Name: -

B.Ref. : -

Found at : Indo-pacific

Habitat : Sea

Size : 46 mm



385 *Vexillum acuminatum*

(J.F. Gmelin, 1791)

Family : COSTELLARIIDAE

C.Name: -

B.Ref. : -

Found at : Indo-pacific

Habitat : Sea

Size : 30 mm



386 *Vexillum albofulvum*

(M. Hermann, 2007)

Family : COSTELLARIIDAE

C.Name: -

B.Ref. : -

Found at : Indo-pacific

Habitat : Sea

Size : 55 mm



387 *Vexillum balteolatum*

(L.A. Reeve, 1844)

Family : COSTELLARIIDAE

C.Name: -

B.Ref. : -

Found at : Indo-pacific

Habitat : Sea

Size : 35 mm



388 *Vexillum citrinum compressa*

(G.B. II Sowerby, 1828)

Family : COSTELLARIIDAE

C.Name: -

B.Ref. : 309-5

Found at : Indo-pacific

Habitat : Sea

Size : 45 mm



389 *Vexillum curviliratum*

(G.B. III Sowerby, 1874)

Family : COSTELLARIIDAE

C.Name: -

B.Ref. : 309-6

Found at : Indo-pacific

Habitat : Sea

Size : 50 mm



390 *Vexillum dennisoni*

(L.A. Reeve, 1844)

Family : COSTELLARIIDAE

C.Name: Dennison's Miter

B.Ref. : S-164

Found at : Indo-pacific

Habitat : Sea

Size : 60 mm



391 *Vexillum gruneri*

(L.A. Reeve, 1844)

Family : COSTELLARIIDAE

C.Name: Gruner's Mitre

B.Ref. : p-24-2

Found at : Indo-pacific

Habitat : Sea

Size : 30 mm



392 *Vexillum nivale*

(M. Herrmann & E.G. Guillot de

Family : COSTELLARIIDAE

C.Name: -

B.Ref. : -

Found at : Indo-pacific

Habitat : Sea

Size : 55 mm



393 *Vexillum rugosum*

(J.F. Gmelin, 1791)

Family : COSTELLARIIDAE

C.Name: Rugose Mitre

B.Ref. : p-24-4

Found at : Indo-pacific

Habitat : Sea

Size : 50 mm



394 *Vexillum tumidum*

(L.A. Reeve, 1844)

Family : COSTELLARIIDAE

C.Name: -

B.Ref. : 310-4

Found at : Indo-pacific

Habitat : Sea

Size : 27 mm

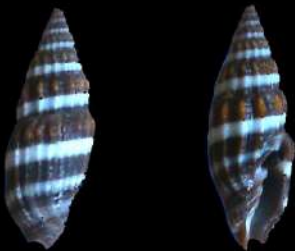

395

Vexillum virgo

(C. Linnaeus, 1767)

Family : COSTELLARIIDAE

C.Name: Virgin Mitre

B.Ref. : -

Found at : Indo-pacific

Habitat : Sea

Size : 20 mm



396

Vexillum vulpecula

(S.A. Renier, 1804)

Family : COSTELLARIIDAE

C.Name: Little Fox Mitre

B.Ref. : GTS-235

Found at : Indo-pacific

Habitat : Sea

Size : 55 mm



397

Fasciolaria tulipa

(C. Linnaeus, 1758)

Family : FASCIOLARIIDAE

C.Name: True Tulip

B.Ref. : s-148

Found at : Caribbean

Habitat : Sea

Size : 130 mm



398

Filifusus filamentosus

(P.F. Röding, 1798)

Family : FASCIOLARIIDAE

C.Name: Tulip shell

B.Ref. : p-21-2

Found at : Indo-pacific

Habitat : Sea

Size : 120 mm



399

Fusinus forceps salisburyi

(H.C. Fulton, 1930)

Family : FASCIOLARIIDAE

C.Name: Forceps Spindle

B.Ref. : 212-7

Found at : Indo-pacific

Habitat : Sea

Size : 100 mm



400 *Fusinus forceps*

(G. Perry, 1811)

Family : FASCIOLARIIDAE

C.Name: Forceps Spindle

B.Ref. : 212-7

Found at : Indo-pacific

Habitat : Sea

Size : 250 mm



401 *Fusinus longissimus*

(J.F. Gmelin, 1791)

Family : FASCIOLARIIDAE

C.Name: Long Spindle Shell

B.Ref. : 214-2

Found at : Indo-pacific

Habitat : Sea

Size : 280 mm



402 *Fusinus nicobaricus laticostatus*

(G.P. Deshayes, 1830)

Family : FASCIOLARIIDAE

C.Name: Nicobar Spindle

B.Ref. : p-21-7

Found at : Indo-pacific

Habitat : Sea

Size : 110 mm



403 *Peristernia nassatula*

(J.B.P.A. Lamarck, 1822)

Family : FASCIOLARIIDAE

C.Name: Fine-Net Peristernia

B.Ref. : s-151

Found at : Indo-pacific

Habitat : Sea

Size : 30 mm



404 *Peristernia pulchella*

(L.A. Reeve, 1847)

Family : FASCIOLARIIDAE

C.Name: -

B.Ref. : P-21-5

Found at : Indo-pacific

Habitat : Sea

Size : 20 mm

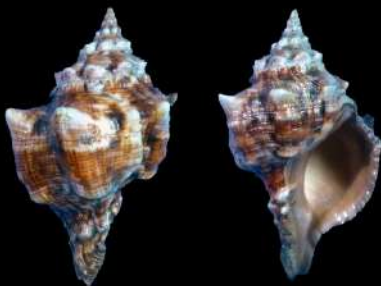

405 *Pleuroploca clava*

(I.H. Jonas, 1846)

Family : FASCIOLARIIDAE

C.Name: Persian Horse Conch

B.Ref. : -

Found at : Indo-pacific

Habitat : Sea

Size : 120 mm



406 *Pleuroploca trapezium*

(G. Perry, 1811)

Family : FASCIOLARIIDAE

C.Name: Horse Conch

B.Ref. : p-21-3

Found at : Indo-pacific

Habitat : Sea

Size : 150 mm



407 *Triplofusus giganteus*

(L.C. Kiener, 1840)

Family : FASCIOLARIIDAE

C.Name: Florida horse conch

B.Ref. : -

Found at : Caribbean

Habitat : Sea

Size : 300 mm



408 *Harpa major*

(P.F. Röding, 1798)

Family : HARPIDAE

C.Name: Harpa Shell

B.Ref. : p-23-3

Found at : Indo-pacific

Habitat : Sea

Size : 90 mm



409 *Cryptospira ventricosa*

(G. Fischer von Waldheim, 1807)

Family : MARGINELLIDAE

C.Name: Broad Marginella

B.Ref. : 335-3

Found at : Indonesia & Malaya

Habitat : Sea

Size : 25 mm

**410** *Busycon carica*

(J.F. Gmelin, 1791)

Family : MELONGENIDAE

C.Name: Knobbed/North Atlantic Whelk

B.Ref. : 194-4

Found at : Caribbean

Habitat : Sea

Size : 130 mm

**411** *Hemifusus tuba*

(J.F. Gmelin, 1791)

Family : MELONGENIDAE

C.Name: Tuba False Fusus

B.Ref. : s-140

Found at : Japonic

Habitat : Sea

Size : 150 mm

**412** *Melongena corona bispinosa*

(R.A. Philippi, 1844)

Family : MELONGENIDAE

C.Name: -

B.Ref. : SOW-84

Found at : Indo-pacific

Habitat : Sea

Size : 75 mm

**413** *Melongena corona*

(J.F. Gmelin, 1791)

Family : MELONGENIDAE

C.Name: American Crown Conch

B.Ref. : SOW-84

Found at : Indo-pacific

Habitat : Sea

Size : 80 mm

**414** *Melongena melongena*

(C. Linnaeus, 1758)

Family : MELONGENIDAE

C.Name: Crown Shell

B.Ref. : SOW-84

Found at : Indo-pacific

Habitat : Sea

Size : 120 mm



415 *Melongena patula*

(W.J. Broderip & G.B. I Sowerby, 1829)

Family : MELONGENIDAE

C.Name: Pacific Crown Conch

B.Ref. : S-137

Found at : Panamic

Habitat : Sea

Size : 130 mm



416 *Pugilina morio*

(C. Linnaeus, 1758)

Family : MELONGENIDAE

C.Name: Giant Hairy Melongena

B.Ref. : 197-6

Found at : Indo-pacific

Habitat : Sea

Size : 120 mm



417 *Pugilina ternatanus*

(J.F. Gmelin, 1791)

Family : MELONGENIDAE

C.Name: -

B.Ref. : 197-9

Found at : Indo-pacific

Habitat : Sea

Size : 100



418 *Volegalea carnaria*

(P.F. Röding, 1798)

Family : MELONGENIDAE

C.Name: -

B.Ref. : P-20-12

Found at : Indo-Pacific

Habitat : Sea

Size : 100 mm



419 *Volegalea cochlidium*

(C. Linnaeus, 1758)

Family : MELONGENIDAE

C.Name: -

B.Ref. : p-20-10

Found at : Indo-pacific

Habitat : Sea

Size : 150 mm

**420** *Volegalea dirki*

(F. Nolf, 2007)

Family : MELONGENIDAE

C.Name: -

B.Ref. : -

Found at : Indo-Pacific

Habitat : Sea

Size : 70 mm

**421** *Mitra ambigua*

(W.J. Swainson, 1829)

Family : MITRIDAE

C.Name: Ambiguous mitre

B.Ref. : p-23-14

Found at : Indo-pacific

Habitat : Sea

Size : 50 mm

**422** *Mitra assimilis*

(W.H. Pease, 1868)

Family : MITRIDAE

C.Name: -

B.Ref. : -

Found at : Indo-pacific

Habitat : Sea

Size : 25 mm

**423** *Mitra chrysalis*

(L.A. Reeve, 1844)

Family : MITRIDAE

C.Name: Chrysalis Mitre

B.Ref. : p-23-12

Found at : Indo-pacific

Habitat : Sea

Size : 20 mm

**424** *Mitra mitra*

(C. Linnaeus, 1758)

Family : MITRIDAE

C.Name: Episcopal Mitre

B.Ref. : p-23-16

Found at : Indo-pacific

Habitat : Sea

Size : 100 mm



425 *Mitra papalis*

(C. Linnaeus, 1758)

Family : MITRIDAE

C.Name: Pontifical Mitre

B.Ref. : p-23-18

Found at : Indo-pacific

Habitat : Sea

Size : 80 mm



426 *Mitra scutulata*

(J.F. Gmelin, 1791)

Family : MITRIDAE

C.Name: -

B.Ref. : p-23-6

Found at : Indo-pacific

Habitat : Sea

Size : 40 mm



427 *Neocancilla clathrus*

(J.F. Gmelin, 1791)

Family : MITRIDAE

C.Name: Clathrus Mitre

B.Ref. : 308-2

Found at : Indian Ocean

Habitat : Sea

Size : 30 mm



428 *Bolinus cornutus*

(C. Linnaeus, 1758)

Family : MURICIDAE

C.Name: horned murex

B.Ref. : GTS-158

Found at : West Africa

Habitat : Sea

Size : 150 mm

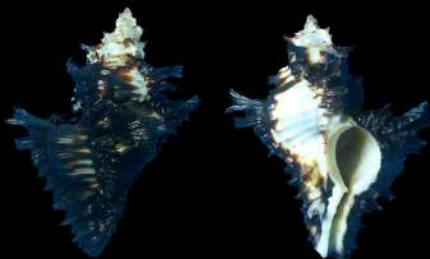

429 *Chicoreus brunneus*

(J.H.F. Link, 1807)

Family : MURICIDAE

C.Name: Adusta Murex

B.Ref. : p-15-6

Found at : Indo-pacific

Habitat : Sea

Size : 60 mm

**430*****Chicoreus maurus***

(W.J. Broderip, 1833)

Family : MURICIDAE

C.Name: Maurus Murex

B.Ref. : p-15-5

Found at : Indo-pacific

Habitat : Sea

Size : 75 mm

**431*****Chicoreus microphyllus***

(J.B.P.A. Lamarck, 1816)

Family : MURICIDAE

C.Name: Curly Murex

B.Ref. : p-15-4

Found at : Indo-pacific

Habitat : Sea

Size : 75 mm

**432*****Chicoreus palmarosae***

(J.B.P.A. Lamarck, 1822)

Family : MURICIDAE

C.Name: Rose-branch Murex

B.Ref. : p-15-3

Found at : Indo-pacific

Habitat : Sea

Size : 100 mm

**433*****Chicoreus ramosus***

(C. Linnaeus, 1758)

Family : MURICIDAE

C.Name: Ramose Murex

B.Ref. : p-15-8

Found at : Indo-pacific

Habitat : Sea

Size : 220 mm

**434*****Chicoreus virgineus***

(P.F. Röding, 1798)

Family : MURICIDAE

C.Name: Virgin Murex

B.Ref. : p-15-9

Found at : Indo-pacific

Habitat : Sea

Size : 100 mm



435 *Drupa clathrata*

(J.B.P.A. Lamarck, 1816)

Family : MURICIDAE

C.Name: Clathrate Drupe

B.Ref. : p-15-14

Found at : Indo-pacific

Habitat : Sea

Size : 35 mm



436 *Haustellum haustellum*

(C. Linnaeus, 1758)

Family : MURICIDAE

C.Name: -

B.Ref. : P-16-14

Found at : Indo-pacific

Habitat : Sea

Size : 110 mm



437 *Hexaplex brassica*

(J.B.P.A. Lamarck, 1822)

Family : MURICIDAE

C.Name: Cabbage Murex

B.Ref. : SOW-72

Found at : Indo-pacific

Habitat : Sea

Size : 125 mm



438 *Hexaplex cichoreum*

(J.F. Gmelin, 1791)

Family : MURICIDAE

C.Name: Endive murex

B.Ref. : SOW-74

Found at : Indo-pacific

Habitat : Sea

Size : 75 mm



439 *Hexaplex erythrostomus*

(W.J. Swainson, 1831)

Family : MURICIDAE

C.Name: Pink mouthed Murex

B.Ref. : SOW-72

Found at : Indo-pacific

Habitat : Sea

Size : 100 mm



440 *Hexaplex kuesterianus*

(C.M. Tapparone-Canefri, 1875)

Family : MURICIDAE

C.Name: Kuster's Murex

B.Ref. : 256-7

Found at : Indo-pacific

Habitat : Sea

Size : 70 mm



441 *Hexaplex nigritus*

(R.A. Philippi, 1845)

Family : MURICIDAE

C.Name: -

B.Ref. : GTS-167

Found at : Indo-pacific

Habitat : Sea

Size : 150 mm



442 *Homalocantha secunda*

(J.B.P.A. Lamarck, 1822)

Family : MURICIDAE

C.Name: Favoured/Scorpion Murex

B.Ref. : p-16-6

Found at : Indo-pacific

Habitat : Sea

Size : 45 mm



443 *Homalocantha zamboi*

(J.Q. Burch & R.D. Burch, 1960)

Family : MURICIDAE

C.Name: Zambo murex

B.Ref. : SOW-75

Found at : Indo-pacific

Habitat : Sea

Size : 50 mm



444 *Indothis lacera*

(I. von Born, 1778)

Family : MURICIDAE

C.Name: Dog Shell

B.Ref. : p-17-10

Found at : Indo-pacific

Habitat : Sea

Size : 40 mm

445 *Indothais sacellum*

(J.F. Gmelin, 1791)



Family : MURICIDAE

C.Name: -

B.Ref. : p-17-8

Found at : Indo-pacific

Habitat : Sea

Size : 25 mm

446 *Lataxiena bombayana*

(J.C. Melvill, 1893)



Family : MURICIDAE

C.Name: -

B.Ref. : p-16-18

Found at : Indo-pacific

Habitat : Sea

Size : 25 mm

447 *Latiaxis mawae*

(J.E. Gray in E. Griffith & E. Pidgeon,



Family : MURICIDAE

C.Name: -

B.Ref. : -

Found at : Indo-pacific

Habitat : Sea

Size : 30 mm

448 *Murex acanthophorus ender-*

Family : MURICIDAE

C.Name: -

B.Ref. : -

Found at : Indo-pacific

Habitat : Sea

Size : 40 mm

449 *Murex pecten*

(P.D. Montfort, 1810)



Family : MURICIDAE

C.Name: Comb Murex

B.Ref. : P-16-7

Found at : Indo-pacific

Habitat : Sea

Size : 110 mm

**450** *Murex tenuirostrum*

(J.B.P.A. Lamarck, 1822)

Family : MURICIDAE

C.Name: Rare Spined Murex

B.Ref. : P-16-9

Found at : Indo-pacific

Habitat : Sea

Size : 100 mm

**451** *Murex ternispina*

(J.B.P.A. Lamarck, 1822)

Family : MURICIDAE

C.Name: Triple Spined Murex

B.Ref. : p-16-8

Found at : Indo-pacific

Habitat : Sea

Size : 100 mm

**452** *Murex tribulus*

(C. Linnaeus, 1758)

Family : MURICIDAE

C.Name: Caltrop Murex

B.Ref. : p-16-11

Found at : Indo-pacific

Habitat : Sea

Size : 80 mm

**453** *Nassa sarta*

(J.G. Bruguière, 1789)

Family : MURICIDAE

C.Name: -

B.Ref. : p-16-1

Found at : Indo-pacific

Habitat : Sea

Size : 35 mm

**454** *Orania badia*

(L.A. Reeve, 1845)

Family : MURICIDAE

C.Name: -

B.Ref. : p-16-16

Found at : Indo-pacific

Habitat : Sea

Size : 35 mm



455 *Pterynotus elongatus*

(J. Lightfoot, 1786)

Family : MURICIDAE

C.Name: -

B.Ref. : 258-2

Found at : Indo-pacific

Habitat : Sea

Size : 55 mm



456 *Pterynotus miyokoae*

(S. Kosuge, 1979)

Family : MURICIDAE

C.Name: Miyoko Murex

B.Ref. : 258-6

Found at : Indo-pacific

Habitat : Sea

Size : 60 mm



457 *Purpura bufo*

(J.B.P.A. Lamarck, 1822)

Family : MURICIDAE

C.Name: -

B.Ref. : p-17-5

Found at : Indo-pacific

Habitat : Sea

Size : 60 mm



458 *Purpura panama*

(P.F. Röding, 1798)

Family : MURICIDAE

C.Name: -

B.Ref. : IS-242

Found at : Indo-pacific

Habitat : Sea

Size : 70 mm



459 *Rapana rapiformis*

(I. von Born, 1778)

Family : MURICIDAE

C.Name: -

B.Ref. : p-17-3

Found at : Indo-pacific

Habitat : Sea

Size : 55 mm

460***Semiricinula tissoti***

(S.A.A. Petit De La Saussaye, 1852)



Family : MURICIDAE

C.Name: -

B.Ref. : p-17-11

Found at : Indo-pacific

Habitat : Sea

Size : 15 mm

461***Stramonita biserialis***

(H.M.D. de Blainville, 1832)



Family : MURICIDAE

C.Name: -

B.Ref. : 273-2

Found at : Indo-pacific

Habitat : Sea

Size : 30 mm

462***Tenguella granulata***

(P.L. Duclos, 1832)



Family : MURICIDAE

C.Name: Mulberry Shell

B.Ref. : p-16-2

Found at : Indo-pacific

Habitat : Sea

Size : 20 mm

463***Trophon plicatus***

(J. Lightfoot, 1786)



Family : MURICIDAE

C.Name: -

B.Ref. : 280-5

Found at : Indo-pacific

Habitat : Sea

Size : 70 mm

464***Vokesimurex malabaricus***

(E.A. Smith, 1894)



Family : MURICIDAE

C.Name: Malabar Murex

B.Ref. : p-16-15

Found at : Indo-pacific

Habitat : Sea

Size : 70 mm

**465** *Bullia indusindica*

(J.C. Melvill, 1898)

Family : NASSARIIDAE

C.Name: -

B.Ref. : P-19-10

Found at : Indo-pacific

Habitat : Sea

Size : 20 mm

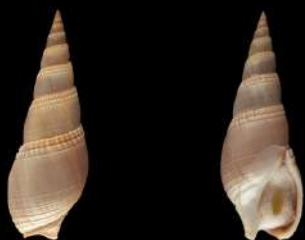
**466** *Bullia vittata*

(C. Linnaeus, 1767)

Family : NASSARIIDAE

C.Name: -

B.Ref. : P-19-11

Found at : Indo-pacific

Habitat : Sea

Size : 25 mm

**467** *Nassarius conoidalis*

(G.P. Deshayes, 1832)

Family : NASSARIIDAE

C.Name: Cone-shaped Nassa

B.Ref. : P-19-13

Found at : Indo-pacific

Habitat : Sea

Size : 25 mm

**468** *Nassarius distortus*

(A. Adams, 1852)

Family : NASSARIIDAE

C.Name: Distortus Nassa

B.Ref. : p-19-15

Found at : Indo-pacific

Habitat : Sea

Size : 20 mm

**469** *Nassarius dorsatus*

(P.F. Röding, 1798)

Family : NASSARIIDAE

C.Name: -

B.Ref. : P-19-16

Found at : Indo-pacific

Habitat : Sea

Size : 30 mm

470***Nassarius globosus***

(J.R.C. Quoy & J.P. Gaimard, 1833)



Family : NASSARIIDAE

C.Name: -

B.Ref. : 233-15

Found at : Indo-pacific

Habitat : Sea

Size : 10 mm

471***Nassarius marmoreus***

(A. Adams, 1852)



Family : NASSARIIDAE

C.Name: marbled nassa

B.Ref. : P-19-18

Found at : Indo-pacific

Habitat : Sea

Size : 25 mm

472***Nassarius papillosus***

(C. Linnaeus, 1758)



Family : NASSARIIDAE

C.Name:

B.Ref. : 236-5

Found at : Indo-pacific

Habitat : Sea

Size : 44 mm

473***Nassarius pullus***

(C. Linnaeus, 1758)



Family : NASSARIIDAE

C.Name: Ribbed Dog Whelk

B.Ref. : p-20-8

Found at : Indo-pacific

Habitat : Sea

Size : 25 mm

474***Nassarius reeveanus***

(R.W. Dunker, 1847)



Family : NASSARIIDAE

C.Name: -

B.Ref. : p-20-4

Found at : Indo-pacific

Habitat : Sea

Size : 25 mm

475 *Nassarius stolatus*

(J.F. Gmelin, 1791)



Family : NASSARIIDAE

C.Name: -

B.Ref. : P-20-7

Found at : Indo-pacific

Habitat : Sea

Size : 20 mm

476 *Agaronia gibbosa*

(I. von Born, 1778)



Family : OLIVIDAE

C.Name: Olive Shell

B.Ref. : p-22-19

Found at : Indo-pacific

Habitat : Sea

Size : 50 mm

477 *Agaronia nebulosa*

(J.B.P.A. Lamarck, 1822)



Family : OLIVIDAE

C.Name: -

B.Ref. : p-22-21

Found at : Indo-pacific

Habitat : Sea

Size : 30 mm

478 *Americoliva sayana*

(E. Ravenel, 1834)



Family : OLIVIDAE

C.Name: Lettered Olive

B.Ref. : S-156

Found at : Caribbean

Habitat : Sea

Size : 50 mm

479 *Ancilla cinnamomea*

(J.B.P.A. Lamarck, 1801)



Family : OLIVIDAE

C.Name: -

B.Ref. : p-22-23

Found at : Indo-pacific

Habitat : Sea

Size : 30 mm

**480*****Oliva annulata carnicolor***

(P. Dautzenberg, 1927)

Family : OLIVIDAE

C.Name: Blood-coloured Olive

B.Ref. : IS-290

Found at : Indo-pacific

Habitat : Sea

Size : 60 mm

**481*****Oliva carneola***

(J.F. Gmelin, 1791)

Family : OLIVIDAE

C.Name: -

B.Ref. : 374-7

Found at : Indo-pacific

Habitat : Sea

Size : 13 mm

**482*****Oliva elegans***

(J.B.P.A. Lamarck, 1811)

Family : OLIVIDAE

C.Name: -

B.Ref. : 375-4

Found at : Indo-pacific

Habitat : Sea

Size : 38 mm

**483*****Oliva keenii***

(F.P. Marrat, 1870)

Family : OLIVIDAE

C.Name: -

B.Ref. : 376-7

Found at : Indo-pacific

Habitat : Sea

Size : 50 mm

**484*****Oliva miniacea marrati***

(C.W. Johnson, 1910)

Family : OLIVIDAE

C.Name: Pacific Black Olive Shell

B.Ref. : p-22-5

Found at : Indo-pacific

Habitat : Sea

Size : 65 mm



485 *Oliva miniacea*
(P.F. Röding, 1798)

Family : OLIVIDAE
C.Name: Pacifi Common Olive
B.Ref. : p-22-5
Found at : Indo-pacific
Habitat : Sea Size : 65 mm



486 *Oliva oliva*
(C. Linnaeus, 1758)

Family : OLIVIDAE
C.Name: -
B.Ref. : p-22-10
Found at : Indo-pacific
Habitat : Sea Size : 37 mm



487 *Oliva reticulata zigzag*
(G. Perry, 1811)

Family : OLIVIDAE
C.Name: Ornate Olive
B.Ref. : 379-4
Found at : Indo-pacific
Habitat : Sea Size : 50 mm



488 *Oliva tricolor*
(J.B.P.A. Lamarck, 1811)

Family : OLIVIDAE
C.Name: -
B.Ref. : p-22-16
Found at : Indo-pacific
Habitat : Sea Size : 50 mm



489 *Ptychobela nodulosa*
(J.F. Gmelin, 1791)

Family : PSEUDOMELATOMIDAE
C.Name: Crenulated Turrid
B.Ref. : P-28-2
Found at : Indo-pacific
Habitat : Sea Size : 35 mm



490 *Thatcheria mirabilis*

(G.F. Angas, 1877)

Family : RAPHITOMIDAE

C.Name: Japanese Wonder Shell

B.Ref. : s-184

Found at : Japonic & Indo-Pacific

Habitat : Sea

Size : 100 mm

491 *Cinguloterebra commaculata*

(J.F. Gmelin, 1791)

Family : TEREBRIDAE

C.Name: Many-spotted Auger

B.Ref. : 437-16

Found at : Indo-pacific

Habitat : Sea

Size : 75 mm



492 *Cinguloterebra cumingii*

(G.P. Deshayes, 1857)

Family : TEREBRIDAE

C.Name: -

B.Ref. : -

Found at : Indo-pacific

Habitat : Sea

Size : 100 mm



493 *Cinguloterebra pretiosa*

(L.A. Reeve, 1842)

Family : TEREBRIDAE

C.Name: -

B.Ref. : -

Found at : Indo-pacific

Habitat : Sea

Size : 100 mm



494 *Duplicaria duplicata*

(C. Linnaeus, 1758)

Family : TEREBRIDAE

C.Name: -

B.Ref. : p-28-10

Found at : Indo-pacific

Habitat : Sea

Size : 50 mm





495 *Myurella affinis*

(J.E. Gray, 1834)

Family : TEREBRIDAE

C.Name: -

B.Ref. : p-28-23

Found at : Indo-pacific

Habitat : Sea

Size : 50 mm



496 *Oxymyeris areolata*

(J.H.F. Link, 1807)

Family : TEREBRIDAE

C.Name: Muscaria Auger

B.Ref. : SOW-121

Found at : indo-pacific

Habitat : Sea

Size : 150 mm



497 *Oxymyeris cerithina*

(J.B.P.A. Lamarck, 1822)

Family : TEREBRIDAE

C.Name:

B.Ref. : p-28-15

Found at : indo-pacific

Habitat : Sea

Size : 30 mm



498 *Oxymyeris maculata*

(C. Linnaeus, 1758)

Family : TEREBRIDAE

C.Name: MarlinSPIKE

B.Ref. : SOW-120

Found at : Indo-pacific

Habitat : Sea

Size : 200 mm



499 *Terebra pertusa*

(G.B. Sowerby, 1839)

Family : TEREBRIDAE

C.Name: -

B.Ref. : -

Found at : Indo-pacific

Habitat : Sea

Size : 115 mm



500 *Columbarium pagoda*

(R.P. Lesson, 1831)

Family : TURBINELLIDAE

C.Name: First Pagoda Shell

B.Ref. : s-123

Found at : Japonic

Habitat : Sea

Size : 60 mm



501 *Syrinx aruanus*

(C. Linnaeus, 1758)

Family : TURBINELLIDAE

C.Name: Australian Trumpet

B.Ref. : GST-203

Found at : Indo-pacific

Habitat : Sea

Size : 550 mm



502 *Tudicla spirillus*

(C. Linnaeus, 1767)

Family : TURBINELLIDAE

C.Name: Spiral Tudicla

B.Ref. : P-20-13

Found at : Indo-pacific

Habitat : Sea

Size : 70 mm

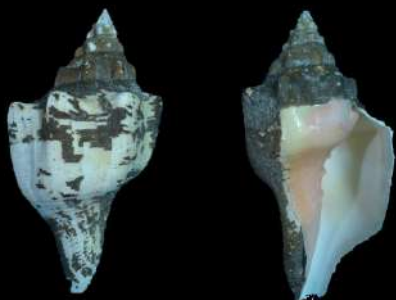

503 *Turbinella angulata*

(J. Lightfoot, 1786)

Family : TURBINELLIDAE

C.Name: West Indian Chank

B.Ref. : GTS-218

Found at : Indo-pacific

Habitat : Sea

Size : 220 mm



504 *Turbinella pyrum comorinensis*

(J. Hornell, 1916)

Family : TURBINELLIDAE

C.Name: Srilankan Chank

B.Ref. : p-20-15

Found at : Indo-pacific

Habitat : Sea

Size : 120 mm



505 *Turbinella pyrum napus*

(J.B.P.A. Lamarck, 1822)

Family : TURBINELLIDAE

C.Name: Great Indian Chank

B.Ref. : p-20-15

Found at : Indo-pacific

Habitat : Sea

Size : 220 mm



506 *Turbinella pyrum obtusa*

(Unknown Author)

Family : TURBINELLIDAE

C.Name: Indian Chank

B.Ref. : p-20-15

Found at : Indo-pacific

Habitat : Sea

Size : 220 mm



507 *Turbinella rapa*

(J.B.P.A. Lamarck, 1843)

Family : TURBINELLIDAE

C.Name: Indian Chank

B.Ref. : p-20-16

Found at : Indo-pacific

Habitat : Sea

Size : 150 mm



508 *Vasum turbinellus*

(C. Linnaeus, 1758)

Family : TURBINELLIDAE

C.Name: Horned Havy Whelk

B.Ref. : P-20-17

Found at : Indo-pacific

Habitat : Sea

Size : 85 mm



509 *Gemmula diomedea*

(A.W.B. Powell, 1964)

Family : TURRIDAE

C.Name: -

B.Ref. : p-28-6

Found at : Indo-pacific

Habitat : Sea

Size : 70 mm



510 *Lophiotoma indica*

(P.F. Röding, 1798)

Family : TURRIDAE

C.Name: Indian Turrid

B.Ref. : p-28-8

Found at : Indo-pacific

Habitat : Sea

Size : 50 mm



511 *Cymbiola imperialis*

(J. Lightfoot, 1786)

Family : VOLUTIDAE

C.Name: Imperial Volute

B.Ref. : SOW-98

Found at : Indo-pacific

Habitat : Sea

Size : 160 mm



512 *Cymbiola magnifica*

(J.J. Gebauer, 1802)

Family : VOLUTIDAE

C.Name: Magnificent Volute

B.Ref. : 368-6

Found at : Australian

Habitat : Sea

Size : 300 mm



513 *Cymbiola nobilis*

(J. Lightfoot, 1786)

Family : VOLUTIDAE

C.Name: Noble Volute

B.Ref. : SOW-98

Found at : Indo-pacific

Habitat : Sea

Size : 170 mm



514 *Cymbiola vespertilio matiyensis*

(H. Douté, 1985)

Family : VOLUTIDAE

C.Name: Bat Valute

B.Ref. : -

Found at : Indo-pacific

Habitat : Sea

Size : 50 mm



515 *Cymbium cymbium*

(C. Linnaeus, 1758)

Family : VOLUTIDAE

C.Name: false elephant's snout volute

B.Ref. : GTS-240

Found at : West Africa

Habitat : Sea

Size : 155 mm



516 *Cymbium glans*

(J.F. Gmelin, 1791)

Family : VOLUTIDAE

C.Name: Elephant's Snout Volute

B.Ref. : 360-2

Found at : Indo-pacific

Habitat : Sea

Size : 300 mm



517 *Harpulina arausiaca*

(J. Lightfoot, 1786)

Family : VOLUTIDAE

C.Name: Gold Banded Volute

B.Ref. : P-21-11

Found at : Indo-pacific

Habitat : Sea

Size : 75 mm



518 *Harpulina lapponica loroisi*

(A. Valenciennes, 1863)

Family : VOLUTIDAE

C.Name: Lorois's Volute

B.Ref. : p-21-13

Found at : Indo-pacific

Habitat : Sea

Size : 80 mm



519 *Harpulina lapponica*

(C. Linnaeus, 1767)

Family : VOLUTIDAE

C.Name: -

B.Ref. : P-21-12

Found at : Indo-pacific

Habitat : Sea

Size : 65 mm



520

Lyria delessertiana

(S.A.A. Petit De La Saussaye, 1842)

Family : VOLUTIDAE

C.Name: Delessert's Lyria

B.Ref. : s-174

Found at : Indo-pacific

Habitat : Sea

Size : 50 mm



521

Melo broderipii

(J.E. Gray in E. Griffith & E. Pidgeon,

Family : VOLUTIDAE

C.Name: -

B.Ref. : 372-1

Found at : Indo-pacific

Habitat : Sea

Size : 250 mm



522

Melo melo

(J. Lightfoot, 1786)

Family : VOLUTIDAE

C.Name: Bailer Shell / melon Shell

B.Ref. : p-21-14

Found at : Indo-pacific

Habitat : Sea

Size : 220 mm



523

Voluta ebraea

(C. Linnaeus, 1758)

Family : VOLUTIDAE

C.Name: Hebrew volute

B.Ref. : 350-8

Found at : Atlantic

Habitat : Sea

Size : 150 mm

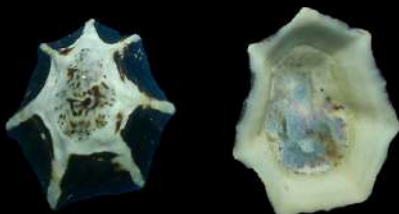

524

Patelloida saccharina

(C. Linnaeus, 1758)

Family : LOTTIIDAE

C.Name: Star Limpets

B.Ref. : P-1-11

Found at : Indo-pacific

Habitat : Sea

Size : 40 mm

525 *Scurria scurra*

(R.P. Lesson, 1831)



Family : LOTTIIDAE

C.Name: -

B.Ref. : 13-14

Found at : Indo-pacific

Habitat : Sea

Size : 15 mm

526 *Cellana radiata*

(I. von Born, 1778)



Family : NACELLIDAE

C.Name: Rayed Wheel Limpet

B.Ref. : p-1-9

Found at : Indo-pacific

Habitat : Sea

Size : 25 mm

527 *Cellana testudinaria*

(C. Linnaeus, 1758)



Family : NACELLIDAE

C.Name: -

B.Ref. : GTS-27

Found at : Indo-pacific

Habitat : Sea

Size : 50 mm

528 *Scutellastra flexuosa*

(J.R.C. Quoy & J.P. Gaimard, 1834)



Family : PATELLIDAE

C.Name: Limpets

B.Ref. : p-1-12

Found at : Indo-pacific

Habitat : Sea

Size : 15 mm

529 *Scutellastra longicosta*

(J.B.P.A. Lamarck, 1819)

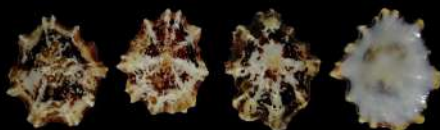

Family : PATELLIDAE

C.Name: Star/Spiked Limpet

B.Ref. : 9-13

Found at : Indo-pacific

Habitat : Sea

Size : 60 mm



530

Angaria delphinus

(C. Linnaeus, 1758)

Family : ANGARIIDAE

C.Name:

B.Ref. : p-3-10

Found at : Indo-pacific

Habitat : Sea

Size : 55 mm

531

Angaria melanacantha

(L.A. Reeve, 1842)

Family : ANGARIIDAE

C.Name: Imperial Delphinula

B.Ref. : GTS-35

Found at : Indo-pacific

Habitat : Sea

Size : 40 mm

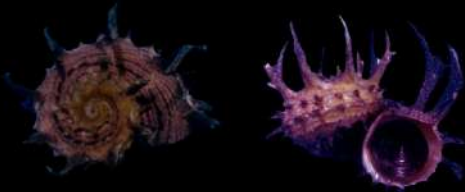

532

Angaria rugosa

(L.C. Kiener, 1838)

Family : ANGARIIDAE

C.Name: -

B.Ref. : p-3-11

Found at : Indo-pacific

Habitat : Sea

Size : 55 mm

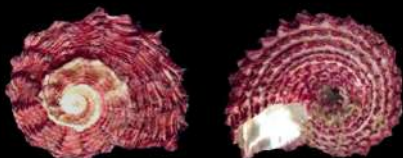

533

Angaria sphaerula

(L.C. Kiener, 1838)

Family : ANGARIIDAE

C.Name: Kiener's Delphinula

B.Ref. : 44-8

Found at : Indo-pacific

Habitat : Sea

Size : 35 mm



534

Calliostoma sublaevis chuni

(E.C. Von Martens, 1903)

Family : CALLIOSTOMATIDAE

C.Name: -

B.Ref. : 41-11

Found at : Indo-pacific

Habitat : Sea

Size : 28 mm



535***Euchelus asper quadricarinatus***

(H.S. Holton, 1802)

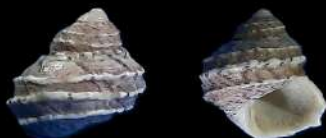

Family : CHILODONTIDAE

C.Name: Four-keeled Margarite

B.Ref. : 31-13

Found at : Indo-pacific

Habitat : Sea

Size : 25 mm

536***Euchelus asper***

(J.F. Gmelin, 1791)



Family : CHILODONTIDAE

C.Name: -

B.Ref. : P-1-14

Found at : Indo-pacific

Habitat : Sea

Size : 25 mm

537***Diodora funiculata***

(L.A. Reeve, 1850)



Family : FISSURELLIDAE

C.Name: Limpets

B.Ref. : p-1-5

Found at : Indo-pacific

Habitat : Sea

Size : 25 mm

538***Diodora rueppelli***

(G.B. I Sowerby, 1835)



Family : FISSURELLIDAE

C.Name: Ruppell's Keyhole Limpet

B.Ref. : p-1-7

Found at : Indo-pacific

Habitat : Sea

Size : 25 mm

539***Haliotis asinina***

(C. Linnaeus, 1758)

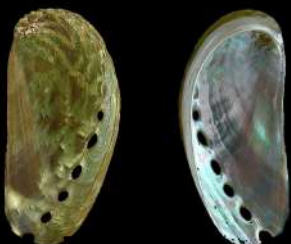

Family : HALIOTIDAE

C.Name: Donkey's Ear Abalone

B.Ref. : SOW-25

Found at : Indo-pacific

Habitat : Sea

Size : 90 mm



540 *Haliotis fulgens*

(R.A. Philippi, 1845)

Family : HALIOTIDAE

C.Name: Green Abalone

B.Ref. : 18-7

Found at : Californian

Habitat : Sea

Size : 120 mm



541 *Haliotis ovina*

(J.F. Gmelin, 1791)

Family : HALIOTIDAE

C.Name: Sheep's Ear / Oval Abalone

B.Ref. : p-1-1

Found at : Indo-pacific

Habitat : Sea

Size : 40 mm



542 *Haliotis planata*

(G.B. II Sowerby, 1882)

Family : HALIOTIDAE

C.Name: Ear Shell / Abalone Shell

B.Ref. : -

Found at : Indo-pacific

Habitat : Sea

Size : 50 mm



543 *Haliotis rufescens*

(W.J. Swainson, 1822)

Family : HALIOTIDAE

C.Name: Red Abalone

B.Ref. : SOW-141

Found at : Californian

Habitat : Sea

Size : 250 mm

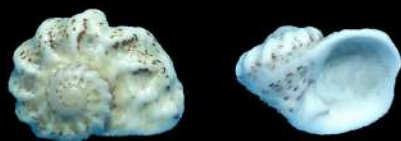

544 *Liotina peronii*

(L.C. Kiener, 1839)

Family : LIOTIIDAE

C.Name: -

B.Ref. : P-3-3

Found at : Indo-pacific

Habitat : Sea

Size : 14 mm

**545** *Gaza fischeri*

(W.H. Dall, 1889)

Family : MARGARITIDAE

C.Name: Fischer's Gaza

B.Ref. : 31-15

Found at : Caribbean

Habitat : Sea

Size : 25 mm

**546** *Bayerotrochus teramachii*

(J.T. Kuroda, 1955)

Family : PLEUROTOMARIIDAE

C.Name: Slit shell

B.Ref. : -

Found at : Indo-pacific & Japonic

Habitat : Sea

Size : 90 mm

**547** *Pleurotomaria hirasei*

(H.A. Pilsbry, 1903)

Family : PLEUROTOMARIIDAE

C.Name: Emperor's Slit Shell

B.Ref. : GTS-17

Found at : Indo-pacific & Japonic

Habitat : Sea

Size : 100 mm

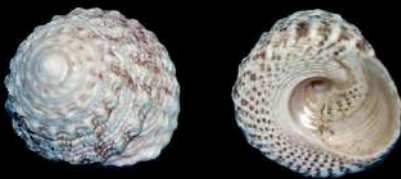
**548** *Tectus tentorium*

(J.F. Gmelin, 1791)

Family : TEGULIDAE

C.Name: -

B.Ref. : p-2-6

Found at : Indo-pacific

Habitat : Sea

Size : 20 mm

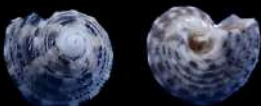
**549** *Clanculus cognatus*

(H.A. Pilsbry, 1903)

Family : TROCHIDAE

C.Name: -

B.Ref. : -

Found at : Indo-pacific

Habitat : Sea

Size : 12 mm

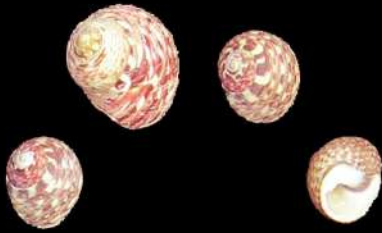

550

Monodonta australis

(J.B.P.A. Lamarck, 1822)

Family : TROCHIDAE

C.Name: Toothed topshell

B.Ref. : P-2-12

Found at : Indo-pacific

Habitat : Sea

Size : 25 mm

551

Monodonta canalifera

(J.B.P.A. Lamarck, 1816)

Family : TROCHIDAE

C.Name: -

B.Ref. : 34-1

Found at : Indo-pacific

Habitat : Sea

Size : 25 mm

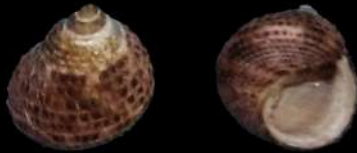

552

Pseudominolia gradata

(G.B. III Sowerby, 1895)

Family : TROCHIDAE

C.Name: -

B.Ref. : p-2-13

Found at : Indo-pacific

Habitat : Sea

Size : 10 mm



553

Stomatia phymotis

(G.S. Helbling, 1779)

Family : TROCHIDAE

C.Name: Swollen stomatella

B.Ref. : P-2-14

Found at : Indo-pacific

Habitat : Sea

Size : 20 mm



554

Trochus chloromphalus

(A. Adams, 1853)

Family : TROCHIDAE

C.Name: -

B.Ref. : p-2-3

Found at : Indo-pacific

Habitat : Sea

Size : 40 mm





555 *Trochus maculatus*

(C. Linnaeus, 1758)

Family : TROCHIDAE

C.Name: Maculatus Tpo Shell

B.Ref. : P-2-7

Found at : Indo-pacific

Habitat : Sea

Size : 20 mm



556 *Trochus niloticus*

(C. Linnaeus, 1767)

Family : TROCHIDAE

C.Name: Commercial Top shell

B.Ref. : p-2-2

Found at : Indo-pacific

Habitat : Sea

Size : 120 mm



557 *Trochus radiatus*

(J.F. Gmelin, 1791)

Family : TROCHIDAE

C.Name: Radiate Top Shell

B.Ref. : p-2-4

Found at : Indo-pacific

Habitat : Sea

Size : 45 mm

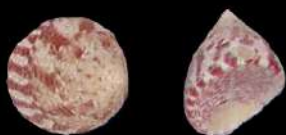

558 *Trochus stellatus*

(J.F. Gmelin, 1791)

Family : TROCHIDAE

C.Name: stellate trochus

B.Ref. : P-2-5

Found at : Indo-pacific

Habitat : Sea

Size : 30 mm

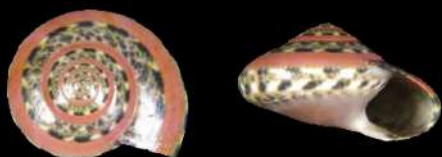

559 *Umbonium elegans*

(L.C. Kiener, 1838)

Family : TROCHIDAE

C.Name: Button Tops

B.Ref. : P-2-8

Found at : Indo-pacific

Habitat : Sea

Size : 10 mm

**560*****Umbonium vestiarius***

(C. Linnaeus, 1758)

Family : TROCHIDAE

C.Name: Button Tops

B.Ref. : P-2-8

Found at : Indo-pacific

Habitat : Sea

Size : 10 mm

561***Astralium calcar***

(C. Linnaeus, 1758)

Family : TURBINIDAE

C.Name: -

B.Ref. : GTS-40

Found at : Indo-pacific

Habitat : Sea

Size : 50 mm

**562*****Astralium semicostatum***

(L.C. Kiener, 1850)

Family : TURBINIDAE

C.Name: -

B.Ref. : p-2-15

Found at : Indo-pacific

Habitat : Sea

Size : 25 mm

**563*****Astralium stellare***

(J.F. Gmelin, 1791)

Family : TURBINIDAE

C.Name: -

B.Ref. : p-3-1

Found at : Indo-pacific

Habitat : Sea

Size : 35 mm

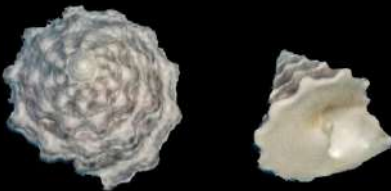
**564*****Bolma girgyllus***

(L.A. Reeve, 1861)

Family : TURBINIDAE

C.Name: -

B.Ref. : 47-4

Found at : Indo-pacific

Habitat : Sea

Size : 50 mm





565

Guildfordia yoka

(F.P. Jousseaume, 1888)

Family : TURBINIDAE

C.Name: Sun shell

B.Ref. : GTS-41

Found at : Indo-pacific

Habitat : Sea

Size : 100 mm

566

Lunella coronata

(J.F. Gmelin, 1791)

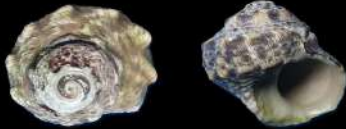

Family : TURBINIDAE

C.Name: Coronate Moon Turban

B.Ref. : P-3-5

Found at : Indo-pacific

Habitat : Sea

Size : 35 mm

567

Megastraea turbanica

(W.H. Dall, 1910)



Family : TURBINIDAE

C.Name: turban star shell

B.Ref. : -

Found at : Californian

Habitat : Sea

Size : 150 mm

568

Turbo argyrostomus

(C. Linnaeus, 1758)



Family : TURBINIDAE

C.Name: Silver Mouth Turban

B.Ref. : p-3-6

Found at : Indo-pacific

Habitat : Sea

Size : 70 mm

569

Turbo bruneus

(P.F. Röding, 1798)



Family : TURBINIDAE

C.Name: Brown Dwarf Turban

B.Ref. : p-3-8

Found at : Indo-pacific

Habitat : Sea

Size : 50 mm



570 *Turbo petholatus*
(C. Linnaeus, 1758)

Family : TURBINIDAE
C.Name: Cat's eye Turban
B.Ref. : p-3-9
Found at : Indo-pacific
Habitat : Sea

Size : 60 mm

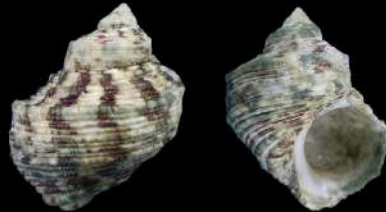

571 *Turbo sandwicensis*
(W.H. Pease, 1861)

Family : TURBINIDAE
C.Name: Hawaiian Top Turban
B.Ref. : -
Found at : Indo-pacific
Habitat : Sea

Size : 50 mm

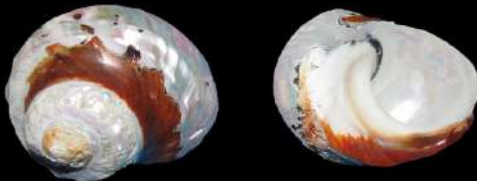

572 *Turbo sarmaticus*
(C. Linnaeus, 1758)

Family : TURBINIDAE
C.Name: South African Turban
B.Ref. : S-41
Found at : South African
Habitat : Sea

Size : 90 mm



573 *Dentalium pretiosum*
(G.B. II Sowerby, 1860)

Family : DENTALIIDAE
C.Name: Money Tusk
B.Ref. : SOW-7
Found at : Indo-pacific
Habitat : Sea

Size : 30 mm

Class : Scaphopoda



574 *Acanthopleura granulata*
(J.F. Gmelin, 1791)

Family : CHITONIDAE
C.Name: Fuzzy chiton
B.Ref. : S-209
Found at : Indo-pacific
Habitat : Sea

Size : 60 mm

Class : Polyplacophora



575

Nautilus pompilius

(C. Linnaeus, 1758)

Family : NAUTILIDAE

C.Name: Nautilus

B.Ref. : p-29-16

Found at : Indo-pacific

Habitat : Sea

Size : 160 mm

Class : Cephalopoda

576

Argonauta argo

(C. Linnaeus, 1758)

Family : ARGONAUTIDAE

C.Name: Paper Nautilus

B.Ref. : SOW-156

Found at : Indo-pacific

Habitat : Sea

Size : 200 mm



577

Argonauta hians

(J. Lightfoot, 1786)

Family : ARGONAUTIDAE

C.Name: Brown Paper Nautilus

B.Ref. : SOW-156

Found at : Indo-pacific

Habitat : Sea

Size : 72 mm



Freshwater Shells



Class : Bivalvia

578 *Scaphula celox*

(W.H. Benson, 1836)

Family : ARCIDAE

C.Name: -

B.Ref. : FWMI-160

Found at : Asia

Habitat : Freshwater

Size : 10 mm

579 *Cristaria plicata*

(W.E. Leach, 1815)



Family : UNIONIDAE

C.Name: Cockscomb Pearl Mussel

B.Ref. : IFM-328

Found at : World wide

Habitat : Freshwater

Size : 250 mm

580 *Hyriopsis cumingii*

(I. Lea, 1834)



Family : UNIONIDAE

C.Name: Triangle Shell Pearl Mussel

B.Ref. : -

Found at : China

Habitat : Freshwater

Size : 170 mm

581 *Lamellidens corrianus*

(I. Lea, 1834)



Family : UNIONIDAE

C.Name: Common sippi

B.Ref. : IFM-283

Found at : Asia

Habitat : Freshwater

Size : 120 mm

**582** *Parreysia corrugata*

(O.F. Müller, 1774)

Family : UNIONIDAE

C.Name: -

B.Ref. : IFM-298

Found at : Asia

Habitat : Freshwater

Size : 40 mm

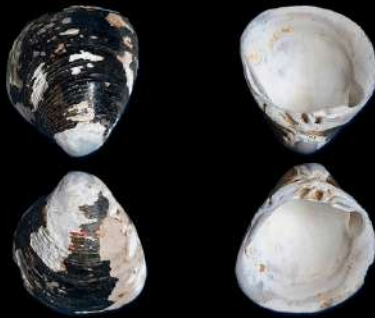
**583** *Villorita cyprinoides*

(J.E. Gray, 1825)

Family : CYRENIDAE

C.Name: Black Clam

B.Ref. : ISB-264(254)

Found at : Indo-pacific

Habitat : Freshwater

Size : 52 mm

**584** *Radix acuminata*

(J.B.P.A. Lamarck, 1822)

Family : LYMNAEIDAE

C.Name: -

B.Ref. : IFM-201

Found at : World wide

Habitat : Freshwater

Size : 15 mm

Class : Gastropoda**585** *Radix luteola*

(J.B.P.A. Lamarck, 1822)

Family : LYMNAEIDAE

C.Name: -

B.Ref. : IFM-208

Found at : WW

Habitat : Freshwater

Size : 12 mm

**586** *Physella acuta*

(J.P.R. Draparnaud, 1805)

Family : PHYSIDAE

C.Name: Acute Bladder Snail

B.Ref. : IFM-227

Found at : World wide

Habitat : Freshwater

Size : 10 mm

587 *Gyraulus convexiusculus*

(F.W. Hutton, 1849)



Family : PLANORBIDAE

C.Name: -

B.Ref. : IFM-235

Found at : Asia

Habitat : Freshwater

Size : 15 mm

588 *Lanistes purpureus*

(I.H. Jonas, 1839)



Family : AMPULLARIIDAE

C.Name: -

B.Ref. : -

Found at : Tanzania

Habitat : Freshwater

Size : 50 mm

589 *Pila globosa*

(W.J. Swainson, 1822)



Family : AMPULLARIIDAE

C.Name: -

B.Ref. : IFM-98

Found at : World wide

Habitat : Freshwater

Size : 40 mm

590 *Pila saxea*

(L.A. Reeve, 1856)

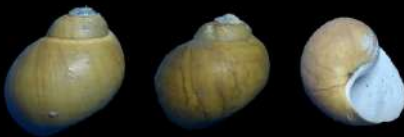

Family : AMPULLARIIDAE

C.Name: -

B.Ref. : IFM-106

Found at : Asia

Habitat : Freshwater

Size : 20 mm

591 *Pomacea bridgesii effusa*

(W. Blume, 1957)



Family : AMPULLARIIDAE

C.Name: purple mystery snails

B.Ref. : -

Found at : World wide

Habitat : Freshwater

Size : 60 mm



592 *Pomacea bridgesii*

(L.A. Reeve, 1856)

Family : AMPULLARIIDAE

C.Name: apple Snail

B.Ref. : -

Found at : World wide

Habitat : Freshwater

Size : 70 mm



593 *Pomacea canaliculata*

(J.B.P.A. Lamarck, 1822)

Family : AMPULLARIIDAE

C.Name: apple Snail

B.Ref. : -

Found at : World wide

Habitat : Freshwater

Size : 70 mm



594 *Faunus ater*

(C. Linnaeus, 1758)

Family : PACHYCHILIDAE

C.Name: -

B.Ref. : IFM-155

Found at : World wide

Habitat : Freshwater

Size : 50 mm



595 *Melanoides plicaria*

(I. von Born, 1778)

Family : THIARIDAE

C.Name: -

B.Ref. : IFM-163

Found at : World wide

Habitat : Freshwater

Size : 35 mm



596 *Melanoides tuberculata*

(O.F. Müller, 1774)

Family : THIARIDAE

C.Name: Red-Rimmed Melania

B.Ref. : IFM-161

Found at : World wide

Habitat : Freshwater

Size : 12 mm



597

Tarebia granifera

(J.B.P.A. Lamarck, 1816)

Family : THIARIDAE

C.Name:

B.Ref. : IFM-168

Found at : WW

Habitat : Freshwater

Size : 12 mm



598

Bellamya bengalensis

(J.B.P.A. Lamarck, 1822)

Family : VIVIPARIDAE

C.Name: Banded pond snail

B.Ref. : IFM-78

Found at : World wide

Habitat : Freshwater

Size : 20 mm



599

Clea helena

(R.A. Philippi, 1847)

Family : BUCCINIDAE

C.Name: Assassin snail

B.Ref. : -

Found at : southeast Asia

Habitat : Freshwater

Size : 10 mm



Land Shells



Class : Gastropoda

600 *Aulopoma hofmeisteri*

(F.H. Troschel, 1847)

Family : CYCLOPHORIDAE

C.Name: -

B.Ref. : -

Found at : India, Sri lanka

Habitat : Land

Size : 10 mm

601 *Cyclophorus indicus*

(G.P. Deshayes, 1832)

Family : CYCLOPHORIDAE

C.Name: -

B.Ref. : E-Book

Found at : India

Habitat : Land

Size : 35 mm



602 *Cyclophorus schepmani*

(F.F. Laidlaw, 1957)

Family : CYCLOPHORIDAE

C.Name: -

B.Ref. : NC3

Found at : Indonesia

Habitat : Land

Size : 35 mm



603 *Theobaldius cadiscus*

(W.H. Benson, 1860)

Family : CYCLOPHORIDAE

C.Name: -

B.Ref. : -

Found at : indo-Pacific

Habitat : Land

Size : 10 mm



**604** *Bellardiella abbasi*

(N.N. Thach, 2017)

Family : PUPINIDAE

C.Name: -

B.Ref. : NC3

Found at : Vitenam

Habitat : Land

Size : 40 mm

**605** *Acavus haemastoma*

(C. Linnaeus, 1758)

Family : ACAVIDAE

C.Name: -

B.Ref. : -

Found at : World wide

Habitat : Land

Size : 30 mm

**606** *Achatina fulica*

(A.E.J. Férussac, 1821)

Family : ACHATINIDAE

C.Name: Giant African Snail

B.Ref. : -

Found at : World wide

Habitat : Land

Size : 100 mm

**607** *Ariophanta laevipes*

(O.F. Müller, 1774)

Family : ARIOPHANTIDAE

C.Name: -

B.Ref. : DB

Found at : World wide

Habitat : Land

Size : 28 mm

**608** *Cryptozona albata*

(W.T. Blanford, 1880)

Family : ARIOPHANTIDAE

C.Name: -

B.Ref. : NC3

Found at : World wide

Habitat : Land

Size : 30 mm

**609*****Macrochlamys indica***

(H.H. Godwin-Austen, 1883)

Family : ARIOPHANTIDAE

C.Name: -

B.Ref. : ILS-255

Found at : World wide

Habitat : Land

Size : 30 mm

**610*****Bradybaena similaris***

(A.E.J. Férussac, 1821)

Family : BRADYBAENIDAE

C.Name: -

B.Ref. : -

Found at : World wide

Habitat : Land

Size : 50 mm

**611*****Calocochlia roissyana***

(A.E.J. Férussac, 1821)

Family : BRADYBAENIDAE

C.Name: -

B.Ref. : -

Found at : Indo-pacific

Habitat : Land

Size : 30 mm

**612*****Chloraesa siquijorensis***

(W.J. Broderip, 1841)

Family : BRADYBAENIDAE

C.Name: -

B.Ref. : -

Found at : World wide

Habitat : Land

Size : 25 mm

**613*****Cochlostyla rufogaster***

(R.P. Lesson, 1831)

Family : BRADYBAENIDAE

C.Name: -

B.Ref. : -

Found at : South East Asia

Habitat : Land

Size : 50 mm



614 *Amphidromus abbasorum*

(N.N. Thach, 2017)

Family : CAMAENIDAE

C.Name: -

B.Ref. : -

Found at : South East Asia

Habitat : Land

Size : 40 mm



615 *Amphidromus anhdaoorum*

(N.N. Thach, 2017)

Family : CAMAENIDAE

C.Name: -

B.Ref. : -

Found at : South East Asia

Habitat : Land

Size : 40 mm



616 *Amphidromus asper*

(F. Haas, 1934)

Family : CAMAENIDAE

C.Name: -

B.Ref. : NC3

Found at : Vietnam

Habitat : Land

Size : 60 mm



617 *Amphidromus atricallosus clas-*

Family : CAMAENIDAE

C.Name: -

B.Ref. : NC3

Found at : Thailand, Malaysia, Singapore

Size : 40 mm



618 *Amphidromus berschaueri*

(N.N. Thach, 2018)

Family : CAMAENIDAE

C.Name: -

B.Ref. : -

Found at : South East Asia

Habitat : Land

Size : 40 mm



619 *Amphidromus cambojiensis*

(L.A. Reeve, 1860)

Family : CAMAENIDAE

C.Name: -

B.Ref. : NC3

Found at : Indonesia

Habitat : Land

Size : 65 mm



620 *Amphidromus chloris*

(L.A. Reeve, 1848)

Family : CAMAENIDAE

C.Name: -

B.Ref. : NC3

Found at : Philippines

Habitat : Land

Size : 45 mm



621 *Amphidromus contrarius hanieli*

(B. Rensch, 1931)

Family : CAMAENIDAE

C.Name: -

B.Ref. : -

Found at : Indonesia

Habitat : Land

Size : 40 mm



622 *Amphidromus daoae tabbasi*

(N.N. Thach, 2016)

Family : CAMAENIDAE

C.Name: -

B.Ref. : -

Found at : South East Asia

Habitat : Land

Size : 40 mm



623 *Amphidromus enganoensis*

(H.C. Fulton, 1896)

Family : CAMAENIDAE

C.Name: -

B.Ref. : NC3

Found at : Indonesia

Habitat : Land

Size : 50 mm



624 *Amphidromus filozonatus*

(E.C. Von Martens, 1867)

Family : CAMAENIDAE

C.Name: -

B.Ref. : NC3

Found at : Indonesia

Habitat : Land

Size : 35 mm



625 *Amphidromus fuscolabris*

(Möllendorff, 1898)

Family : CAMAENIDAE

C.Name: -

B.Ref. : -

Found at : South East Asia

Habitat : Land

Size : 35 mm



626 *Amphidromus givenchy*

(P. Geret, 1912)

Family : CAMAENIDAE

C.Name: -

B.Ref. : NC3

Found at : Thailand, Vietnam

Habitat : Land

Size : 40 mm



627 *Amphidromus haematostoma*

(G.A. Solem, 1961)

Family : CAMAENIDAE

C.Name: -

B.Ref. : NC3

Found at : Laos

Habitat : Land

Size : 35 mm



628 *Amphidromus heerianus*

(L. Pfeiffer, 1871)

Family : CAMAENIDAE

C.Name: -

B.Ref. : NC3

Found at : Indonesia

Habitat : Land

Size : 50 mm

629 *Amphidromus inconstans*

(E.C. Von Martens, 1899)



Family : CAMAENIDAE

C.Name: -

B.Ref. : -

Found at : Indonesia

Habitat : Land

Size : 35 mm

630 *Amphidromus mirandus*

(A.R.J.B. Bavay & P. Dautzenberg, 1912)



Family : CAMAENIDAE

C.Name: -

B.Ref. : -

Found at : South East Asia

Habitat : Land

Size : 55 mm

631 *Amphidromus naggsi*

(Thach & Huber, 2014)



Family : CAMAENIDAE

C.Name: -

B.Ref. : -

Found at : Vietnam

Habitat : Land

Size : 75 mm

632 *Amphidromus nicoi*

(N.N. Thach, 2017)



Family : CAMAENIDAE

C.Name: -

B.Ref. : -

Found at : South East Asia

Habitat : Land

Size : 30 mm

633 *Amphidromus perversus butoti*

(F.F. Laidlaw & G.A. Solem, 1961)



Family : CAMAENIDAE

C.Name: -

B.Ref. : NC3

Found at : Indonesia

Habitat : Land

Size : 60 mm



634 *Amphidromus perversus emacia-*

Family : CAMAENIDAE

C.Name: -

B.Ref. : NC3

Found at : Indonesia

Habitat : Land

Size : 36 mm



635 *Amphidromus perversus inter-*

Family : CAMAENIDAE

C.Name: -

B.Ref. : NC3

Found at : Indonesia

Habitat : Land

Size : 45 mm



636 *Amphidromus perversus melano-*

Family : CAMAENIDAE

C.Name: -

B.Ref. : -

Found at : South East Asia

Habitat : Land

Size : 50 mm



637 *Amphidromus phamanhi*

(N.N. Thach, 2016)

Family : CAMAENIDAE

C.Name: -

B.Ref. : -

Found at : South East Asia

Habitat : Land

Size : 40 mm



638 *Amphidromus poecilochrous*

(H.C. Fulton, 1896)

Family : CAMAENIDAE

C.Name: -

B.Ref. : NC3

Found at : Indonesia

Habitat : Land

Size : 32 mm



639 *Amphidromus quadrasii*

(J.G. Hidalgo, 1887)

Family : CAMAENIDAE

C.Name: -

B.Ref. : -

Found at : World wide

Habitat : Land

Size : 25 mm

640 *Amphidromus reflexilabris*

(M.M. Schepman, 1892)

Family : CAMAENIDAE

C.Name: -

B.Ref. : -

Found at : Indonesia

Habitat : Land

Size : 40 mm



641 *Amphidromus roseolabiatus*

(H.C. Fulton, 1896)

Family : CAMAENIDAE

C.Name: -

B.Ref. : NC3

Found at : Vietnam

Habitat : Land

Size : 40 mm



642 *Amphidromus rottiensis*

(G.L. Chan, S.K. Tan & J. Abbas, 2008)

Family : CAMAENIDAE

C.Name: -

B.Ref. : NC3

Found at : Vietnam

Habitat : Land

Size : 30 mm



643 *Amphidromus severnsi*

(N.N. Thach, 2017)

Family : CAMAENIDAE

C.Name: -

B.Ref. : -

Found at : South East Asia

Habitat : Land

Size : 35 mm





644 *Amphidromus vietnamensis*

(Thach & F. Huber, 2017)

Family : CAMAENIDAE

C.Name: -

B.Ref. : -

Found at : Vietnam

Habitat : Land

Size : 40 mm



645 *Papuina pulcherrima*

(B. Rensch, 1931)

Family : CAMAENIDAE

C.Name: Emerald green snail

B.Ref. : Nv_2020

Found at : Papua New Guinea

Habitat : Land

Size : 25 mm



646 *Trachia vittata*

(O.F. Müller, 1774)

Family : CAMAENIDAE

C.Name: -

B.Ref. : NC3

Found at : coastal Asia

Habitat : Land

Size : 30 mm



647 *Cerastus distans*

(L. Pfeiffer)

Family : CERASTUIDAE

C.Name: -

B.Ref. : E-Book

Found at : endemic to India

Habitat : Land

Size : 10 mm



648 *Rhachis bengalensis*

(J.B.P.A. Lamarck, 1822)

Family : CERASTUIDAE

C.Name: -

B.Ref. : DB

Found at : World wide

Habitat : Land

Size : 12 mm

**649** *Ryssota otaheitana*

(A.E.J. Férussac, 1821)

Family : CHRONIDAE

C.Name: Polished Muffin

B.Ref. : -

Found at : World wide

Habitat : Land

Size : 100 mm

**650** *Ryssota oweniana*

(L. Pfeiffer, 1853)

Family : CHRONIDAE

C.Name: -

B.Ref. : -

Found at : South East Asia

Habitat : Land

Size : 40 mm

**651** *Liparophaedusa ruminiformis*

(J.F. Mabille, 1887)

Family : CLAUSILIIDAE

C.Name: -

B.Ref. : NC3

Found at : Vietnam

Habitat : Land

Size : 45 mm

**652** *Asperitas trochus melanoraphe*

(E.A. Smith, 1884)

Family : DYAKIIDAE

C.Name: -

B.Ref. : -

Found at : Indonesia

Habitat : Land

Size : 35 mm

**653** *Liguus virgineus*

(C. Linnaeus, 1767)

Family : ORTHALICIDAE

C.Name: Candy Cane Snail

B.Ref. : -

Found at : Caribbean island

Habitat : Land

Size : 50 mm



654

Pupilla muscorum

(C. Linnaeus, 1758)

Family : PUPILLIDAE

C.Name: Moss Chrysalis snail

B.Ref. : ILS-117

Found at : Central Asia, Europe

Habitat : Land

Size : 5 mm



655

Allopeas gracile

(F.W. Hutton, 1834)

Family : SUBULINIDAE

C.Name: Graceful awl snail

B.Ref. : ILS-162

Found at : World wide

Habitat : Land

Size : 35 mm



INDEX (WORK ON SCIENTIFIC NAME AND FAMILY NAME ONLY)

A

abaliena 41
 abbasi 141
 abbasorum 143
 acanthophorus 108
 Acanthopleura 133
 ACAVIDAE 141
 Acavus 141
 Achatina 141
 ACHATINIDAE 141
 achatinus 89
 ACTEONIDAE 65
 acuminata 136
 acuminatum 96
 acus 71
 acuta 136
 acutus 52
 adusta 42
 affinis 118
 Agaronia 114
 Alaona 33
 albata 141
 albicilla 66
 albofulvum 96
 albus 26
 Allopeas 151
 alveolata 72
 amadis 77, 87
 ambigua 103
 Americoliva 114
 amethystus 32
 ammiralis 78
 Amphidromus 143–49
 ampulla 66
 AMPULLARIIDAE 137,
 138
 amygdalumtostum 19
 Anadara 19
 Ancilla 114
 anemone 85
 Angaria 125
 ANGARIIDAE 125
 anguinus 57
 angulata 119
 anhdaoorum 143
 annulata 115
 annulus 45

Anomia 23
 ANOMIIDAE 23
 antiquata 19
 aperta 28
 APLUSTRIDAE 65, 66
 APORRHAIIDAE 36
 Aporrhais 36
 aquatilis 54
 araneosus 78
 arausiaca 122
 Arca 19
 Architectonica 70
 ARCHITECTONICIDAE 70
 ARCIDAE 19, 20, 135
 arenatus 78
 areola 38, 70
 areolata 71, 118
 Arestorides 40
 argo 134
 Argonauta 134
 ARGONAUTIDAE 134
 argus 40
 argyrostomus 132
 ariakensis 23
 Ariophanta 141
 ARIOPHANTIDAE 141,
 142
 aristophanes 88
 arthritica 74
 arthriticus 59
 articulata 48
 aruanus 119
 Asaphis 32
 asellus 46
 asinina 126
 asper 126, 143
 asperella 75
 Asperitas 150
 Asprella 77
 assimilis 78, 103
 Astralium 131
 ater 138
 atricallosus 143
 Atrina 26
 atropurpurea 27
 augur 79
 aulicus 83

Aulopoma 140
 aurantia 66
 aurantium 43
 aurantius 50
 auriculatus 22
 auriscata 70
 aurisjudae 69
 aurora 59
 australis 79, 129
 Austrocypraea 41
 azona 83

B

Babylonia 71
 BABYLONIIDAE 71
 badia 109
 balteata 67
 balteolatum 96
 bandanus 79
 bandatum 38
 Barbatia 19, 20
 Bathyconus 77
 batillariaeformis 40
 Bayerotrochus 128
 Bellamyia 139
 Bellardiella 141
 bengalensis 84, 139, 149
 berschaueri 143
 betulinus 84
 bicolor 21
 bifasciata 40
 biliosus 93
 biserialis 111
 bispinosa 101
 bistrigata 20
 bisulcata 39
 blanda 76
 blanfordianus 86
 Bolinus 104
 Bolma 131
 bombayana 108
 Brachidontes 22
 Bradybaena 142
 BRADYBAENIDAE 142
 brassica 30, 106
 bridgesii 137, 138
 broderipii 123

- bruneus 132
 brunneus 104
 BUCCINIDAE 71–75, 139
 bufo 110
 Bufonaria 36
 bulla 59, 66
 bullatus 79
 Bullia 112
 BULLIDAE 66
 BURSIDAE 36
 Busycoarctum 71
 Busycon 101
 butoti 146
 buxeus 84
- C**
- Cabestana 53
 cadiscus 140
 calcar 131
 Calibanus 77
 Calliostoma 125
 CALLIOSTOMATIDAE 125
 Callista 34
 Calocochlia 142
 Calpurnus 51
 CAMAENIDAE 143–49
 cambojiensis 144
 canaliculata 138
 canalifera 129
 canarium 58, 60
 CANCELLARIIDAE 75
 Cantharus 72
 capitaneus 91
 caputserpentis 45
 characteristicus 87
 CARDIIDAE 28, 29
 cardissa 28
 Cardita 21
 Cardites 21
 CARDITIDAE 21
 carica 101
 carnaria 102
 carneola 44, 115
 carnicolor 115
 Casmaria 37
 CASSIDAE 37–39
 Cassis 37, 38
 castaneofasciata 77
 catus 89
 caudata 54
 caurica 42
 Cellana 124
 celox 135
 CERASTUIDAE 149
 Cerastus 149
 Cerithideopsis 52
 CERITHIIDAE 39, 40
 cerithina 118
 Cerithium 39, 40
 Chama 30
 CHAMIDAE 30
 Charonia 53
 Chicoreus 104, 105
 CHILODONTIDAE 126
 chinensis 31
 chiragra 60
 CHITONIDAE 133
 Chloraea 142
 chloris 144
 chloromphalus 129
 CHRONIDAE 150
 chrysalis 103
 chuni 125
 cichoreum 106
 cinereus 79
 cingulata 52
 Cinguloterebra 117
 cinnamomea 114
 circumcisis 89
 citrinum 96
 Clanculus 128
 classarius 143
 clathrata 106
 clathrus 104
 CLAUSILIIDAE 150
 clava 100
 CLAVATULIDAE 75
 Clea 139
 Clithon 66
 Clypeomorus 40
 coarctatum 71
 coccinea 48
 cochlidium 102
 Cochlostyla 142
 Codakia 21
 cognatus 128
 collisus 88
 Columbarium 119
 COLUMBELLIDAE 76
 columna 39
 Colus 72
 comatosa 77
 commaculata 117
 communis 69
 comorinensis 119
 compressa 96
 CONIDAE 77–95
 conoidalis 112
 Conomurex 58
 contraria 74
 contrarius 144
 Conus 77–83, 93
 convexiusculus 137
 corallium 40
 Corculum 28
 cordigera 85
 cornuta 37
 cornutus 104
 coromandelica 73
 corona 101
 coronata 132
 coronatum 29
 coronatus 49, 80
 corrianus 135
 corrugata 136
 corrugatus 65
 costata 67
 COSTELLARIIDAE 96–98
 crassicostata 24
 Crassostrea 23
 cribraria 41
 Cribrarula 41
 cristagalli 23
 Cristaria 135
 crocata 60
 crumena 36
 Cryptospira 100
 Cryptozona 141
 Cucullaea 21
 CUCULLAEIDAE 21
 cucullata 23

Cultellus 31
 cumingi 74
 cumingii 117, 135
 cuneatus 30
 curta 56
 curviliratum 96
 CYCLOPHORIDAE 140
 Cyclophorus 140
 Cymatium 53, 54
 Cymbiola 121
 cymbium 122
 Cypraea 41
 Cypraecassis 38
 CYPRAEIDAE 40–47
 cyprinoides 136
 CYRENIDAE 136

D

dahlakensis 82
 daoae 144
 Darioconus 83, 84
 Decatopecten 23
 decipiens 52
 delessertiana 123
 delicatula 56
 delphinus 125
 Dendroconus 84, 85
 dennisoni 97
 DENTALIIDAE 133
 Dentalium 133
 didyma 50
 dilatata 58
 Diodora 126
 diomedea 120
 dirki 103
 dispar 34
 distans 149
 Distorsio 52
 distortus 112
 diuturna 39
 divaricatum 34
 Dolomena 58
 DONACIDAE 30
 Donax 30
 dorsatus 112
 Doxander 59
 Drupa 106

Duplicaria 117
 duplicata 64, 117
 DYAKIIDAE 150

E

ebraea 123
 ebraeus 95
 eburneus 80
 echinata 36
 effusa 137
 eglantina 44
 elatum 28
 elegans 115, 130
 Elisaconus 85
 ELLOBIIDAE 69
 Ellobium 69
 elongatum 29
 elongatus 110
 emaciatus 94, 147
 endermonensis 108
 enganoensis 144
 Engina 72, 73
 enode 29
 ehippium 23
 EPITONIIDAE 47
 Epitonium 47
 erinacea 37
 Erosaria 41, 42
 Erronea 42, 43
 erronea 43
 erycina 34
 erythrostomus 106
 Euchelus 126
 Eugeniconus 85
 Euplica 76
 Euprotomus 59
 Euvola 24
 exilis 55

F

faba 30
 fasciata 49
 Fasciolaria 98
 FASCIOLARIIDAE 98–100
 Faunus 138
 faurotis 39

felina 44
 fibrosa 49
 FICIDAE 47, 48
 Ficus 47, 48
 figulinus 84
 filamentosus 98
 Filifusus 98
 filozonatus 145
 fimbria 38
 fischeri 128
 fischoederi 90
 FISSURELLIDAE 126
 flava 76
 flavidus 94
 flexuosa 124
 Floraconus 85
 floridulus 88
 foliata 20
 forceps 98, 99
 fulgens 127
 Fulguropsis 73
 fulica 141
 fulminata 75
 Fulvia 28
 funiculata 126
 furvus 77
 fuscolabris 145
 Fusiconus 85, 86
 Fusinus 98, 99
 fusus 57

G

Gafrarium 34
 galea 63
 galeatus 61
 gallus 62
 Gari 32
 Gaza 128
 Gemmula 120
 generalis 93
 geographus 80
 gibberulus 59
 gibbosa 114
 giganteus 100
 gigas 63
 girgyllus 131
 givenchy 145

glans 122
 Glauconome 31
 GLAUCONOMIDAE 31
 glaucum 39
 glaucus 80
 globosa 137
 globosus 113
 globulus 46
 Gloripallium 24
 GLOSSIDAE 31
 gracile 151
 gracilis 46, 47
 gradata 129
 granifera 139
 granosa 20
 granulata 111, 133
 Graphiconus 86
 gravelyi 32
 gruneri 97
 gubernaculum 33
 gubernator 90
 Guildfordia 132
 gutturnia 55
 Gyraulus 137
 Gyryneum 54

H

habei 51
 haemastoma 141
 haematostoma 145
 HALIOTIDAE 126, 127
 Haliotis 126, 127
 hanieli 144
 Harpa 100
 Harpago 59, 60
 HARPIDAE 100
 Harpulina 122
 haustellum 106
 heerianus 145
 helena 139
 Heliacus 70
 helvola 41
 Hemifusus 101
 hepatica 56
 Hermes 86
 heteroptera 28
 Hexaplex 106, 107

hians 134
 hippopus 33
 hirasei 128
 histrio 67
 hofmeisteri 140
 Homalocantha 107
 hopwoodi 85
 hungerfordi 45
 hyaena 91
 Hydatina 65, 66
 Hyriopsis 135

I

imperialis 25, 92, 121
 inconstans 146
 indica 19, 121, 142
 indicus 64, 140
 Indothis 107, 108
 indusindica 112
 inscriptus 86
 insulaechorab 57
 interruptus 147
 investigatoris 47
 isabella 43
 Isognomon 27
 isognomum 27

J

javana 75
 jeffreysianus 72
 jickelii 88

K

keenii 115
 kinoshitai 80
 Kioconus 87
 kuesterianus 107
 Kuphus 22

L

labiata 21
 labiatum 58
 lacera 107
 Laevicardium 28
 laevigata 70

laevipes 141
 Laevistrombus 60
 lambis 60, 61
 lamellatum 35
 Lamellidens 135
 Lanistes 137
 lapponica 122
 Lataxiena 108
 Latiaxis 108
 laticostatus 99
 latissimus 62
 layardi 25
 lazarus 30
 lentiginosus 61
 Lentigo 61
 leopardus 81
 Leporicypraea 43
 Leptoconus 87
 Liguus 150
 Linatella 54
 lineata 50, 73
 LIOTIIDAE 127
 Liotina 127
 Liparophaedusa 150
 listeri 62
 Lithoconus 87
 litteratus 85
 Littoraria 48
 LITTORINIDAE 48, 49
 Lividoconus 88
 lividus 94
 Lobatus 61
 longicosta 124
 longissimus 99
 longurionis 86
 Lopho 23
 Lophiotoma 121
 loroisi 122
 loroisii 84
 Lotoria 54
 LOTTIIDAE 123, 124
 LUCINIDAE 21
 luhuanus 58
 Lunella 132
 Lunulicardia 29
 Luria 43
 luteola 136

LYMNAEIDAE 136

Lyncina 43, 44

lynx 41

lyratum 29

Lyria 123

Lyrocardium 29

M

Macoma 33

Macrochlamys 142

Mactra 31

MACTRIDAE 31

maculata 118

maculatus 130

madagascariensis 37

magnifica 121

magus 81

major 100

malabaricus 111

malacanus 93

Malea 63

MALLEIDAE 26

malleus 26

mammilla 49, 50

Maoricardium 29

mappa 43

Marcia 35

MARGARITIDAE 128

margaritifera 27

marginatus 32, 62

MARGINELLIDAE 100

Margistrombus 62

marmoreus 81, 113

marrati 115

martinii 57

matiyensis 121

Mauritia 44

mauritiana 44

maurus 105

mawae 108

maxima 33, 67

maximus 25, 31

Megastraea 132

Meiocardia 31

Melampus 69

melanacantha 125

Melanoides 138

melanoma 147

melanoraphe 150

melanostoma 72

Melicerona 44

melo 123

melongena 101, 102

MELONGENIDAE 101–3

mendicaria 73

meretrix 35

Merica 75

meroe 36

Mesocibota 20

metcalfii 81

microphyllus 105

miles 91

Miliariconus 88

miliaris 42

millepeda 60

milneedwardsi 87

Mimachlamys 24

miniacea 115, 116

Minnivola 24

minoridens 46

mirabilis 117

Mirabilistrombus 62

mirandus 146

mitra 103, 104

Mitrella 76

MITRIDAE 103, 104

miyokoae 110

Modiolus 22

moltkiana 31

moneta 45

Monetaria 45

monile 93

Monodonta 129

Monoplex 54, 55

morio 102

Murex 108, 109

MURICIDAE 104–11

muriculatus 88

muscorum 151

mustelinus 91

MYTILIDAE 22

Myurella 118

N

NACELLIDAE 124

naggsi 146

napus 120

Nassa 109

Nassaria 73

NASSARIIDAE 112–14

Nassarius 112–14

nassatula 99

natator 54

Natica 49

NATICIDAE 49, 50

NAUTILIDAE 134

Nautilus 134

navicularis 19

nebulosa 114

Neocancilla 104

Neptunea 74

neptunus 86

Nerita 66–68

NERITIDAE 66–69

Neritina 69

Neverita 50

nicobaricus 78, 99

nicoi 146

nigritus 107

niloticus 130

nivale 97

nobilis 27, 121

Nodipecten 25

nodosus 25

nodulosa 116

nodulosum 40

Notadusta 45

Notocochlis 50

novaehollandiae 85

Nucleolaria 45

nucleus 45

nussatella 86

O

obliquata 20

oboesa 56

obtusa 120

ocellata 42, 76

oliva 115, 116

OLIVIDAE 114–16

omaria 81

- Onustus 64
 Orania 109
 orbignyana 67
 orientalis 21
 ORTHALICIDAE 150
 oryza 64
 oryzarum 68
 OSTREIDAE 23
 otaheitana 150
 Otopleura 70
 oualanensis 66
 ovina 127
 Ovula 51
 OVULIDAE 51
 ovum 51
 oweniana 150
 Oxymeris 118
- P**
- PACHYCHILIDAE 138
 pagoda 119
 pagodus 49
 pallidula 65
 pallium 24
 Palmadusta 46
 palmarosae 105
 palustris 53
 panama 110
 panerythra 43
 papalis 104
 Paphia 35
 papillosus 113
 Papuina 149
 Parreysia 136
 parthenopeus 55
 PATELLIDAE 124
 Patelloida 123
 patula 102
 pecten 25, 108
 pectinata 26
 PECTINIDAE 23–25
 peloronta 68
 penguin 28
 Periglypta 35
 Peristernia 99
 Perna 22
 peronii 127
- perryi 54
 PERSONIDAE 52
 perspectiva 70
 pertusa 118
 pertusus 92
 perversum 74
 perversus 146, 147
 pespelecani 36
 petholatus 133
 Phalium 38, 39
 phamanhi 147
 PHARIDAE 31
 Phasmoconus 88, 89
 Phenacovolva 51
 philippinarum 22
 PHOLADIDAE 21
 Pholas 21
 phymotis 129
 Physella 136
 PHYSIDAE 136
 physis 65
 Pila 137
 pileare 53
 Pinctada 27
 Pinna 27
 PINNIDAE 26, 27
 Pionoconus 89, 90
 Placamen 35
 placenta 25
 Placuna 25
 PLACUNIDAE 25
 planata 127
 PLANAXIDAE 52
 Planaxis 52
 PLANORBIDAE 137
 planorbis 95
 Pleuroploca 100
 Pleurotomaria 128
 PLEUROTOMARIIDAE
 128
 plicaria 138
 plicata 68, 69, 135
 plicatus 111
 poecilochrous 147
 Polinices 50
 polita 68
 Pollia 74
- polyglotta 82
 polythalamia 22
 Pomacea 137, 138
 pompilius 134
 pomum 63
 ponderosa 37
 pongo 79
 POTAMIDIDAE 52, 53
 praecellens 94
 pretiosa 117
 pretiosum 133
 princeps 26
 PSAMMOBIIDAE 32
 pseudolima 29
 PSEUDOMELATOMIDAE
 116
 Pseudominolia 129
 Pteria 28
 PTERIIDAE 27, 28
 Pterynotus 110
 Ptychobela 116
 puerpera 35
 Pugilina 102
 pugilis 63
 pulchella 99
 pulcherrima 149
 pulicarius 90
 pullus 113
 Puncticulis 90, 91
 Pupa 65
 Pupilla 151
 PUPILLIDAE 151
 PUPINIDAE 141
 Purpura 110
 Purpuradusta 46
 purpureus 137
 Pustularia 46
 Pyramidella 71
 PYRAMIDELLIDAE 70, 71
 Pyrene 76
 pyrum 119, 120
 Pythia 69
 pyxidata 24
- Q**
- quadrasi 148
 quadricarinatus 126

quadricolor 68
quercinus 82

R

radiata 27, 31, 124
radiatus 89, 130
Radix 136
radula 23, 64
ramosus 105
RANELLIDAE 53–56
raninus 61
Ranularia 55, 56
ranzani 54
rapa 120
Rapana 110
RAPHITOMIDAE 117
rapiformis 110
rattus 92
raveneli 24
recens 35
reeveanus 113
reevei 41
reflexilabris 148
reticularis 52
reticulata 116
retusa 29
Rhachis 149
Rhizoconus 91, 92
Rhombiconus 92
roissyana 142
rolani 77
Rolaniconus 92
rosea 51
roseolabiat 148
Rostellariella 56
ROSTELLARIIDAE 56, 57
rottiensis 148
rotundata 35
rubecula 56
rubeta 36
rueppelli 126
rufa 38
rufescens 127
rufogaster 142
rugosa 125
rugosum 97
ruminiformis 150

Ryssota 150

S

saccharina 123
Saccostrea 23
sacellum 108
salisburyi 98
sandwicensis 133
sanguinea 24
sarmaticus 133
saxea 137
sayana 114
scalare 47
scalarina 75
Scalptia 75
Scaphula 135
schepmani 140
scobinata 33
scorpius 61
scortum 30
scripta 76
scurra 124
Scurria 124
Scutarcopagia 33
Scutellastra 124
scutulata 104
secunda 107
Semicassis 39
semicostatum 131
Semiricinula 111
Septa 56
SERAPHSIDAE 57
serta 109
severnsi 148
Siliqua 31
SILIQURIIDAE 57, 58
similaris 142
sincaporensis 69
Sinistrolfulgur 74, 75
sinistrum 75
sinuatus 62
Sinustrombus 62
siquijorensis 142
solaris 65
Solen 32
SOLENIDAE 32
solidula 65

spengleri 53
sphaerula 125
spiralis 72
spirata 71, 73
spirillus 119
splendidula 76
SPONDYLIDAE 25, 26
Spondylus 25, 26
squamosa 34
Stellaconus 93
stellare 131
Stellaria 65
stellatus 130
stercusmuscarum 94
stolatus 114
Stomatia 129
Stramonita 111
Strategoconus 93
striatellus 95
striatulus 22
striatus 90
striolatus 90
STROMBIDAE 58–63
Strombus 62, 63
subfloridus 82
subintermedia 48
sublaevis 125
SUBULINIDAE 151
sulcatus 52, 82
sulcocastanea 77
Sunetta 36
Supplanaxis 52
suratensis 85
Surcula 75
Syrinx 119

T

tabbasi 144
Talostolida 47
talpa 47
Talparia 47
Tanea 50
Tarebia 139
Tectarius 49
Tectus 128
Tegillarca 20
TEGULIDAE 128

- telescopium 53
 TELLINIDAE 33
 Tenagodus 57, 58
 Tenguella 111
 tentorium 128
 tenuirostrum 109
 teramachii 128
 terebellum 57
 terebra 64, 95, 118
 Terebralia 53
 TEREBRIDAE 117, 118
 TEREDINIDAE 22
 teres 47
 ternatanus 102
 ternispina 109
 tessellata 37, 63
 Tesselliconus 93
 tessulatus 93
 testudinaria 124
 textile 82
 Textilia 94
 thalassiarachus 83
 Thatcheria 117
 Theobaldius 140
 THIARIDAE 138, 139
 Tibia 56, 57
 tigerina 21
 tigrina 50
 tigris 41
 tissoti 111
 Tonna 63
 TONNIDAE 63
 tortuosa 20
 Trachia 149
 tranquebaricus 72
 trapezium 100
 tribblei 87
 tribulus 109
 tricolor 116
 Tridacna 33, 34
 TRIDACNIDAE 33, 34
 Triplofusus 100
 Trisidos 20
 tritonis 53
 TRIVIIDAE 64
 Trivirostra 64
 TROCHIDAE 128–31
 trochlearis 58
 trochus 129, 130, 150
 Trophon 111
 truncata 61
 tuba 101
 tuberculata 138
 tuberosa 38
 Tudicla 119
 tulipa 83, 98
 tumidum 34, 97
 turbanica 132
 Turbinella 119, 120
 TURBINELLIDAE 119, 120
 turbinellus 120
 TURBINIDAE 131–33
 Turbo 132, 133
 turdus 42
 turgida 31
 Turriconus 94
 Turricula 75
 TURRIDAE 120, 121
 Turritella 64
 TURRITELLIDAE 64
 Tutufa 36
- U**
- Umbonium 130, 131
 undosa 74
 undulata 48
 UNIONIDAE 135, 136
 urceus 58
- V**
- vaginoides 32
 variegata 21, 48
 variegatus 70
 varius 92
 Vasticardium 29
 Vasum 120
 VENERIDAE 34–36
 ventricosa 100
 Vepricardium 29
 verrucosus 51
 vespaceus 55
 vespertilio 121
 vestiarium 131
- vexillum 26, 92, 96–98
 vietnamensis 149
 Villorita 136
 violacea 69
 violascens 32
 Virgiconus 94, 95
 virgineus 105, 150
 virgo 95, 98
 viridis 22
 Virroconus 95
 vitellus 44, 49
 vittata 112, 149
 vittatus 59
 Vituliconus 95
 vitulinus 83
 VIVIPARIDAE 139
 Vokesimurex 111
 Volegalea 102, 103
 voluminalis 87
 Voluta 123
 VOLUTIDAE 121–23
 volva 51
 vulpecula 98
- W**
- wagneri 74
 wiegmanni 55
- X**
- Xenophora 65
 XENOPHORIDAE 64, 65
- Y**
- yoka 132
- Z**
- zamboi 107
 zapatosensis 89
 zeylanica 71
 zeylanicus 91
 ziczac 46
 zigzag 116
 zonata 66

Shell

Never

Be

Empty

