

# ROMA





# ROMA

**Fabric** - Kensington. x2 Bolsters included excluding swivel chair & Armchair.

**Frames** - Constructed from solid birch wood. Selected MDF boards used for footstool construction. All joints glued and stapled for extra strength.

**Seat Cushions** - All seat cushions are constructed from foam with a 300g high-loft fibre wrap for maximum comfort and support. Seat cushions are reversible.

**Back Cushions** - All back cushions are filled with conjugate hollow virgin white fibre. Standard Back Cushions are reversible.

**Feet** - Dark or Light Wood.

**Care Instructions** - Dry Clean Only.

**Options** - Available in High Back only.



Kensington Mink



Kensington Nutmeg



Kensington Silver

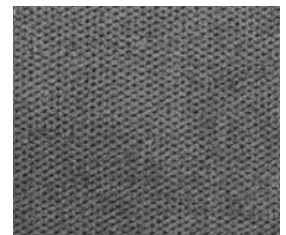

Kensington Grey

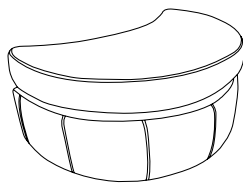

**Half-moon Footstool**

H:52 x W:90 x D:70 (cm)



**Designer Footstool**

H:40 x W:95 x D:65 (cm)

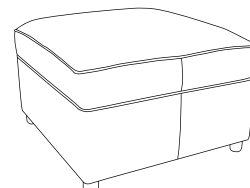

**Footstool**

H:43 x W:63 x D:66 (cm)

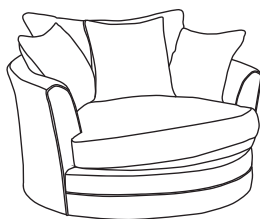

**Twister Chair**

Medium: H:100 x W:120 x D:120 (cm)

Large: H:100 x W:135 x D:135 (cm)

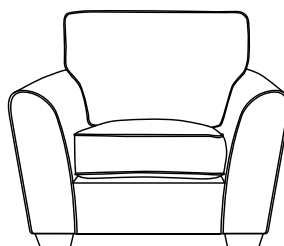

**Armchair**

H:90 x W:107 x D:90 (cm)

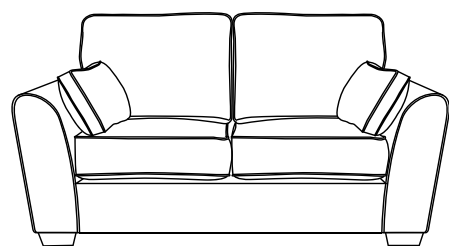

**2 Seater**

H:90 x W:166 x D:90 (cm)

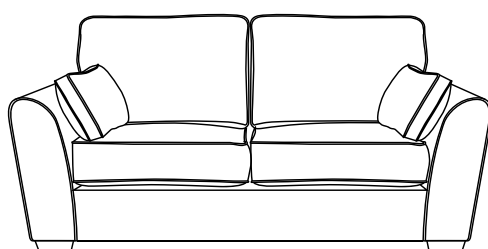

**3 Seater**

H:90 x W:204 x D:90 (cm)

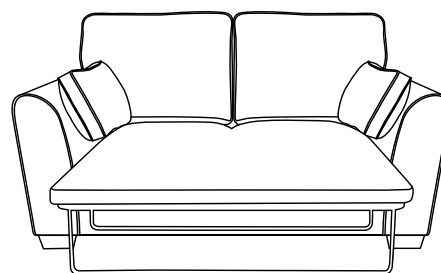

**Sofabed**

H:90 x W:173 x D:90 (cm)