

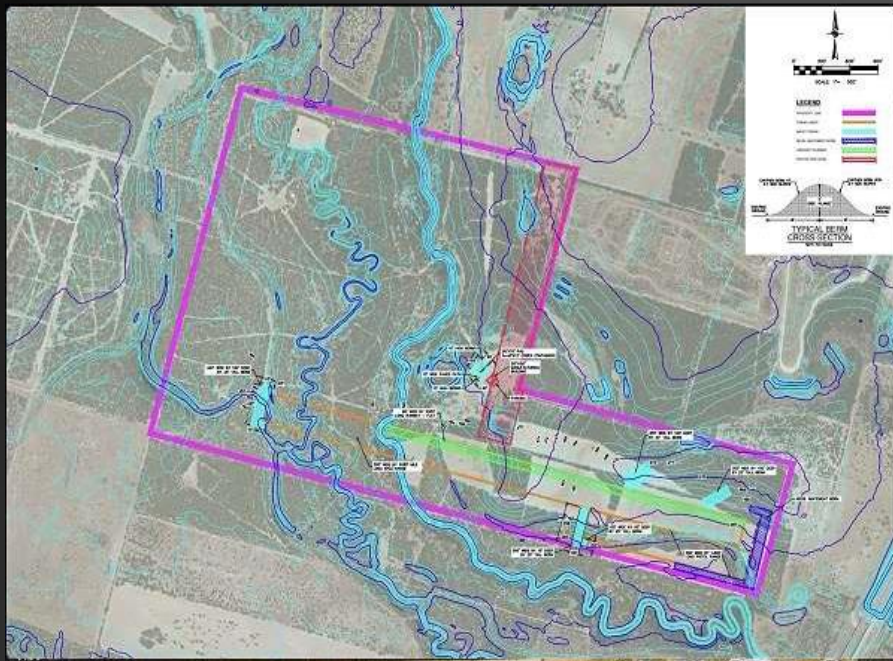

STRATEGIC SHOOTING DYNAMICS LLC

CAPABILITIES BRIEF
September 2023



FACILITY OVERVIEW

THE SSD FACILITY SPANS 411 ACRES OF SOUTH TEXAS REAL ESTATE. WE ARE CAPABLE OF PROVIDING FULL MISSION PROFILE TRAINING FOR ANY ORGANIZATION.



WE OFFER:

WORLD CLASS INSTRUCTION

PREMIER RANGE FACILITIES TO 2000 YARDS

STATE OF THE ART LODGING

NATURAL TERRAIN

15 MILES OF OFFROAD TRAILS

LEADING EDGE INSTRUCTION:

OUR EMPLOYEES AND OWNERS ARE VETERANS WITH COMBAT EXPERIENCE. WE CAN PROVIDE AN EXTENSIVE NETWORK OF ADJUNCT INSTRUCTORS TO COVER ANY SUBJECT MATTER.

TOPICS INCLUDE:

PISTOL
CARBINE
PRECISION RIFLE
SURVIVAL
TEAM BUILDING
ACTIVE SHOOTER RESPONSE
SMALL UNIT TACTICS



2000yd RIFLE RANGE

OUR RANGE COMPLEX INCLUDES THE LONGEST STRUCTURED RIFLE RANGE IN THE WORLD. COMPLETE WITH A 80 FOOT WIDE COVERED SHOOTING PLATFORM AND DYNAMIC STEEL ARRAY AVAILABLE FOR RENTAL.

FEATURES:

40'X100' SHADE STRUCTURE AND ASSEMBLY AREA
"Jimmy Broyles" AFSOC CERTIFIED DROP ZONE

COMING SOON:

4000' GRASS RUNWAY
1500M CREW SERVED WEAPON RANGE WITH ACOUSTIC AND ELECTRONICALLY CONTROLLED TARGETS



600yd RIFLE RANGE

CURRENTLY:

640yds OF DISTANCE WITH A 40'
BERM

50ft COVERED FIRING LINE

COMING SOON:

URBAN HIDE STRUCTURE

60' HIGH ANGLE TOWER





ACTION BAYS

(6) 40ydx40yd ACTION BAYS
WITH 12' BERMS

(1) 50ydx80yd VEHICLE CQB
BAY/50YD PISTOL BAY WITH
COVERED CONCRETE FIRING
LINE



COMPACTED BAY FLOORS FOR
INCLEMENT WEATHER AND
SHADE STRUCTURES

AFSOC CERTIFIED HLZ
DYNAMIC STEEL TARGET SET
RECREATION AREA WITH
STOCKED POND AND PICNIC
AREA



COMING SOON:
URBAN MOVMENT COURSE
OPEN AIR MOUT SITE
TUBULAR ASSAULT SITE

CLASSROOMS AND OVERFLOW LODGING

8600 sqft CLASSROOM
BUILDING FEATURING:
3 CLASSROOMS
8 ROOMS FOR LODGING
2 FULL BATHROOMS AND
FULL KITCHEN
MACHINE SHOP
CLIENT USE SAFE
RELAXATION AND
ENTERTAINMENT AREA

Coming soon:
OUTDOOR COVERED GRILLING
AREA
SIM HOUSE/LIVE FIRE SHOOT
HOUSE



STUDENT LODGING

CURRENT CAPACITY:

28 PERSONNEL IN
STANDARD BEDS, UP TO 35
USING ADDITIONAL BEDS.
MAX 5 PAX PER CONTAINER

AMENITIES INCLUDE FULL
KITCHENS AND BATHROOMS IN
EACH BUILDING

COMPLETE WITH OUTDOOR
GATHERING AREA WITH
GRILLS, LIGHTS, FANS,
LAUNDRY FACILITY,
PARKING FOR 40+ VEHICLES,
ICE MACHINE AND VENDING

COMING SOON:

FIRE PIT
AXE THROWING
RANGE
ARCHERY RANGE



INSTRUCTOR LODGING AREA

LODGING FOR 8-10 INSTRUCTORS

KITCHEN/BAR BUILDING

ROOFTOP PATIOS

SECURED COMPOUND WITH

LOCKING GATE

200 YARD RANGE WITH COVER

(2) RV PARKING AREAS WITH

WATER,POWER,SEPTIC

Coming Soon:

Covered courtyard

Outdoor seating area





OFF-ROAD TRAILS and NATURAL TERRAIN

OVER 15 MILES OF UNIMPROVED
DRIVING TRAILS FOR TECHNICAL
DRIVING AND SCENARIO
TRAINING

50' BY 50' COVERED STRUCTURE
WITH SLAB AND SEPTIC FOR RV HOOK
UP.

AUSTERE TRAINING ENVIRONMENT

VEHICLE ROLL OVER AND RECOVERY

LANES

STALK LANES

LAND NAVIGATION AREAS

ADDITIONAL FEATURES

Frio River Logistics, LLC IS A LICENSED
FFL07 AND SOT. (Located on property)

Home to Roger's Rangers, LLC.

Currently performing Live Tissue Training
for multiple clients.

Total lodging availability: 61 PAX

All ranges can be utilized without
conflictions



ANY TRAINING NEED CAN BE MET.

PLEASE CONTACT US FOR DETAILS

WWW.STRATEGICSHOOTINGDYNAMICS.COM

POINT OF CONTACT:

CRIS GREEN

CRIS.GREEN@SSD-US.COM

DUNS: 055982806

CAGE CODE: 8Z1K2