

Client Access

powered by
NextCrew



Why NextCrew



✓ Job Posting

✓ Timesheet Management

✓ Work Performance Review

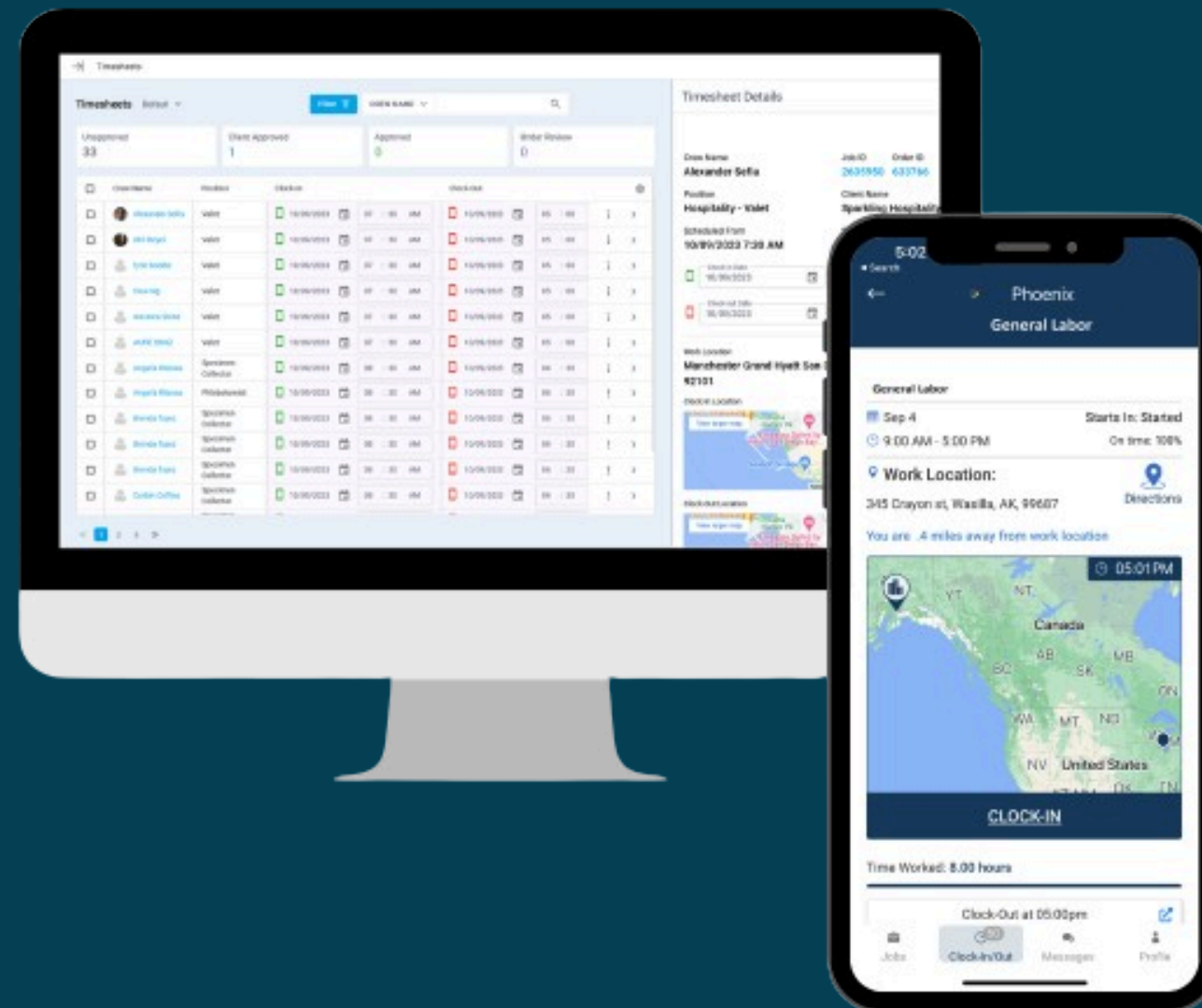

✓ Reporting and Analytics

✓ Mobile Accessibility

✓ Security & Compliance

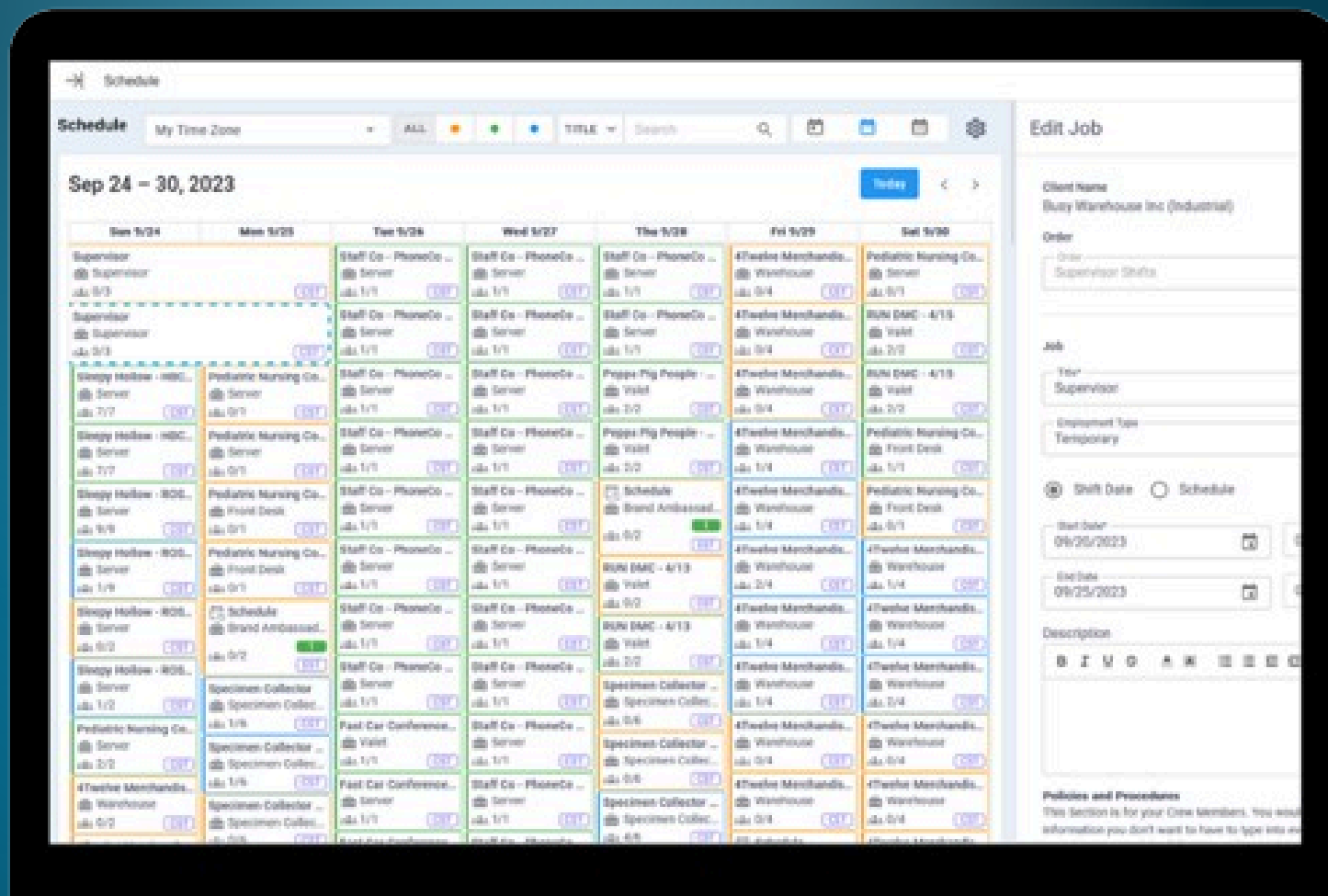

Job Posting

Clients can easily post new job opportunities directly onto the portal, streamlining the process and ensuring clear communication between all parties involved.

Clocking In: Simplified & Flexible

We understand that every operation has unique needs. That's why NextCrew offers multiple ways for crew members to clock in/out, ensuring convenience, accuracy, and compliance:

NextCrew Mobile App

- **Front-Facing Photo Verification:** Enhance accountability with real-time photo capture during clock-in.
- **Geo-Fencing:** Ensure clock-ins happen only within designated job locations for precise time tracking.

Kiosk Access

- **IP Restricted:** Secure and efficient clock-in via onsite kiosks tied to specific locations, preventing unauthorized usage.

Paper Timesheets

- For those environments that require traditional methods, we still support classic paper timesheets to maintain flexibility.

Choose the method that works best for your team!

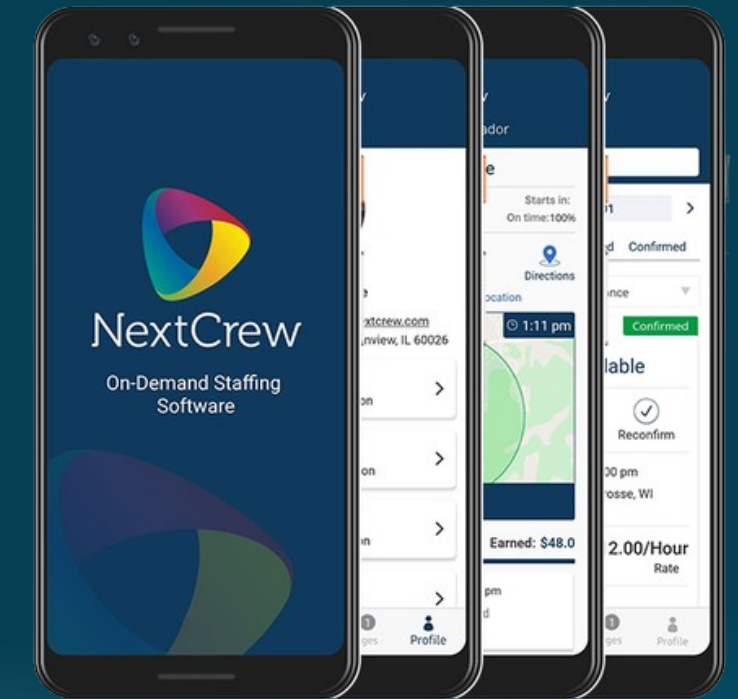

Phoenix

Please Scan and Email after Complete

Client Name				Job Date				
Acme								
Job Address				Title				
200 Main Street Glenview, IL 60026				Private Event				
Count	Staff Name	Position	Time In	Start Time	Time Out	Break	Total Hours	Initials
1	James Brown	Hospitality-Dishwasher	12/20/2024 8:00 am					
2	James Brown	Hospitality-Dishwasher	12/20/2024 8:00 am					
3	James Brown	Hospitality-Dishwasher	12/20/2024 8:00 am					
4	John Brown	Events-Supervisor	12/21/2024 8:00 am					
5	John Brown	Events-Supervisor	12/21/2024 8:00 am					

Notice to client
Please scan this timesheet and email to by the next business day
By signing this time sheet you are authorizing that the hours are correct.

Client Signature:

Timesheet Management

Clients have the ability to manage timesheets effortlessly, allowing for accurate tracking of hours worked by crew members and facilitating seamless payroll processes.

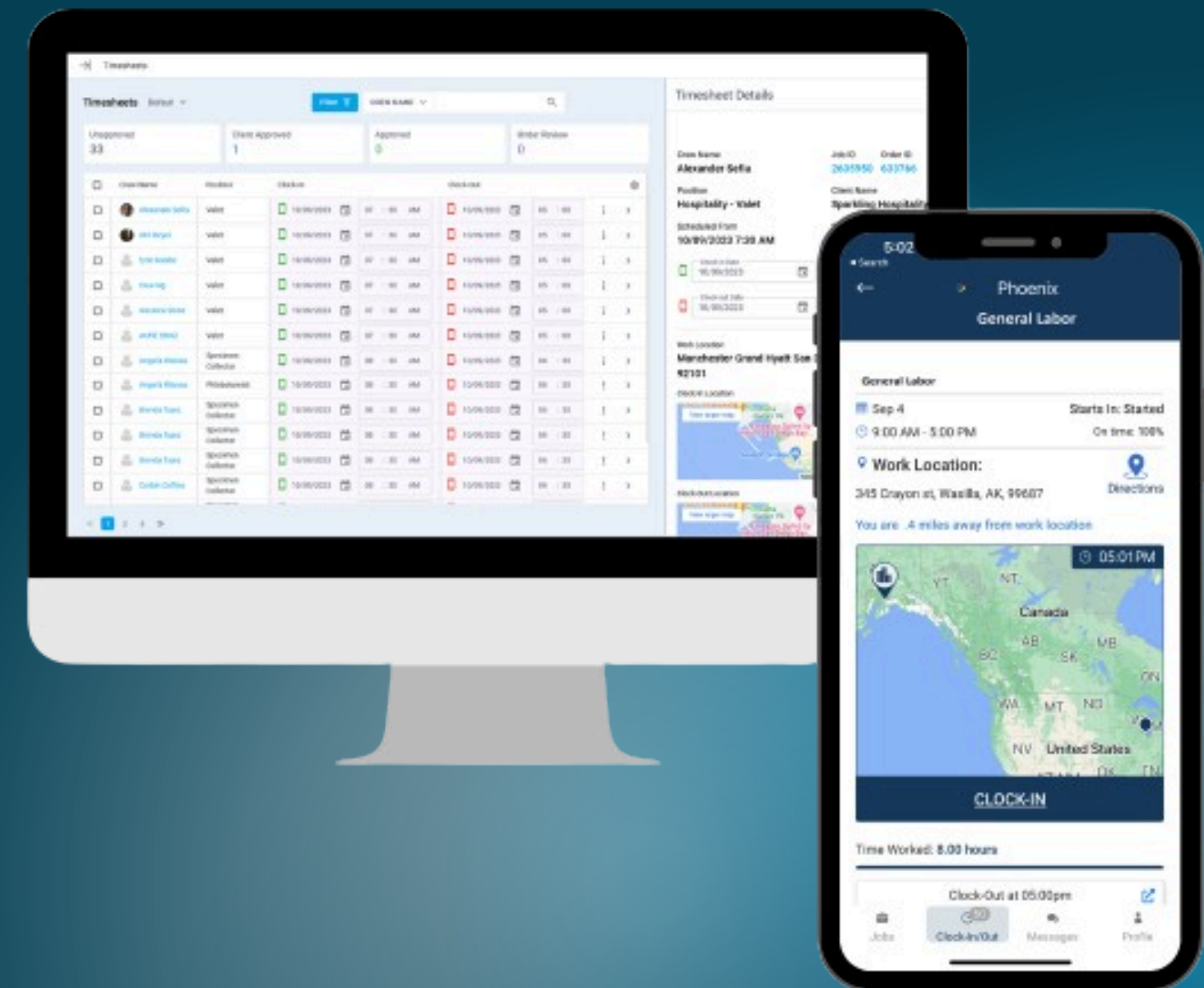

Work Performance Review

Detailed performance metrics and feedback mechanisms enable clients to assess crew members' performance efficiently, ensuring high-quality service delivery.



Review

B *I* U ~~S~~ A ~~A~~ *T_x*



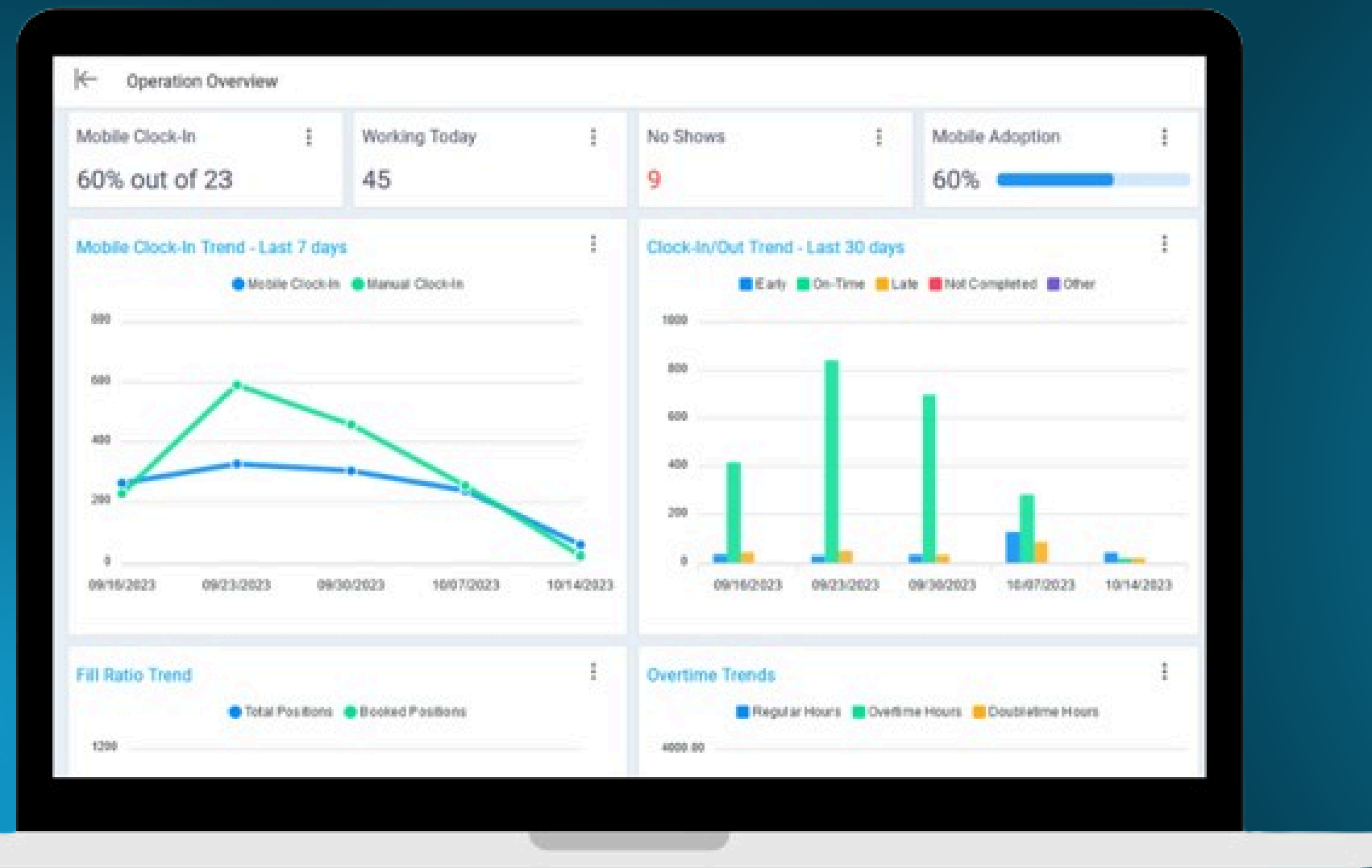

Reporting & Analytics

Robust reporting and analytics capabilities provide clients with valuable insights into their operations, enabling data-driven decision-making and continuous improvement.



Mobile Accessibility

Mobile-friendly interface ensures clients can access the portal anytime, anywhere, enhancing convenience and flexibility in managing their workforce.

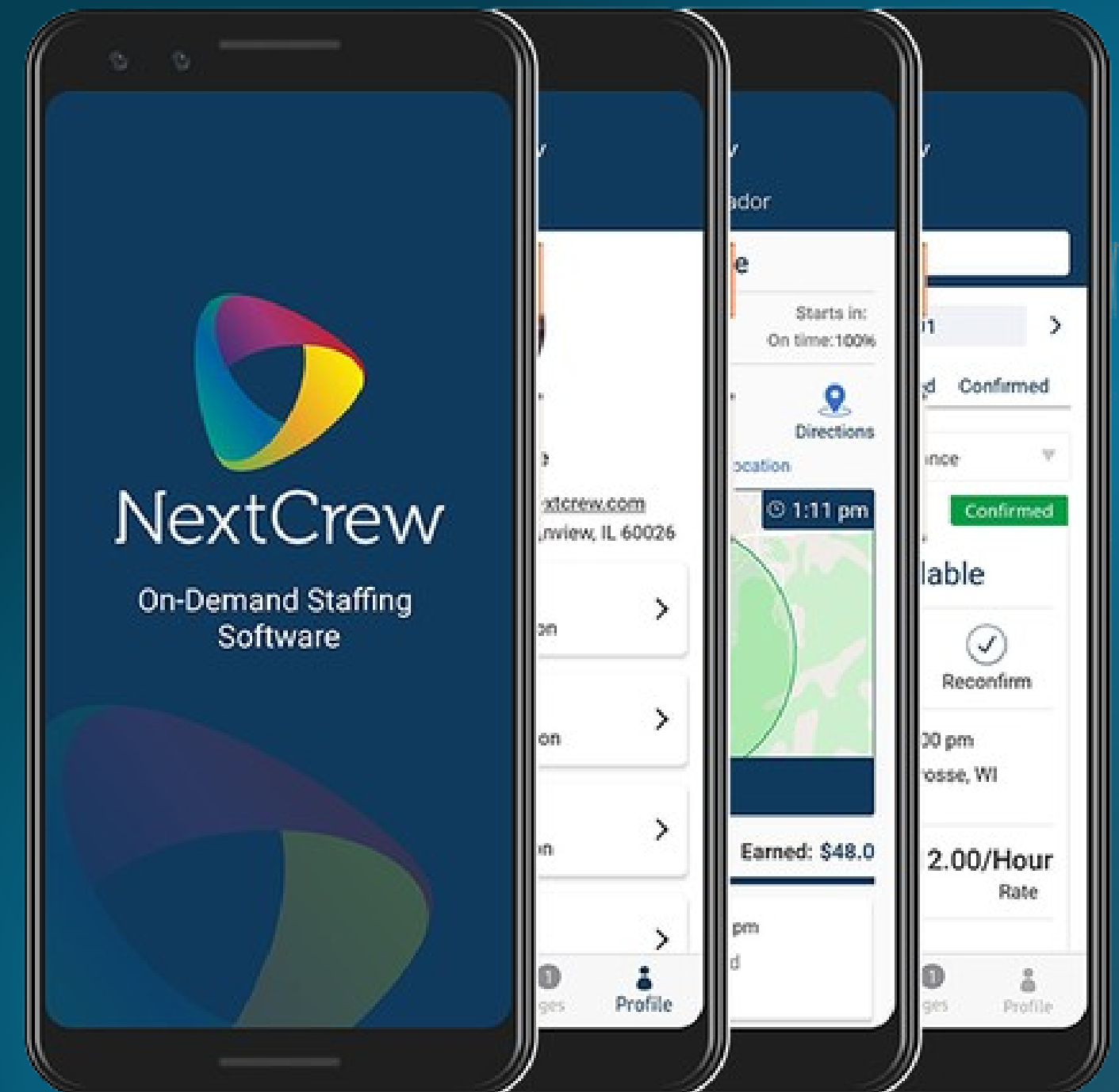

Security & Compliance



Incapsula Web Firewall



IIS | Web Server Security



AWS Firewall



MS SQL DB Security



256 Bit Encryption SSL



**Application Access
Security**

Built-in security features and compliance measures ensure that sensitive client data is protected and regulatory requirements are met, instilling trust and confidence in the platform.





Get in touch with us



Email Address

info@nextcrew.com



Phone Number

(888) 228 - 7813



Our Website

www.nextcrew.com



Headquarters

2700 Patriot Blvd Suite 250,
Glenview, IL 60026