



ASCHERMANN

CHAROLAIS / AKAUSHI

35th Edition Production Sale

ACE ORR LOCKN LOAD 243P



HEARTBRAND HOT DAM 9249



OCTOBER 15, 2022 • 1 PM AT THE RANCH



ASCHERMANN

CHAROLAIS / AKAUSHI

SALE DATE AND TIME:

Saturday, OCTOBER 15, 2022 at 1:00 PM
Please dress for the weather.

SALE LOCATION:

At the Ranch: 3852 County Rd. 110, Carthage, MO 64836.
Take exit 22 north off Interstate 44. Then go 1 mile west and 2 miles north, from the entrance of the stockyards. Sale site on the right.

SALE DAY PHONES:

Larry 417-793-2855 cell
Peggy 417-793-2255 cell

AUCTIONEER:

Jackie Moore 417-825-0948 cell

SALE DAY ADVISORS:

Dr. Bill Able - Miami, OK 918-541-5179
Bailey Moore - Granby, MO 417-540-4343
Skyler Moore - Mt. Vernon, MO 417-737-2615

CHAROLAIS JOURNAL:

David Hobbs - AICA K.C. MO 913-515-1215

ORDER BUYING:

If you are unable to attend the sale, but wish to purchase please contact us. You can buy with our sight unseen guarantee. You can buy with confidence.

BREEDING GUARANTEE:

These virgin bulls are semen tested and scrotal measurements taken. Plus the bulls will be BVD and Trichomoniosis tested. Simply put, your cows complete satisfaction and herd health is our goal.

EPD'S:

The breed average for Non Parent EPD distribution is: CE 5.8
BW -0.3 WW 57.6 YW 104.3 MILK 22.8 TOTAL MATL 51.6
SC 0.9 MCE 5.3 HCW 21.7 REA 0.71 FAT 0.009 MARB 0.11
TSI 247.70. Additional EPD's for sale bulls can be provided.

FOOD:

Sale day, 1st thing coffee and donuts. Then lunch will be served.

MOTEL:

The host motel will be at the: Super 8 Motel in Carthage, MO 417-359-9000. If you need assistance with a room, just let us know.

LIABILITY:

We are not responsible for any injury or accidents.

SALE CATALOG DESIGN:

Jocelyn Washam, Rural Route Creations

WEB MASTER:

Joan Thorne, TLC Website Designs



Welcome to our 35th Production Sale

WE'VE HAD A GOOD RUN!

This fall we are offering 65 user-friendly, front-pasture kind of Charolais herd sires. In addition, 8 breeding age fullblood Akaushi bulls plus 6 Akaushi half-blood fat cattle are selling. This October will be our last big Charolais sale.

Our Spring 2023 sale will have 10 Charolais 1/2 brothers sired by a son of Lock & Load's full sister. We believe they will be something special. As we change our focus to Akaushi, our plan is to increase breeding cattle numbers in 2023.

It was 30 years ago we started developing our Charolais cowherd to produce bulls. When we showed cattle as a merchandizing tool, our cow lines produced four National Champion cow-calf pairs. These same genetics now serve as a base for our Akaushi upgrading program.

When you find a bull you would like videoed, please call. Photos of key reference sires are scattered throughout the sale book. The weekend prior to the sale, videos of requested bulls will be posted on our website
www.aschermanncharolais.com

If there is anything we can do to help with your next investment in making your cows and your banker happy, let us know.

We would like to thank all of you for your years of support. We look forward to working with you in the future.

Larry & Peggy

CUSTOMER SERVICE

We believe that our after the sale warranty is one of the best in the industry. You have a problem, any problem with our bulls, we are there for you. We are not happy until you are happy.

Bulls we offer at our sale are “The Cream Of the Crop”. This is not a sale where the top bulls have been sold off and you get the left overs. We have a long and proven track record of satisfied customers. We have taken the gamble out of herd sire selection.

It's important to us that we sell bulls in everyone's price range. As you are aware herd bulls represent at least half of the genetic input of the calves you sell later. That percentage goes up if you decide to save replacement females. Stated in current market reports there can be a \$.30 per pound spread in the #1's vs. #2's and #3's of the same weight. No matter what the market is, you always get paid more for high quality calves. Now more than ever is the time to buy the best bull you can.

TERMINAL SIRE INDEX

With the release of 2015 Fall EPDs, a new data point has been added - AICA Terminal Sire Index (TSI). The AICA Terminal Sire Index (TSI) is a formal method of combining Expected Progeny Differences (EPD) - BWT, WWT, YWT, REA, HCW, MARB and FAT - into one single value on which to base selection decisions. The TSI uses estimates of the genetic relationships between traits with an economic default value based on the three year rolling USDA database.

The TSI represents a dollar index per terminal progeny produced for a bull in the AICA database, ranking them for profit potential. This dollar index is to be interpreted much like a single trait EPD. For example, if Sire A's index is \$236.00 and Sire B's index is \$256.00, then we would expect Sire B's offspring to average \$20.00 more net return (\$256.00 minus \$236.00) than Sire A's offspring.



Reference Sire: LT Ransom 8644

CE: 8.3 BW: -1.1 WW: 58 YW: 98 MILK: 22 HCW: 14 MARB: 0.27 TSI: 246



LOT ACE-ORR RANSOM 123P

1-123 REG: M970508 DOB: 3/13/2021

LT JOURNEY 5208 PLD	CE: 5.1	BW: 0.2
LT RANSOM 8644	WW: 59	YW: 105
LT SHEILA 337 PLD	MILK: 20	SC: 1.1
LT VENTURE 3198 PLD	HCW: 16	MARB: 0.16
ORR'S MS TRADITION 594P	TSI: 247.86	
ORR'S MS TRADITION 533 ET		

BW:
89

Adj WW:
759



LOT ACE NCC LEDGER 104

2-104 REG: M970294 DOB: 1/7/2021

LT LEDGER 0332 P	CE: 7.5	BW: -0.3
ACE-ORR LEDGER 743P	WW: 63	YW: 110
ORR'S MS TRADITION 979P	MILK: 18	SC: 0.9
ACE MR DOC EASY 7113PLD	HCW: 18	MARB: 0.22
NCC-DOC EASY 651	TSI: 251.46	
MISS PRIME UNL P		

BW:
78

Adj WW:
796



LOT ACE-ORR LOCK N LOAD 128P

3-128 REG: M970505 DOB: 3/16/2021

LT LEDGER 0332 P	CE: 7.4	BW: -0.2
ACE-ORR LOCK N LOAD 243P	WW: 73	YW: 134
ORR'S MS PETUNIA 941P	MILK: 30	SC: 1.2
RAILE SOVEREIGN J827 Y064	HCW: 33	MARB: 0.14
ORR'S MS TRADITION 614P	TSI: 274.67	
ORR'S TRADITION 371		

BW:
90

Adj WW:
809



LOT ACE NCC FARGO 115

4-115 REG: M970338 DOB: 1/28/2021

RBM FARGO Y111	CE: 9.1	BW: -0.8
ACE-ORR FARGO 890P	WW: 74	YW: 126
ORR'S MS NANCY 416P	MILK: 23	SC: 1.0
ACE MR DOC EASY 7113PLD	HCW: 23	MARB: 0.13
NCC-DOC EASY 571	TSI: 262.97	
G SILVER DUKE 914 P		

BW:
80

Adj WW:
883

**LOT ACE-ORR WIND 116P****5-116 REG: M970512 DOB: 3/9/2021**

LT WYOMING WIND 4020 PLD	CE: 6.0	BW: 0.5
LINK MR 650 GUNNER WIND 317 P	WW: 63	YW: 115
VCR MISS MAC IV 317	MILK: 18	SC: 1.6
LT LEDGER 0332 P	HCW: 23	MARB: 0.07
ORR'S MS TRADITION 467P	TSI: 252.80	
ORR'S LADY TRADITION 807		

BW: 88

Adj WW: 815

**LOT ACE-ORR LOCK N LOAD 122P****6-122 REG: M970509 DOB: 3/13/2021**

LT LEDGER 0332 P	CE: 6.9	BW: 0.8
ACE-ORR LOCK N LOAD 243P	WW: 71	YW: 128
ORR'S MS PETUNIA 941P	MILK: 26	SC: 1.5
WR WRANGLER W601	HCW: 32	MARB: 0.19
ORR LADY NANCY 348P ET	TSI: 268.37	
ORR'S MS NANCY 458P		

BW: 94

Adj WW: 764

**LOT ACE NCC STEEL 147****7-147 REG: M970314 DOB: 3/5/2021**

WR WRANGLER W601	CE: 8.0	BW: -0.4
ACE-ORR STEEL 351 P ET	WW: 64	YW: 108
ORR'S MS NANCY 458P	MILK: 22	SC: 0.9
GP 914 OZARK SILVER PLD	HCW: 15	MARB: 0.14
G WINDY GRID P	TSI: 249.15	
GP WYWINDLOTGRIDMAKERPLD		

BW: 78

Adj WW: 705

**LOT ACE-ORR RESOURCE 105P****8-105 REG: M970514 DOB: 1/28/2021**

LT RUSHMORE 8060 PLD	CE: 8.4	BW: -1.2
CCC WC RESOURCE 417 P	WW: 67	YW: 117
WC CCC BLUE GIRL 1528 P	MILK: 29	SC: 0.9
RBM FARGO Y111	HCW: 33	MARB: 0.16
ORR'S FARGO 872P	TSI: 258.50	
ORR'S MS JOAN 306P		

BW: 68

Adj WW: 696

**LOT ACE NCC FARGO 172****9-172 REG: M970343 DOB: 3/23/2021**

RBM FARGO Y111	CE: 11.5	BW: -1.8
ACE-ORR FARGO 890P	WW: 73	YW: 127
ORR'S MS NANCY 416P	MILK: 25	SC: 0.9
ACE-ORR STEEL 351 P ET	HCW: 23	MARB: 0.07
NCC STEEL 701	TSI: 265.20	
NCC-DOC EASY 475		

BW: 70

Adj WW: 748



*Photo taken after spring breeding 2020

Reference Sire: ACE ORR LEDGER 743P

CE: 5.1 BW: 1.0 WW: 66 YW: 119 MILK: 20 HCW: 22 MARB: 0.19 TSI: 260.11



LOT ACE NCC LEDGER 136

10-136 REG: M970301 DOB: 2/27/2021

LT LEDGER 0332 P	CE: 9.1	BW: -1.2
ACE-ORR LEDGER 743P	WW: 63	YW: 112
ORR'S MS TRADITION 979P	MILK: 18	SC: 1.0
ACE MR DOC EASY 7113PLD	HCW: 19	MARB: 0.22
NCC DOC EASY 506	TSI: 254.26	
G BLANCO DUKE S 837 PL		

BW:
76

Adj WW:
756



LOT ACE-ORR RANSOM 166P

11-166 REG: M970493 DOB: 5/5/2021

LT JOURNEY 5208 PLD	CE: 6.8	BW: -0.5
LT RANSOM 8644	WW: 55	YW: 103
LT SHEILA 337 PLD	MILK: 18	SC: 1.3
LT VENTURE 3198 PLD	HCW: 21	MARB: 0.19
ORR'S MS TRADITION 576P	TSI: 249.33	
ORR'S LADY TRADITION 856P		

BW:
90

Adj WW:
674



LOT ACE NCC LEDGER 124

12-124 REG: M970300 DOB: 2/20/2021

LT LEDGER 0332 P	CE: 6.1	BW: 0.7
ACE-ORR LEDGER 743P	WW: 69	YW: 119
ORR'S MS TRADITION 979P	MILK: 18	SC: 1.0
ACE MR DOC EASY 7113PLD	HCW: 20	MARB: 0.20
NCC DOC EASY 516	TSI: 257.88	
MISS BLEND WIND P		

BW:
86

Adj WW:
826



LOT ACE-ORR AUTHORITY 120P

14-120 REG: M970510 DOB: 3/12/2021

LHD CHOTEAU B1669 P	CE: 8.2	BW: -2.0
LT AUTHORITY 7229 PLD	WW: 64	YW: 113
LT KATY 4273 PLD	MILK: 20	SC: 1.4
RBM FARGO Y111	HCW: 20	MARB: 0.07
ORR'S MS TRADITION 8134P	TSI: 252.76	
ORR'S MS TRADITION 532P		

BW:
78

Adj WW:
796

**LOT ACE-ORR CHEROKEE 104P****15-104 REG: M970515 DOB: 1/14/2021**

LT LANDMARK 5052 PLD	CE: 4.7	BW: -0.2
ACE-ORR CHEROKEE 718P	WW: 56	YW: 103
ORR'S MS NANCY 466P	MILK: 32	SC: 1.0
TR MR FIRE WATER 5792RET	HCW: 12	MARB: 0.03
ORR'S MS NANCY 244P	TSI: 246.59	
ORR MS NANCY 718P		

BW:
82

Adj WW:
668

**LOT ACE-ORR ICON 146****16-146 REG: M970499 DOB: 4/3/2021**

PZC BOTTOMS UP 5011 ET	CE: 5.9	BW: -1.0
WCR ICON 756 P	WW: 70	YW: 132
WCR MS COUNTYLINE 5251 P	MILK: 28	SC: 0.9
LT LEDGER 0332 P	HCW: 29	MARB: 0.12
ORR'S MS NANCY 239P	TSI: 271.72	
ORR'S MS NANCY 917P		

BW:
86

Adj WW:
794

**LOT ACE NCC MO BOB 138****17-138 REG: M970323 DOB: 2/27/2021**

ACE MR MO BOB 3809X	CE: 9.9	BW: -0.6
ACE-LT-MR MO BOB 603	WW: 72	YW: 122
LT MS MAKER 129	MILK: 25	SC: 0.8
ACE MR DOC EASY 7113PLD	HCW: 20	MARB: 0.16
NCC DOC EASY 951	TSI: 260.50	
G BLANCO DUKE S 837 PL		

BW:
72

Adj WW:
746

**LOT ACE NCC MO BOB 160****18-160 REG: M970333 DOB: 3/13/2021**

ACE MR MO BOB 3809X	CE: 11.7	BW: -1.5
ACE-LT-MR MO BOB 603	WW: 73	YW: 123
LT MS MAKER 129	MILK: 25	SC: 0.6
ACE-NCC-DOC EASY 484	HCW: 18	MARB: 0.12
NCC DOC EASY 8140	TSI: 261.28	
MISS FAST GAIN P		

BW:
68

Adj WW:
725

**LOT ACE NCC FARGO 167****19-167 REG: M970341 DOB: 3/19/2021**

RBM FARGO Y111	CE: 13.0	BW: -2.7
ACE-ORR FARGO 890P	WW: 71	YW: 125
ORR'S MS NANCY 416P	MILK: 23	SC: 0.9
ACE-ORR STEEL 351 P ET	HCW: 25	MARB: 0.10
NCC STEEL 730	TSI: 264.92	
NCC-DOC EASY 402		

BW:
67

Adj WW:
713



Reference Sire: RBM Fargo Y111

CE: 7.4 BW: 0.7 WW: 77 YW: 150 MILK: 27 HCW: 48 MARB: -0.12 TSI: 282.63



LOT ACE-ORR PATRIOT 140P

20-140 REG: M970502 DOB: 3/29/2021

LT LEDGER 0332 P	CE: 5.3	BW: -0.6
LT PATRIOT 4004 PLD	WW: 54	YW: 105
LK MISS RIO 2119	MILK: 25	SC: 0.9
M6 GRID MAKER 104 PET	HCW: 22	MARB: 0.13
ORR'S MS NANCY 923P	TSI: 249.09	
ORR'S LADY NANCY 709 P ET		

BW:
86

Adj WW:
677



LOT ACE NCC FARGO 117

21-117 REG: M970340 DOB: 2/4/2021

RBM FARGO Y111	CE: 7.9	BW: -0.2
ACE-ORR FARGO 890P	WW: 67	YW: 118
ORR'S MS NANCY 416P	MILK: 20	SC: 1.0
ACE MR DOC EASY 7113PLD	HCW: 26	MARB: 0.13
NCC-DOC EASY 586	TSI: 256.96	
MISS HOLLY BLEND P		

BW:
81

Adj WW:
702



LOT ACE-ORR AUTHORITY 117P

22-117 REG: M970511 DOB: 3/10/2021

LHD CHOTEAU B1669 P	CE: 4.8	BW: -0.7
LT AUTHORITY 7229 PLD	WW: 53	YW: 98
LT KATY 4273 PLD	MILK: 15	SC: 1.4
LT LEDGER 0332 P	HCW: 14	MARB: 0.12
ORR'S MS TRADITION 8116P	TSI: 240.11	
ORR'S MS TRADITION 594P		

BW:
83

Adj WW:
703



LOT ACE NCC STEEL 179

23-179 REG: M970318 DOB: 3/31/2021

WR WRANGLER W601	CE: 8.9	BW: -1.1
ACE-ORR STEEL 351 P ET	WW: 64	YW: 107
ORR'S MS NANCY 458P	MILK: 27	SC: 0.9
FINK 2926 OF 5803 NS	HCW: 19	MARB: 0.16
BF MS HOLLY SPRINGS 915	TSI: 248.78	
PB MISS 162		

BW:
78

Adj WW:
738

**LOT ACE-ORR ICON 158P****24-158 REG: M970495 DOB: 4/12/2021**

PZC BOTTOMS UP 5011 ET	CE: 5.5	BW: -0.4
WCR ICON 756 P	WW: 73	YW: 139
WCR MS COUNTYLINE 5251 P	MILK: 29	SC: 0.7
RBM FARGO Y111	HCW: 35	MARB: 0.03
ORR'S MS NANCY 855P	TSI: 277.19	
ORR'S MS NANCY 232P		

BW:
84Adj WW:
771**LOT ACE NCC LEDGER 113****25-113 REG: M970298 DOB: 1/24/2021**

LT LEDGER 0332 P	CE: 7.7	BW: 0.0
ACE-ORR LEDGER 743P	WW: 61	YW: 109
ORR'S MS TRADITION 979P	MILK: 22	SC: 0.8
ACE MR DOC EASY 7113PLD	HCW: 15	MARB: 0.18
NCC DOC EASY 770	TSI: 249.09	
MISS DUKE 512P		

BW:
75Adj WW:
780**LOT ACE NCC LEDGER 107****26-107 REG: M970297 DOB: 1/12/2021**

LT LEDGER 0332 P	CE: 3.4	BW: 1.8
ACE-ORR LEDGER 743P	WW: 59	YW: 106
ORR'S MS TRADITION 979P	MILK: 22	SC: 0.9
ACE MR DOC EASY 7113PLD	HCW: 17	MARB: 0.21
NCC-DOC EASY 660	TSI: 245.69	
G DBL DUKE 817 PLD		

BW:
88Adj WW:
733**LOT ACE NCC MO BOB 152****27-152 REG: M970332 DOB: 3/8/2021**

ACE MR MO BOB 3809X	CE: 12.7	BW: -1.7
ACE-LT-MR MO BOB 603	WW: 71	YW: 121
LT MS MAKER 129	MILK: 28	SC: 0.6
ACE-LT-MR MO BOB 603	HCW: 22	MARB: 0.07
NCC MO BOB 969	TSI: 259.89	
BF MS BREAKOUT 6515		

BW:
67Adj WW:
664**LOT ACE NCC MO BOB 135****28-135 REG: M970322 DOB: 2/26/2021**

ACE MR MO BOB 3809X	CE: 11.0	BW: -1.1
ACE-LT-MR MO BOB 603	WW: 71	YW: 120
LT MS MAKER 129	MILK: 26	SC: 0.7
ACE-ORR STEEL 351 P ET	HCW: 20	MARB: 0.13
NCC STEEL 8124	TSI: 259.43	
NCC-DOC EASY 333		

BW:
71Adj WW:
737



Reference Sire: WCR Icon 756 P

CE: 5.4 BW: -2.0 WW: 69 YW: 137 MILK: 33 HCW: 30 MARB: 0.05 TSI: 279.47



LOT ACE-ORR ICON 141
29-141 REG: M970503 DOB: 3/29/2021

PZC BOTTOMS UP 5011 ET	CE: 7.0	BW: -1.3
WCR ICON 756 P	WW: 66	YW: 130
WCR MS COUNTYLINE 5251 P	MILK: 29	SC: 0.7
RBM FARGO Y111	HCW: 35	MARB: 0.03
ORR'S MS NANCY 792P	TSI: 270.97	
ORR MS NANCY 739P		

BW:
81

Adj WW:
730



LOT ACE NCC FARGO 180
30-180 REG: M970344 DOB: 4/1/2021

RBM FARGO Y111	CE: 11.9	BW: -2.4
ACE-ORR FARGO 890P	WW: 70	YW: 122
ORR'S MS NANCY 416P	MILK: 24	SC: 0.8
ACE MR DOC EASY 7113PLD	HCW: 24	MARB: 0.13
NCC-DOC EASY 607	TSI: 262.96	
G GRID SILV 811 PL		

BW:
72

Adj WW:
733



LOT ACE-ORR RANSOM 127P
31-127 REG: M970506 DOB: 3/16/2021

LT JOURNEY 5208 PLD	CE: 7.2	BW: -0.5
LT RANSOM 8644	WW: 59	YW: 107
LT SHEILA 337 PLD	MILK: 20	SC: 1.4
LT LEDGER 0332 P	HCW: 23	MARB: 0.23
ORR'S MS NANCY 753P	TSI: 251.82	
ORR'S MS NANCY 232P		

BW:
87

Adj WW:
697



LOT ACE NCC MO BOB 146
32-146 REG: M970329 DOB: 3/4/2021

ACE MR MO BOB 3809X	CE: 10.4	BW: -0.3
ACE-LT-MR MO BOB 603	WW: 71	YW: 122
LT MS MAKER 129	MILK: 29	SC: 0.6
ACE-LT-MR MO BOB 603	HCW: 20	MARB: 0.06
NCC MO BOB 8110	TSI: 258.83	
NCC-STEEL 667		

BW:
74

Adj WW:
673

**LOT ACE-ORR PROTOTYPE 101P****33-101 REG: M970517 DOB: 1/8/2021**

1A MR SANDMAN BY ACE 809 P	CE: 8.8	BW: -0.9
ACE MR PROTOTYPE 542	WW: 59	YW: 104
ACE MS EASY WIENK 1880Y	MILK: 24	SC: 0.9
ACE-ORR WALKER 367 P	HCW: 20	MARB: 0.11
ORR'S MS MARY 8129P	TSI: 245.61	
ORR'S MS MARY 1037 P		

BW:
72**Adj WW:**
709**LOT ACE-ORR RESOURCE 103****34-103 REG: M970516 DOB: 1/13/2021**

LT RUSHMORE 8060 PLD	CE: 5.2	BW: 0.0
CCC WC RESOURCE 417 P	WW: 59	YW: 102
WC CCC BLUE GIRL 1528 P	MILK: 28	SC: 0.8
ACE-ORR WALKER 367 P	HCW: 21	MARB: 0.24
ORR'S MS TRADITION 885	TSI: 246.22	
ORR'S MS TRADITION 108P		

BW:
78**Adj WW:**
665**LOT ACE NCC MO BOB 139****35-139 REG: M970325 DOB: 2/28/2021**

ACE MR MO BOB 3809X	CE: 13.2	BW: -2.5
ACE-LT-MR MO BOB 603	WW: 65	YW: 110
LT MS MAKER 129	MILK: 25	SC: 0.6
ACE-NCC-DOC EASY 484	HCW: 18	MARB: 0.12
NCC DOC EASY 8129	TSI: 251.05	
G DBL SILVER DUKE 741 PL		

BW:
67**Adj WW:**
695**LOT ACE NCC MO BOB 142****36-142 REG: M970326 DOB: 3/1/2021**

ACE MR MO BOB 3809X	CE: 11.3	BW: -1.4
ACE-LT-MR MO BOB 603	WW: 68	YW: 117
LT MS MAKER 129	MILK: 25	SC: 0.7
ACE MR DOC EASY 7113PLD	HCW: 18	MARB: 0.15
NCC DOC EASY 911	TSI: 257.22	
MS SILVER GRID CON P		

BW:
70**Adj WW:**
640**LOT ACE NCC MO BOB 143****37-143 REG: M970328 DOB: 3/2/2021**

ACE MR MO BOB 3809X	CE: 10.7	BW: -0.8
ACE-LT-MR MO BOB 603	WW: 68	YW: 117
LT MS MAKER 129	MILK: 27	SC: 0.7
ACE-ORR STEEL 351 P ET	HCW: 20	MARB: 0.13
NCC STEEL 924	TSI: 256.47	
NCC-DOC EASY 406		

BW:
73**Adj WW:**
619



Reference Sire: ACE ORR STEEL 351 P ET

CE:10.7 BW:-1.0 WW:67 YW:111 MILK:25 HCW:19 MARB:0.13 TSI:251.85



LOT ACE NCC LEDGER 166

38-166 REG: M970304 DOB: 3/19/2021

LT LEDGER 0332 P	CE: 8.3	BW: 0.0
ACE-ORR LEDGER 743P	WW: 65	YW: 117
ORR'S MS TRADITION 979P	MILK: 25	SC: 0.8
ACE-LT-MR MO BOB 603	HCW: 21	MARB: 0.19
NCC MO BOB 873	TSI: 258.22	
NCC DOC 2 EASY 505		

BW:
73

Adj WW:
650



LOT ACE NCC MO BOB 173

39-173 REG: M970335 DOB: 3/24/2021

ACE MR MO BOB 3809X	CE: 11.1	BW: -1.4
ACE-LT-MR MO BOB 603	WW: 64	YW: 111
LT MS MAKER 129	MILK: 22	SC: 0.6
ACE-NCC-DOC EASY 484	HCW: 21	MARB: 0.12
NCC DOC EASY 8128	TSI: 251.65	
MISS HOLLY BLEND P		

BW:
72

Adj WW:
639



LOT ACE-ORR CHEROKEE 153P

40-153 REG: M970496 DOB: 4/8/2021

LT LANDMARK 5052 PLD	CE: 8.7	BW: -1.6
ACE-ORR CHEROKEE 718P	WW: 65	YW: 115
ORR'S MS NANCY 466P	MILK: 23	SC: 0.8
M6 SHOCK & AWE 9104 PLD	HCW: 12	MARB: 0.12
ORR'S MS TRADITION 150P	TSI: 258.78	
ORR'S MS TRADITION 819		

BW:
89

Adj WW:
759



LOT ACE NCC LEDGER 153

41-153 REG: M970303 DOB: 3/10/2021

LT LEDGER 0332 P	CE: 5.5	BW: 0.6
ACE-ORR LEDGER 743P	WW: 59	YW: 105
ORR'S MS TRADITION 979P	MILK: 18	SC: 0.8
ACE-NCC-DOC EASY 484	HCW: 17	MARB: 0.19
NCC DOC EASY 844	TSI: 246.67	
MISS DBL SILVER WIND P		

BW:
80

Adj WW:
590

**LOT ACE NCC STEEL 157****42-157 REG: M970317 DOB: 3/13/2021**

WR WRANGLER W601	CE: 12.4	BW: -2.2
ACE-ORR STEEL 351 P ET	WW: 58	YW: 100
ORR'S MS NANCY 458P	MILK: 22	SC: 0.7
ACE MR DOC EASY 7113PLD	HCW: 15	MARB: 0.16
NCC-DOC EASY 311	TSI: 243.92	
G CIGAR LEADER 820 PL		

BW:
73**Adj WW:**
633**LOT ACE NCC STEEL 127****43-127 REG: M970312 DOB: 2/20/2021**

WR WRANGLER W601	CE: 8.1	BW: 0.0
ACE-ORR STEEL 351 P ET	WW: 57	YW: 97
ORR'S MS NANCY 458P	MILK: 24	SC: 0.7
ACE MR DOC EASY 7113PLD	HCW: 16	MARB: 0.18
NCC-DOC EASY 462	TSI: 239.32	
MISS WINDY CIGAR P		

BW:
83**Adj WW:**
679**LOT ACE NCC MO BOB 118****44-118 REG: M970320 DOB: 2/7/2021**

ACE MR MO BOB 3809X	CE: 11.1	BW: -0.8
ACE-LT-MR MO BOB 603	WW: 65	YW: 114
LT MS MAKER 129	MILK: 29	SC: 0.6
ACE-LT-MR MO BOB 603	HCW: 21	MARB: 0.11
NCC MO BOB 8118	TSI: 253.93	
NCC-DOC EASY 660		

BW:
72**Adj WW:**
632**LOT ACE NCC LEDGER 190****45-190 REG: M970309 DOB: 4/12/2021**

LT LEDGER 0332 P	CE: 7.4	BW: 0.2
ACE-ORR LEDGER 743P	WW: 67	YW: 117
ORR'S MS TRADITION 979P	MILK: 21	SC: 0.9
ACE-ORR STEEL 351 P ET	HCW: 18	MARB: 0.17
NCC STEEL 835	TSI: 256.65	
NCC-DOC EASY 402		

BW:
78**Adj WW:**
702**LOT ACE-ORR ICON 138P****46-138 REG: M970504 DOB: 3/28/2021**

PZC BOTTOMS UP 5011 ET	CE: 6.4	BW: -1.9
WCR ICON 756 P	WW: 61	YW: 121
WCR MS COUNTYLINE 5251 P	MILK: 26	SC: 0.7
LT PATRIOT 4004 PLD	HCW: 29	MARB: 0.12
ORR'S MS TRADITION 765P	TSI: 265.62	
ORR'S LADY TRADITION 856P		

BW:
80**Adj WW:**
704



**Photo taken after spring breeding 2020*

Reference Sire: ACE LT Mr Mo Bob 603

CE:12.1 BW:-1.0 WW:70 YW:122 MILK:31 HCW:24 MARB:0.07 TSI:261.43



LOT ACE-ORR RANSOM 143P

47-143 REG: M970501 DOB: 3/29/2021

LT JOURNEY 5208 PLD	CE: 8.0	BW: -0.9
LT RANSOM 8644	WW: 51	YW: 96
LT SHEILA 337 PLD	MILK: 18	SC: 1.4
LT LEDGER 0332 P	HCW: 21	MARB: 0.23
ORR'S MS TRADITION 757P	TSI: 243.51	
ORR'S MS TRADITION 264 P		

BW:
84

Adj WW:
630



LOT ACE NCC MO BOB 148

48-148 REG: M970330 DOB: 3/6/2021

ACE MR MO BOB 3809X	CE: 11.0	BW: -1.1
ACE-LT-MR MO BOB 603	WW: 65	YW: 113
LT MS MAKER 129	MILK: 31	SC: 0.6
ACE-LT-MR MO BOB 603	HCW: 23	MARB: 0.10
NCC MO BOB 949	TSI: 254.12	
BF MS HOLLY SPRINGS 2115		

BW:
75

Adj WW:
590



LOT ACE NCC LEDGER 182

49-182 REG: M970306 DOB: 4/1/2021

LT LEDGER 0332 P	CE: 10.2	BW: -1.5
ACE-ORR LEDGER 743P	WW: 62	YW: 110
ORR'S MS TRADITION 979P	MILK: 21	SC: 0.9
ACE-ORR STEEL 351 P ET	HCW: 19	MARB: 0.17
NCC STEEL 856	TSI: 253.25	
NCC-PERFECT WIND-226		

BW:
70

Adj WW:
638



LOT ACE NCC MO BOB 189

50-189 REG: M970337 DOB: 4/11/2021

ACE MR MO BOB 3809X	CE: 12.2	BW: -1.9
ACE-LT-MR MO BOB 603	WW: 68	YW: 117
LT MS MAKER 129	MILK: 25	SC: 0.6
ACE MR DOC EASY 7113PLD	HCW: 19	MARB: 0.16
NCC DOC EASY 922	TSI: 257.72	
G MISS GRID WIND P		

BW:
72

Adj WW:
665

**LOT ACE NCC LEDGER 196****51-196 REG: M970310 DOB: 4/30/2021**

LT LEDGER 0332 P	CE: 8.4	BW: -0.5
ACE-ORR LEDGER 743P	WW: 59	YW: 108
ORR'S MS TRADITION 979P	MILK: 22	SC: 0.7
ACE MR DOC EASY TWO 300	HCW: 18	MARB: 0.23
NCC DOC 2 EASY 515	TSI: 251.67	
NCC-DOC EASY 311		

BW:
79**Adj WW:**
702**LOT ACE NCC LEDGER 105****52-105 REG: M970295 DOB: 1/9/2021**

LT LEDGER 0332 P	CE: 7.7	BW: -0.2
ACE-ORR LEDGER 743P	WW: 59	YW: 106
ORR'S MS TRADITION 979P	MILK: 20	SC: 0.9
ACE MR DOC EASY 7113PLD	HCW: 17	MARB: 0.21
NCC-DOC EASY 669	TSI: 247.88	
MISS FAST GAIN P		

BW:
80**Adj WW:**
753**LOT ACE-ORR ICON 125P****53-125 REG: M970507 DOB: 3/15/2021**

PZC BOTTOMS UP 5011 ET	CE: 2.9	BW: -0.4
WCR ICON 756 P	WW: 62	YW: 120
WCR MS COUNTYLINE 5251 P	MILK: 26	SC: 0.9
LT LEDGER 0332 P	HCW: 26	MARB: 0.08
ORR'S MISS TRADITION 509P	TSI: 262.40	
ORR'S MS TRADITION 1081 P		

BW:
86**Adj WW:**
733**LOT ACE NCC STEEL 156****54-156 REG: M970316 DOB: 3/13/2021**

WR WRANGLER W601	CE: 12.0	BW: -1.9
ACE-ORR STEEL 351 P ET	WW: 56	YW: 96
ORR'S MS NANCY 458P	MILK: 26	SC: 0.7
ACE MR DOC EASY 7113PLD	HCW: 14	MARB: 0.15
NCC-DOC EASY 359	TSI: 239.17	
MISS DUKE 512P		

BW:
72**Adj WW:**
628**LOT ACE NCC LEDGER 186****55-186 REG: M970307 DOB: 4/2/2021**

LT LEDGER 0332 P	CE: 6.7	BW: 0.3
ACE-ORR LEDGER 743P	WW: 66	YW: 117
ORR'S MS TRADITION 979P	MILK: 26	SC: 0.8
ACE-LT-MR MO BOB 603	HCW: 22	MARB: 0.17
NCC MO BOB 880	TSI: 257.62	
BF MS HOLLY SPRINGS 1015		

BW:
78**Adj WW:**
674

**LOT ACE NCC STEEL 126****56-126 REG: M970311 DOB: 2/20/2021**

WR WRANGLER W601	CE: 9.5	BW: -0.8
ACE-ORR STEEL 351 P ET	WW: 60	YW: 103
ORR'S MS NANCY 458P	MILK: 23	SC: 0.8
ACE MR DOC EASY 7113PLD	HCW: 16	MARB: 0.19
NCC DOC EASY 450	TSI: 245.60	
G WINDY GRID P		

BW:
81

Adj WW:
732

**LOT ACE NCC LEDGER 116****57-116 REG: M970299 DOB: 2/1/2021**

LT LEDGER 0332 P	CE: 6.4	BW: 0.5
ACE-ORR LEDGER 743P	WW: 56	YW: 102
ORR'S MS TRADITION 979P	MILK: 20	SC: 0.9
ACE-ORR STEEL 351 P ET	HCW: 19	MARB: 0.19
NCC-STEEL 682	TSI: 244.73	
NCC-DOC EASY 456		

BW:
82

Adj WW:
626

**LOT ACE-ORR RANSOM 163P****58-163 REG: M970494 DOB: 5/1/2021**

LT JOURNEY 5208 PLD	CE: 8.7	BW: -1.1
LT RANSOM 8644	WW: 61	YW: 108
LT SHEILA 337 PLD	MILK: 20	SC: 1.4
LT LEDGER 0332 P	HCW: 19	MARB: 0.23
ORR'S MS GRID 666 P	TSI: 252.60	
ORR'S MS GRID 851		

BW:
87

Adj WW:
768

**LOT ACE-ORR AUTHORITY 145P****59-145 REG: M970500 DOB: 3/29/2021**

LHD CHOTEAU B1669 P	CE: 8.2	BW: -2.1
LT AUTHORITY 7229 PLD	WW: 50	YW: 91
LT KATY 4273 PLD	MILK: 21	SC: 1.0
1A MR SANDMAN BY ACE 809 P	HCW: 14	MARB: 0.07
ORR'S MS NANCY 8123P	TSI: 234.62	
ORR'S MS NANCY 608		

BW:
79

Adj WW:
720

**LOT ACE-ORR ICON 150P****60-150 REG: M970498 DOB: 4/4/2021**

PZC BOTTOMS UP 5011 ET	CE: 3.9	BW: -0.8
WCR ICON 756 P	WW: 62	YW: 121
WCR MS COUNTYLINE 5251 P	MILK: 27	SC: 0.7
LT PATRIOT 4004 PLD	HCW: 29	MARB: 0.09
ORR'S MS NANCY 7103P	TSI: 262.65	
ORR'S MS NANCY 651 ET		

BW:
85

Adj WW:
732

**LOT ACE-ORR ICON 151****61-151 REG: M970497****DOB: 4/5/2021**PZC BOTTOMS UP 5011 ET
WCR ICON 756 PCE: 6.7 BW: -1.9
WW: 54 YW: 109BW:
79

WCR MS COUNTYLINE 5251 P

MILK: 28 SC: 0.5

Adj WW:
642

CCC WC RESOURCE 417 P

HCW: 28 MARB: 0.12

ORR'S LADY REBA 833P

TSI: 254.24

ORR' LADY REBA 814

**LOT ACE NCC STEEL 144****62-144 REG: M970313****DOB: 3/3/2021**WR WRANGLER W601
ACE-ORR STEEL 351 P ETCE: 8.3 BW: -1.1
WW: 54 YW: 95BW:
78

ORR'S MS NANCY 458P

MILK: 28 SC: 0.9

Adj WW:
607

FINK 2926 OF 5803 NS

HCW: 20 MARB: 0.16

BF MS HOLLY SPRINGS 2115

TSI: 238.88

GG LADY DISTANCE 712 P

**LOT ACE-ORR CHEROKEE 0119****63-0119 REG: M970518****DOB: 11/10/2020**LT LANDMARK 5052 PLD
ACE-ORR CHEROKEE 718PCE: 8.1 BW: -1.4
WW: 59 YW: 111BW:
72

ORR'S MS NANCY 466P

MILK: 18 SC:

Adj WW:
701

LT LEDGER 0332 P

HCW: 18 MARB: 0.11

ORR'S MS TRADITION 618 P

TSI: 255.20

ORR'S MS TRADITION 1040 P

**THE AKAUSHI CATTLE WILL SELL
AT THE CONCLUSION OF THE
CHAROLAIS BULL SALE.**

**ESTIMATED START TIME
ABOUT 2:15 PM (CST)**

WE ARE STACKING THESE BLOODLINES IN OUR PROGRAM

Rhubarb has done it all for us. His sons and daughters have been sale tops in our previous sales. He is a son of Rueshaw 430 (semen \$6000 per straw) and a daughter of Big Al.



HEARTBRAND RHUBARB 2142A

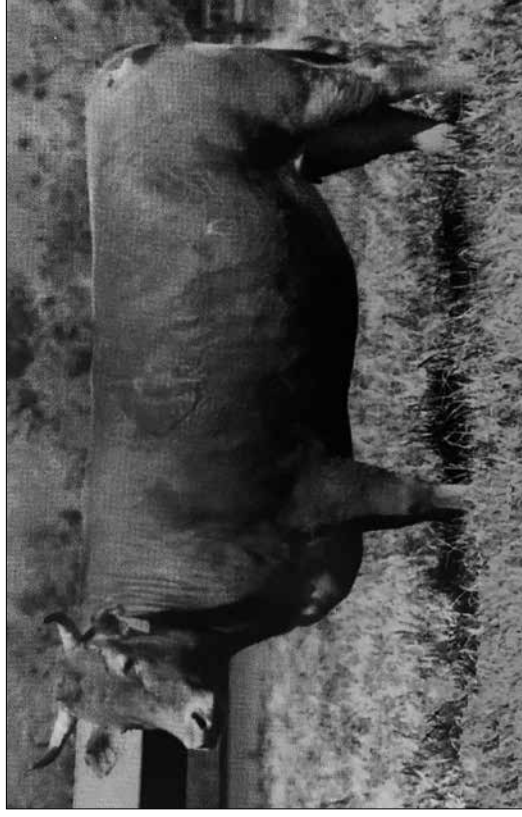

AKIKO "THE QUEEN"

Akiko is a preeminent conformation and carcass improving female. Big Al is her most famous son.



ACE-AGF TANK 916 ET (AF161827)

Tank 916 ET was our top selling bull in 2021. One half interest sold to Amazing Grace Farms, Nick and April Patterson, Red Boiling Springs, TN for \$11, 200. Lot 70 is a full brother to Tank!

WELCOME

Once again Circle K is a major contributor to our Akaushi sale. Joe Killian and ranch manager Josh Potty have brought us their best. Lots 70 and 71 are young and proven. They were used on fullblood cows and heifers.

We are very happy with their offspring.



LOT ACE MR PRIME CUT RHUB - 918 ET

70-918 REG: AF161829 DOB: 8-30-2019

RUESHAW 430
HEARTBRAND RHUBARB 2142A
BIG AL DAUGHTER

TAMAMARU
MCC 7228Z
HIKARI DAUGHTER

BW:
71

WEIGHT
8-18-22:
1560



LOT CIRCLE K 5 ET

71-5 REG: AF192949 DOB: 8-29-20

SHIGEMARU
HEARTBRAND JOE S5394S
BIG AL DAUGHTER

BIG AL SON
HEARTBRAND 7850D
TAMAMARU DAUGHTER

BW:
78

WEIGHT
8-18-22:
1550

**LOT CIRCLE K 9169**

72-9169 REG: AF228634

DOB: 2-19-2021

HEARTBRAND H0518E
 HEARTBRAND BINGER 2071A
 HEARTBRAND STARR 9193X
 SHIGEMARU SON
 HEARTBRAND 8601X
 HIKARI DAUGHTER

BW:
68

WEIGHT
8-18-22:
1115

**LOT HEARTBRAND 6339J**

73-6339J REG: AF211233

DOB: 2-25-21

SHIGEMARU SON
 HEARTBRAND 6309B ET
 HEARTBRAND H0518E DAUGHTER
 HEARTBRAND 9006X CAPTAIN RON
 HEARTBRAND 1041F
 HEARTBRAND 2467Z

BW:
76

WEIGHT
8-18-22:
1075

**LOT HEARTBRAND 6325J**

74-6325J REG: AF205711

DOB: 3-17-21

HEARTBRAND 9006X CAPTAIN RON
 HEARTBRAND 2963A
 TAMAMARU DAUGHTER
 HEARTBRAND H0518E
 HEARTBRAND 2486Z
 SHIGEMARU DAUGHTER

BW:
72

WEIGHT
8-18-22:
1115

**LOT HEARTBRAND 6446J**

75-6446J REG: AF212227

DOB: 3-28-21

TAMAMARU
 HEARTBRAND 3669B
 HEARTBRAND H0518E DAUGHTER
 TAMAMARU
 HEARTBRAND 779Z
 SHIGEMARU DAUGHTER

BW:
79

WEIGHT
8-18-22:
1025

**LOT HEARTBRAND 6453J**

76-6453J REG: AF212231

DOB: 4-1-21

HEARTBRAND 59Y
 HEARTBRAND 6875C
 TAMAMARU DAUGHTER
 BIG AL SON
 HEARTBRAND 9292X
 TAMAMARU DAUGHTER

BW:
80

WEIGHT
8-18-22:
1125

**LOT HEARTBRAND 6463J**

77-6463J REG: AF204599

DOB: 3-21-21

SHIGEMARU
 TWINWOOD TW0660Z
 HIKARI DAUGHTER
 TAMAMARU SON
 HEARTBRAND 4967B
 TAMAMARU DAUGHTER

BW:
78

WEIGHT
8-18-22:
1010



ASCHERMANN

CHAROLAIS/AKAUSHI

October 15 • Bull Sale

Larry & Peggy
Aschermann
734 Belle Aire Place
Carthage, MO 64836
(417) 358-7879
www.aschermanncharolais.com • e-mail: hayhook@gmail.com

Our Goals Are...

- Easy Calving
 - Fast Growing
 - Premium Grading
- ... Breeding Stock**

Our goals from the start have never changed. This is a copy of our ad in the Charolais Journal that has run non-stop since our early Charolais days. Sale dates, our address and adding Akaushi have been our only updates. Our goals have stayed the same.

Starting with my first 4-H project, showing breeding cattle during my college days and improving feeder cattle in my adult life, we have always tried to make them better. We were aiming for a target.

We've hit the BULLS EYE. Our Akaushi crosses are consistently producing high prime at a young age.

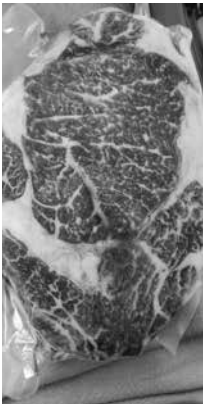

Left:
Fullblood
Akaushi



Right:
1/2 Akaushi
1/2 Charolais

ALL OF THE CATTLE ON THIS PAGE WILL BE SOLD BY THE POUND.

1. Cattle will be weighed before the sale.
2. The base price will be determined at the auction.
3. A \$.25 per pound genetic premium will be added in the office.
4. The final price to be paid will be base plus the premium.
5. The Fat Cattle selling are ready to harvest. Local processing dates available.

LOT 80

LOT 81

LOT 82

LOT 83

LOT 84

LOT 85

OUR AKAUSHI STORY

WE ARE OFFERING...

THE NEW GENERATION OF OLD GENETICS

In 2013, we took a chance and bought twenty straws of Akaushi semen to A.I. some of our Charolais heifers. To say I was a skeptic would be an understatement. Most promoters of any breed overstate all the great attributes their breed offers. For our experiment, we used the same selection criteria that we used when starting our Charolais program in 1993: eye appeal, disposition, fescue tolerant, and sound feet and legs. Akaushi checked all the boxes and then some, giving us more growth than expected.

Fast forward to early 2017. Combining our premium grading Charolais with front-end Akaushi sires from Heartbrand, we developed a herd of F1's. Using both A.I. and E.T. our experiment had exciting results. Our next step was to purchase foundation Akaushi females for embryo production. We only wanted genetics that were direct descendants of the original imports that also met our original selection criteria. This was a big challenge given the fact that the only fullblood imports were three bulls and eight cows about thirty years ago. After extensive research, we found what we wanted with the purchase of five fullblood females.

As 2023 rolls around, our excitement for this Japanese breed has increased. Over the past years, we have discovered Akaushi fertility is outstanding with embryo and semen production - way better than other breeds we have sampled. Based on our previous auctions, we found there is more demand at the grass roots level in our area than we expected. Considering Akaushi is relatively new and most cattlemen have never heard of these genetics.

Lastly, but most important, is the taste and tenderness of the meat. It is unique and delicious. We fed the F1's that did not produce as breeding cattle just as a commercial feedlot would. The meat sold direct and each carcass was sampled by us. Surveys were taken and buyers without exception said they wanted more!

“The beginning is the most important part of any work” - Author Unknown



ASCHERMANN

CHAROLAIS / AKAUSHI

734 Belle Aire Place

Carthage, MO 64836

**Remember to bring this catalog
to the sale on October 15!**