

# Recorder Sonata in F Major

Paolo Bottigoni

Adagio ♩ = 65

Adagio ♩ = 40

Allegro

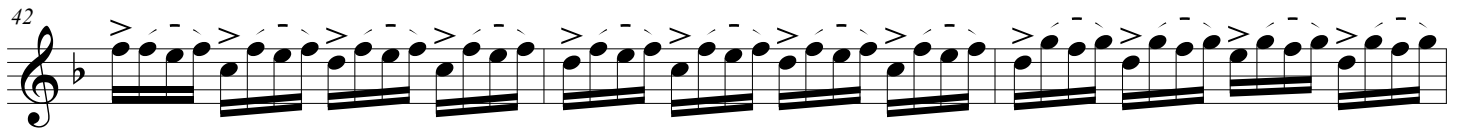
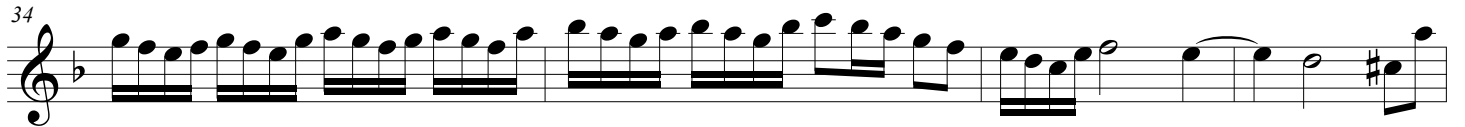
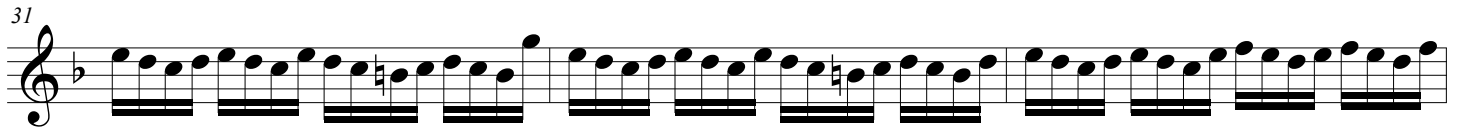

Largo

58

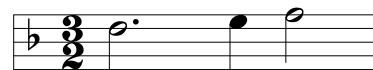
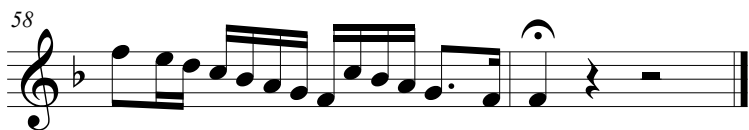

63

68

72

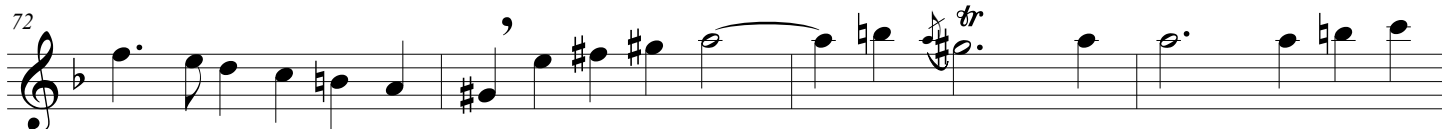

76

81

*rit.*

Allegro

90

93

# Recorder Sonata in F Major

Paolo Bottigoni

Adagio ♩ = 65

Adagio ♩ = 65

# Recorder Sonata in F Major

Adagio ♩ = 40

17

Adagio ♩ = 40

17

♭7    ♭6    4    3

Allegro

23

Allegro

23

6    6

26

26

6    6    6    6/4    5

30

30

6    #    6    #    6    #    6/4    6

Recorder Sonata in F Major

34

6 7 6 6 6 6 6

38

6 6 6 6 6 4 5

42

6 6 6 6 6 6 6

45

6 # 6 9 - 6 4 3 4 #

Recorder Sonata in F Major

49

6 # # #

53

# #

57

4 3 4 3

Recorder Sonata in F Major

Largo

62

62

Largo

62

6

#

7

4 3

67

67

7

6

5

4 3

6

6

#

6

4 3

72

72

#6

5

#5

6

#5

4 #

76

76

4

#

7

#

6

3 4

4 3

6

Recorder Sonata in F Major

*rit.*

81

81

*rit.*

(d in orig)

# 4 # 6 #  
5 #

**Allegro**

88

88

**Allegro**

6 6 7

92

92

6 6 7 7 # 6

96

96

# 4 # 6 # 6 # 7

Recorder Sonata in F Major

101

6 # 6

105

# 6 6 7

109

# 6 # 4/3 6 #6 4 # 6/4 6

113

6 6 #

# # 6 6 6

6 5 6 5 4 3

# Recorder Sonata in F Major

Paolo Bottigoni

Adagio ♩ = 65

5

9

14

Adagio ♩ = 40

19

♭7 ♭6 4 3

Allegro

25

30

35

## Recorder Sonata in F Major

40

45

50

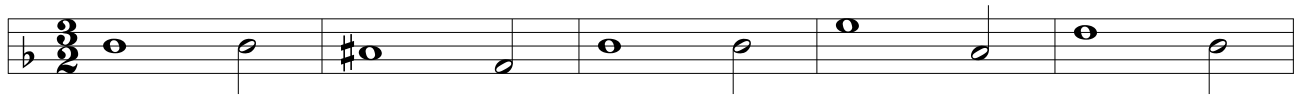

55

**Largo**

67

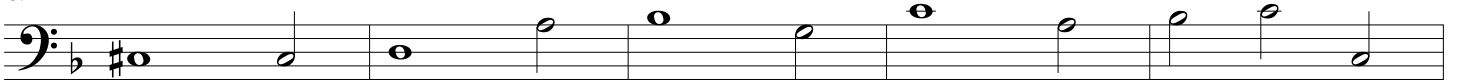

72

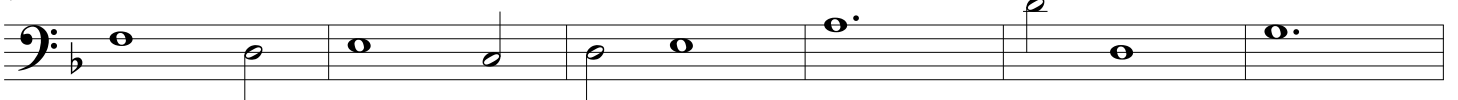

78

84

