

Alto Recorder

Sonata , a Flauto Solo, & Basso

26 Sonatas, Partita and Divertimento for Recorder (No. 11)

Giovanni Antonio Canuti
(ca. 1680 - April 1739)

Largo

3

6

9

11

13

Allegro

18

21

Finale Engraving and Realization by
Glen Rovinelli

24

27

30

33

36

40

43

46

Largo

55

59

64

69

74

Allegro

82

90

98

105

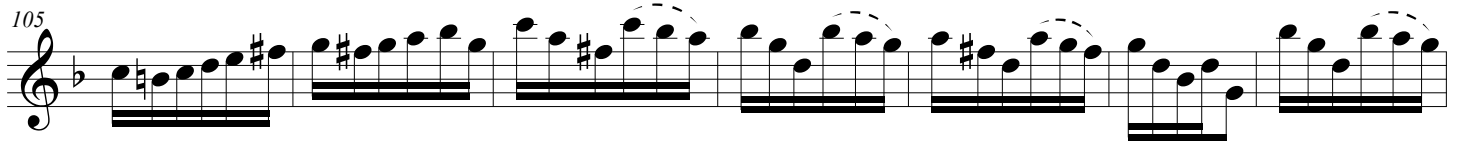

112

118

126

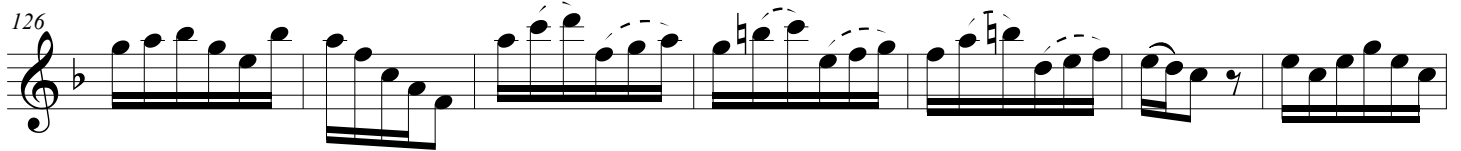

133

141

Cello

Sonata , a Flauto Solo, & Basso

26 Sonatas, Partita and Divertimento for Recorder (No. 11)

Giovanni Antonio Canuti

(ca. 1680 - April 1739)

Largo

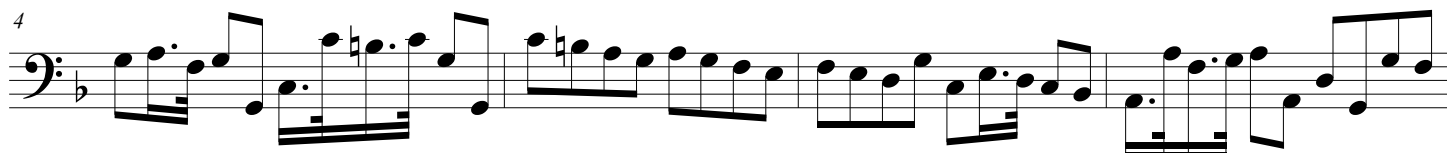
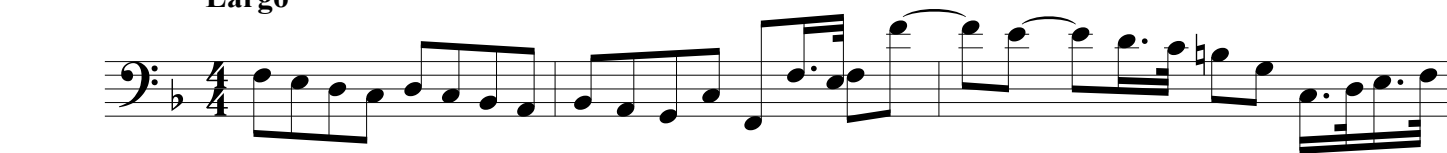

Allegro

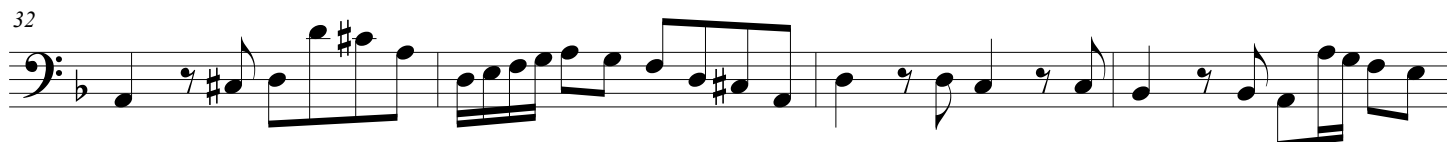

36

40

45

Largo

51

57

64

70

Allegro

77

86

98

110

122

135

148

Harpichord

Sonata , a Flauto Solo, & Basso

26 Sonatas, Partita and Divertimento for Recorder (No. 11)

Giovanni Antonio Canuti

(ca. 1680 - April 1739)

Largo

Sonata , a Flauto Solo, & Basso

24

27

31

34

37

37

b6

41

41

5

5

44

44

47

47

Sonata , a Flauto Solo, & Basso

Largo

51

51

b # b6 b5

56

56

b6 #4/2 6 #4/2

61

61

1

66

66

7 7

103

103

#

111

111

#6

120

120

5

128

128

137

137

6

144

144