

Executive Bi-level

21

5 Bedroom home in Riverstone

89 Rivermill Landing W
Lethbridge, AB T1K 8B4

MLS® A1172439



Mark Kozak
ASSOCIATE
(403) 795-7653



CUSTOM FAMILY HOME

\$509,900

Check out this 1,658 Sq Ft fully developed 5 bedroom home located on a quiet crescent in the desired neighborhood of Riverstone. Loaded with upgrades and a floor plan you'll enjoy inside and out. Three bedrooms are located up and 2 more downstairs with a storage area as well. This home and location may just be what you have been looking for.

FEATURES	Bedrooms:	3 + 2
	Bathrooms:	3.5
	Living Area:	1,658 sq ft
	Lot Size:	62 x 125 ft
	Garage Size:	21 x 24 ft
	Taxes:	\$4,564 (2021)

 Call me to view the home, or book an appointment:
<https://century21lethbridge.ca/feature-listing>

Mark Kozak
ASSOCIATE
mark.kozak@century21.ca
<http://century21lethbridge.ca>
(403) 795-7653

CENTURY 21 FOOTHILLS SOUTH
REAL ESTATE
155-200 4th Avenue South
Lethbridge, AB T1j4c9

CENTURY 21.
Foothills South Ltd.



Not intended to solicit properties currently listed for sale or buyers under contract. The trademarks REALTOR®, REALTORS® and the REALTOR® logo are controlled by The Canadian Real Estate Association (CREA) and identify real estate professionals who are members of CREA. Used under license. The trademarks MLS®, Multiple Listing Service® and the associated logos identify professional services rendered by REALTOR® members of CREA to effect the purchase, sale and lease of real estate as part of a cooperative selling system. Used under license. Independently Owned and Operated. ®/™ trademarks owned by Century 21 Real Estate LLC used under license or authorized sub-license. © 2020 Century 21 Canada Limited Partnership. ©2021 MoxiWorks.

89 Rivermill Landing W, Lethbridge, AB

Main Floor Total Exterior Area 1154.08 sq ft
Total Interior Area 1068.53 sq ft



- 2pc Bath:** 5'11" x 4'7" (5.9' x 4.6') | 27 sq ft
- 4pc Ensuite:** 8'11" x 9'11" (8.9' x 9.9') | 85 sq ft
- Dining:** 10'10" x 13'6" (10.8' x 13.5') | 146 sq ft
- Garage:** 22'1" x 24'9" (22.1' x 24.8') | 525 sq ft
- Kitchen:** 13'4" x 13'6" (13.3' x 13.5') | 164 sq ft
- Living:** 16'10" x 13'1" (16.8' x 13.1') | 202 sq ft
- Primary:** 12'3" x 12'9" (12.3' x 12.7') | 150 sq ft

1st Floor Total Exterior Area 504.79 sq ft
Total Interior Area 451.81 sq ft

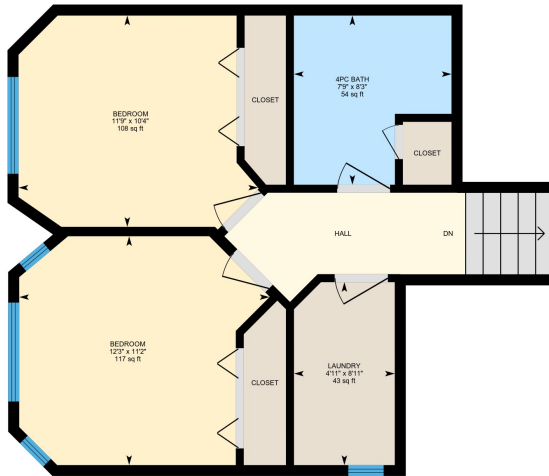

- 4pc Bath:** 8'3" x 7'9" (8.3' x 7.7') | 54 sq ft
- Bedroom:** 11'2" x 12'3" (11.2' x 12.3') | 117 sq ft
- Bedroom:** 10'4" x 11'9" (10.3' x 11.7') | 108 sq ft
- Laundry:** 8'11" x 4'11" (9' x 4.9') | 43 sq ft

Basement Total Exterior Area 1180.33 sq ft
Total Interior Area 1105.06 sq ft

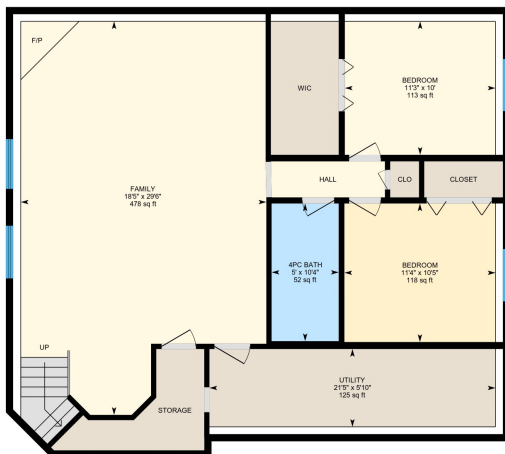

- 4pc Bath:** 5' x 10'4" (5' x 10.3') | 52 sq ft
- Bedroom:** 11'4" x 10'5" (11.3' x 10.4') | 118 sq ft
- Bedroom:** 11'3" x 10' (11.3' x 10') | 113 sq ft
- Family:** 18'5" x 29'6" (18.4' x 29.5') | 478 sq ft
- Utility:** 21'5" x 5'10" (21.4' x 5.8') | 125 sq ft



PREPARED: Sep 2021

