

Canyon West

A CITY WITHIN

West Texas'

Shopping, Dining and Entertainment

Destination

Marsha Sharp Freeway at Milwaukee Ave

Lubbock, TX



PRIME SPACE

NOW AVAILABLE !



Retail L

5,941 sf



Canyon West—The Premiere Shopping Destination in West Texas

A regional shopping center with almost a million square feet of shopping, dining, entertainment & hospitality. Home to some of the top performers in their respective



www.canyonwestlubbock.com



Sheet No.	Date	Description
A2.1	09/18/2014	REVISED SHEET

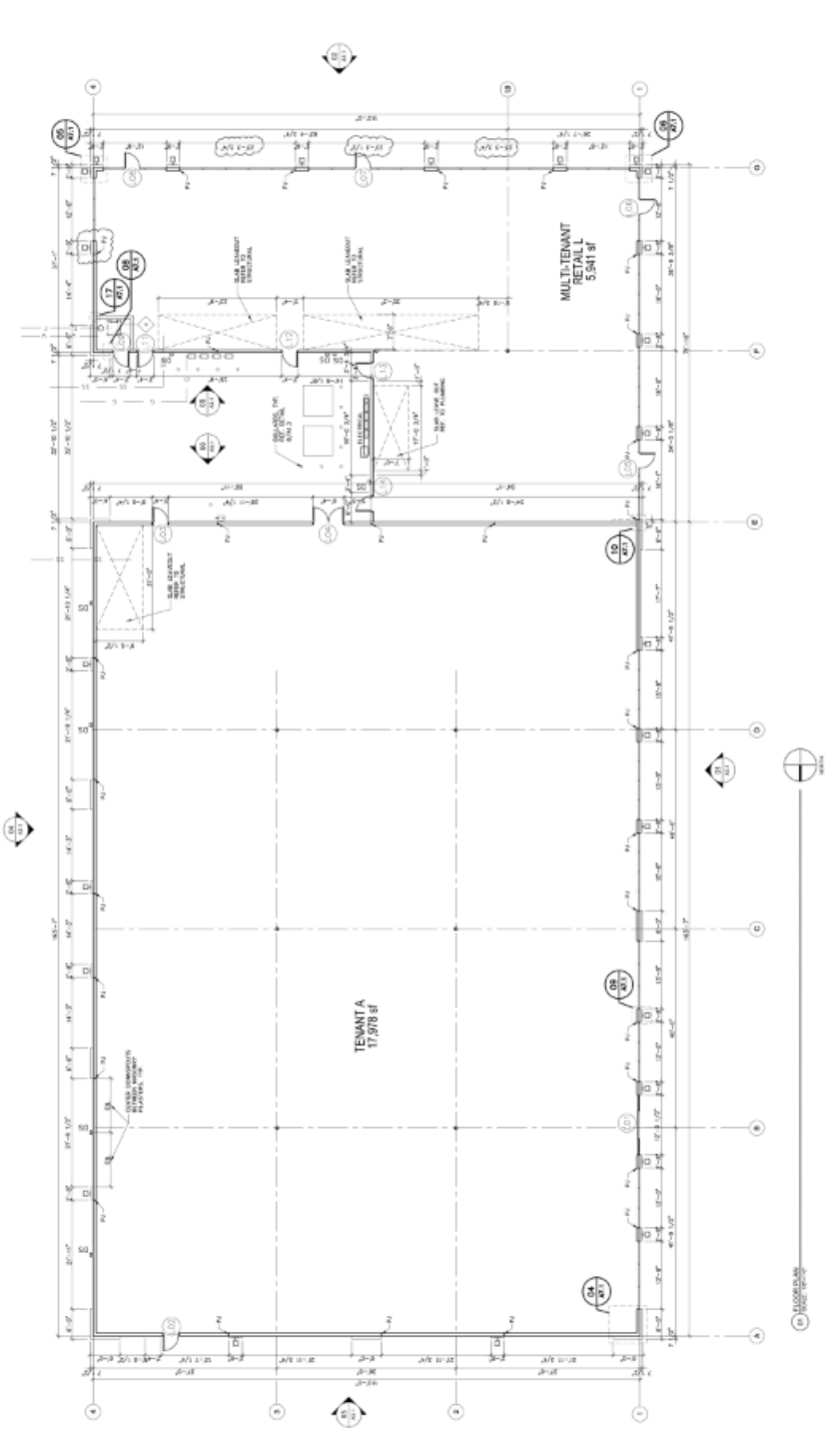

TYPICAL FLOOR PLAN NOTES

- GENERAL NOTES: SEE ALL CONSTRUCTION AND ALL TRADES NOTES.
- STRUCTURAL: ALL CONCRETE SHALL BE TYPE 3088 CONCRETE UNLESS OTHERWISE SHOWN.
- ROOFING: ALL ROOFING SHALL BE 30 YEAR TYPICAL BURIED INSULATED JOINT ROOFING SYSTEM UNLESS OTHERWISE SHOWN.
- MECHANICAL: ALL MECHANICAL SYSTEMS SHALL BE IN ACCORDANCE WITH THE MECHANICAL CONTRACT.
- ELECTRICAL: ALL ELECTRICAL SYSTEMS SHALL BE IN ACCORDANCE WITH THE ELECTRICAL CONTRACT.
- PLUMBING: ALL PLUMBING SYSTEMS SHALL BE IN ACCORDANCE WITH THE PLUMBING CONTRACT.
- HEAVY WOOD: ALL HEAVY WOOD SHALL BE IN ACCORDANCE WITH THE HEAVY WOOD CONTRACT.
- INTERIORS: ALL INTERIORS SHALL BE IN ACCORDANCE WITH THE INTERIORS CONTRACT.
- EXTERIORS: ALL EXTERIORS SHALL BE IN ACCORDANCE WITH THE EXTERIORS CONTRACT.
- FOUNDATION: ALL FOUNDATION SHALL BE IN ACCORDANCE WITH THE FOUNDATION CONTRACT.
- CONCRETE: ALL CONCRETE SHALL BE TYPE 3088 CONCRETE UNLESS OTHERWISE SHOWN.
- ROOFING: ALL ROOFING SHALL BE 30 YEAR TYPICAL BURIED INSULATED JOINT ROOFING SYSTEM UNLESS OTHERWISE SHOWN.
- MECHANICAL: ALL MECHANICAL SYSTEMS SHALL BE IN ACCORDANCE WITH THE MECHANICAL CONTRACT.
- ELECTRICAL: ALL ELECTRICAL SYSTEMS SHALL BE IN ACCORDANCE WITH THE ELECTRICAL CONTRACT.
- PLUMBING: ALL PLUMBING SYSTEMS SHALL BE IN ACCORDANCE WITH THE PLUMBING CONTRACT.
- HEAVY WOOD: ALL HEAVY WOOD SHALL BE IN ACCORDANCE WITH THE HEAVY WOOD CONTRACT.
- INTERIORS: ALL INTERIORS SHALL BE IN ACCORDANCE WITH THE INTERIORS CONTRACT.
- EXTERIORS: ALL EXTERIORS SHALL BE IN ACCORDANCE WITH THE EXTERIORS CONTRACT.
- FOUNDATION: ALL FOUNDATION SHALL BE IN ACCORDANCE WITH THE FOUNDATION CONTRACT.

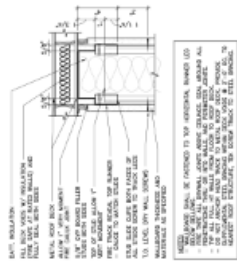

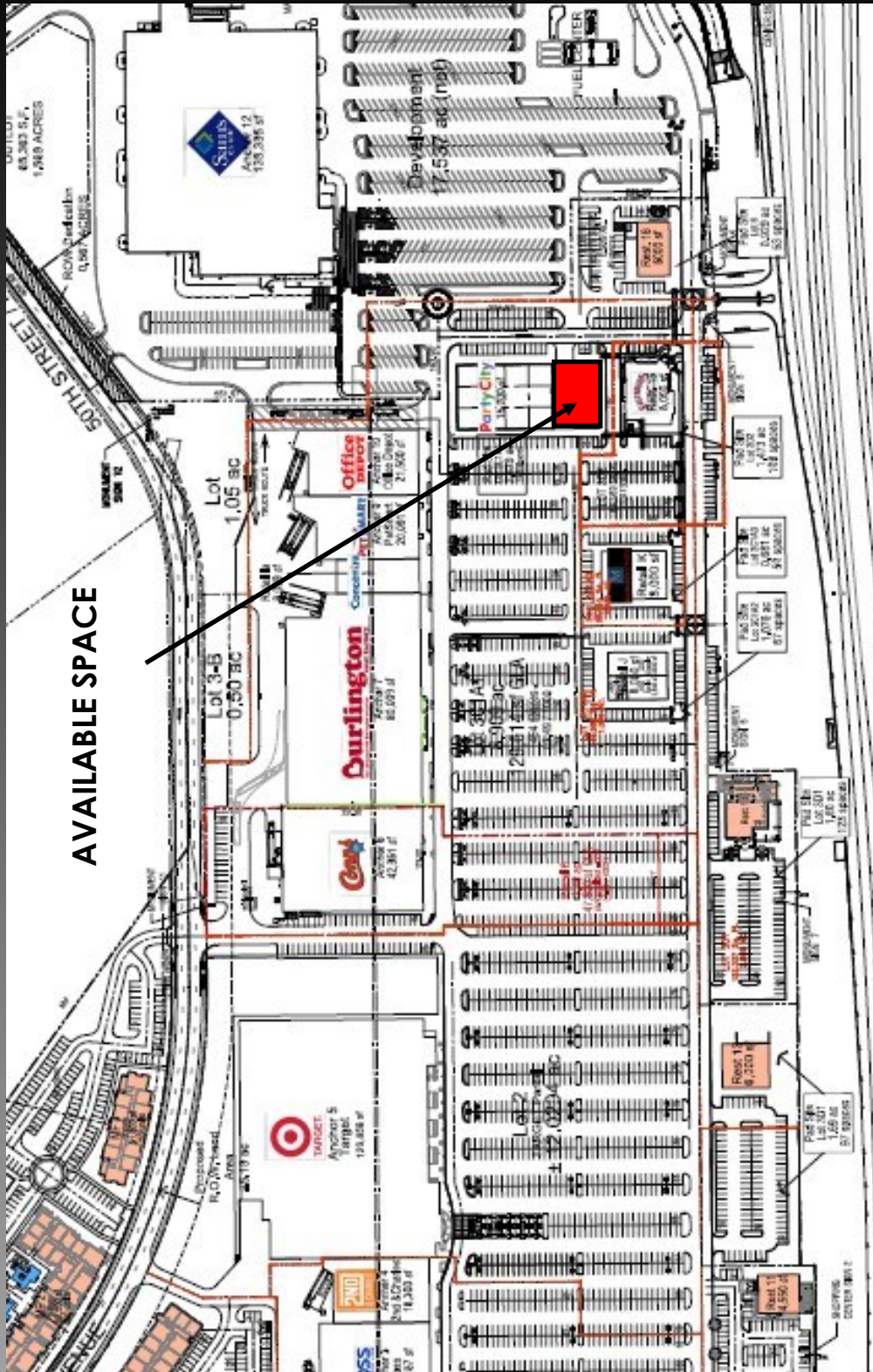

AVAILABLE SPACE

FOR LEASING INFORMATION

NAIN MANAGEMENT GROUP

(806) 771 - 6341

justin@nairnmg.com