FRAGARIA LANDING HOMEOWNERS ASSOCIATION

ACC PROCESS FOR APPLICATION REVIEW

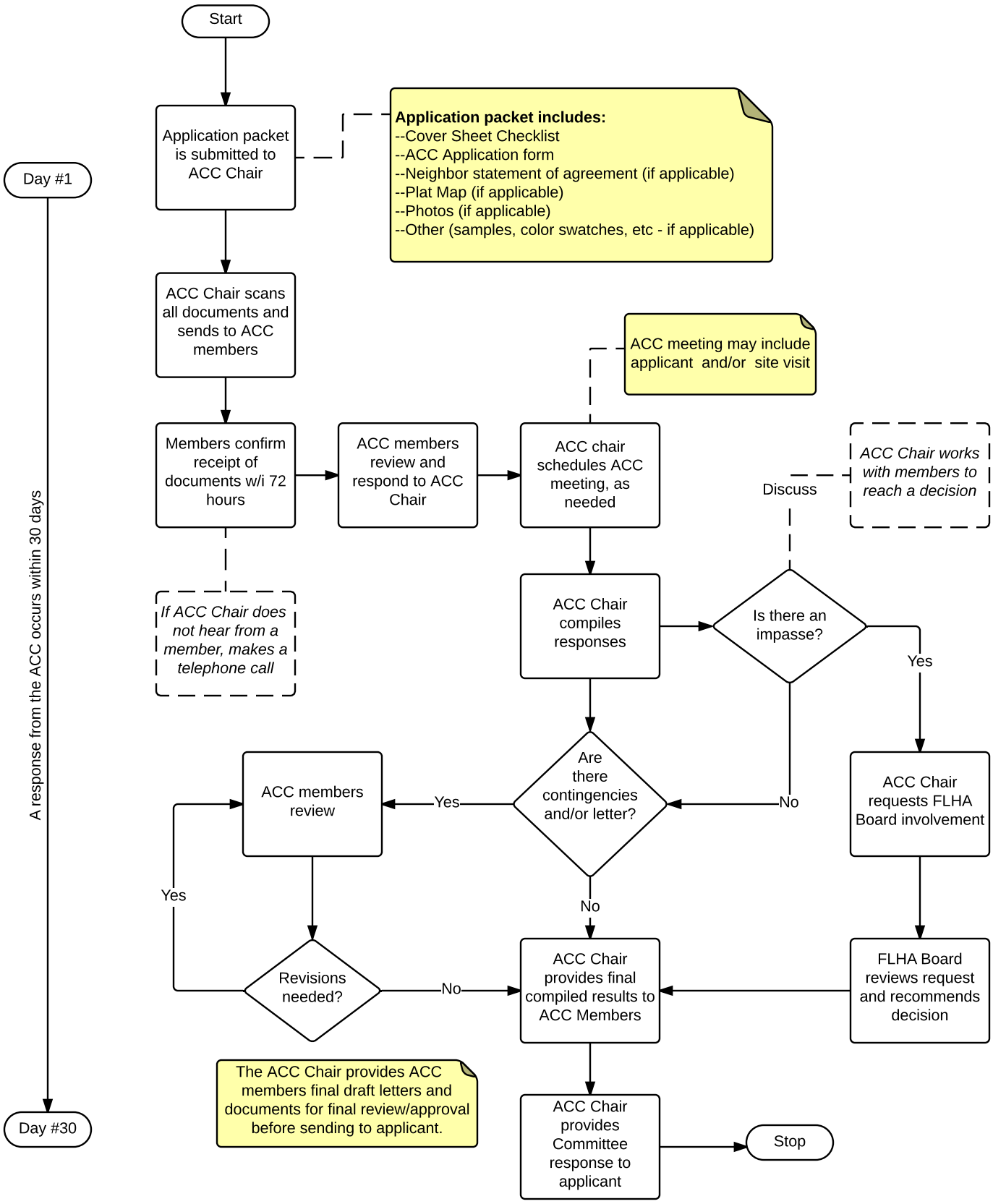

DRAFT 10.08.2015