

GaPQC March Webinar

Reporting/Systems Learning – Monitoring Outcomes

Gwinnett Women's Pavilion's
High-Risk Patient Reviews

Veritta Henderson, PhD, RNC-EFM



Gwinnett
Medical Center
Lawrenceville • Duluth



READINESS

Every unit

- Hemorrhage cart with supplies, checklist, and instruction cards for intrauterine balloons and compressions stitches
- Immediate access to hemorrhage medications (kit or equivalent)
- Establish a response team - who to call when help is needed (blood bank, advanced gynecologic surgery, other support and tertiary services)
- Establish massive and emergency release transfusion protocols (type-O negative/uncrossmatched)
- Unit education on protocols, unit-based drills (with post-drill debriefs)

RECOGNITION & PREVENTION

Every patient

- Assessment of hemorrhage risk (prenatal, on admission, and at other appropriate times)
- Measurement of cumulative blood loss (formal, as quantitative as possible)
- Active management of the 3rd stage of labor (department-wide protocol)

RESPONSE

Every hemorrhage

- Unit-standard, stage-based, obstetric hemorrhage emergency management plan with checklists
- Support program for patients, families, and staff for all significant hemorrhages

REPORTING/SYSTEMS LEARNING

Every unit

- Establish a culture of huddles for high risk patients and post-event debriefs to identify successes and opportunities
- Multidisciplinary review of serious hemorrhages for systems issues
- Monitor outcomes and process metrics in perinatal quality improvement (QI) committee

PATIENT SAFETY BUNDLE

Obstetric Hemorrhage



NEWS

Graphic: Georgia Leads U.S. In Maternal Death Rates, Report Shows



KAITLYN LEWIS • FEB 26, 2018

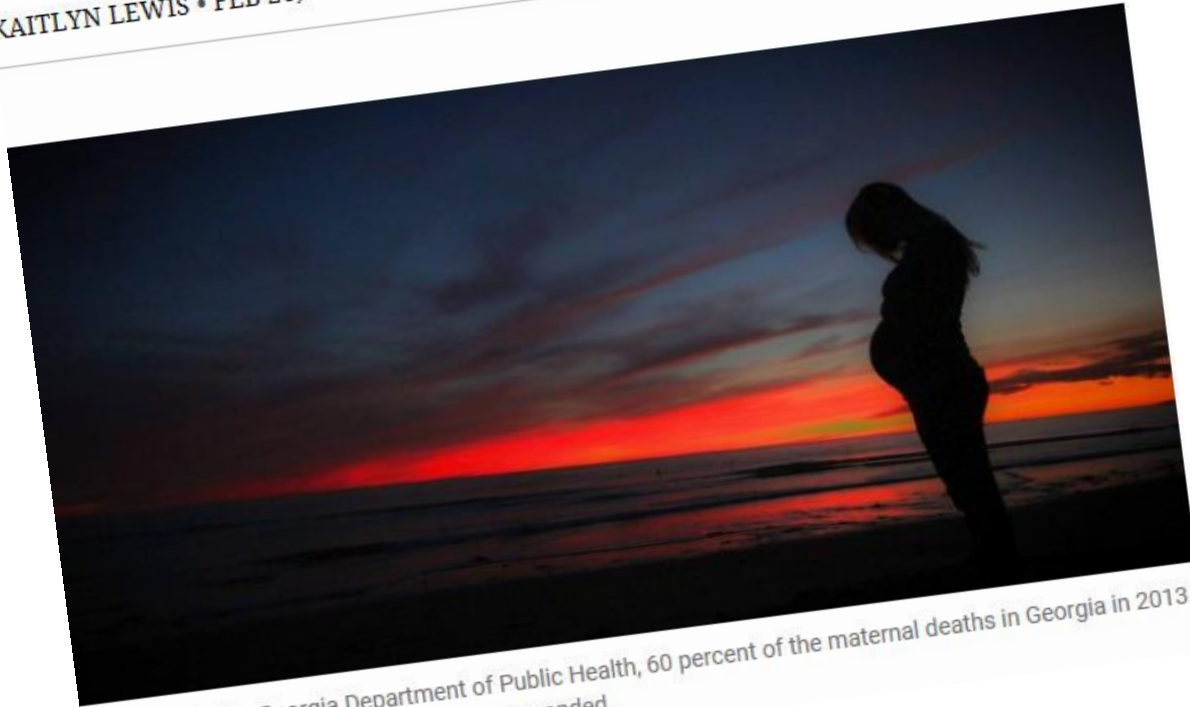

According to the Georgia Department of Public Health, 60 percent of the maternal deaths in Georgia in 2013 occurred within 42 days after the pregnancy ended.



Gwinnett
Medical Center

Lawrenceville • Duluth



Gwinnett
Medical Center
Lawrenceville • Duluth

High-Risk Patient Reviews at GWP

- Readiness
 - Method to capture those patients



High-Risk Patient Reviews at GWP

- Who Meets?
 - Maternal Fetal Medicine
 - MFM Sonographers
 - MFM NPs
 - Labor & Delivery
 - Manager
 - Perinatal Clinician
 - NICU
 - Manager
 - Practice Specialist
 - Neonatologist
 - Resus Team
 - Social Work
 - Quality Core Measure Representative
 - Women's Pavilion Director



High-Risk Patient Reviews at GWP

- OB's all invited
- Rare attendance
- Reasons cannot attend
 - Office
 - Rounds

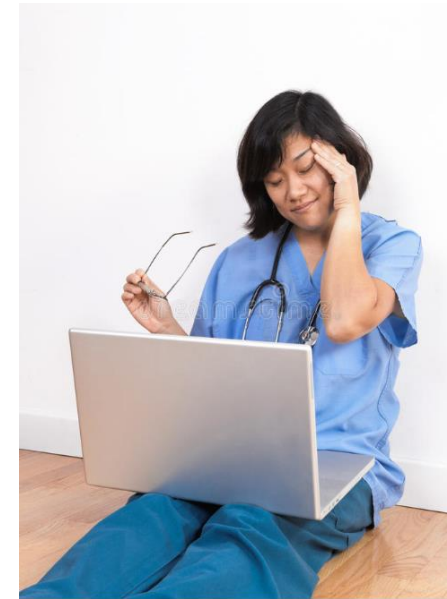

Opportunity for Us

High-Risk Patient Reviews at GWP

- Hospital employed OB group sends me emails
- Email is their list of high-risk patients
- Agenda is created from the list of the patients based on due dates.



High-Risk Patient Reviews at GWP

- Relationships
 - OB Chair
 - MFM Docs
 - Every team member



High-Risk Patient Reviews at GWP

Discussion of Patient

- Diagnosis or Diagnoses
- Ultrasound picture
- Need for higher level of care
- Safe place of delivery
- Resus attendance
- Inpatient?



IN THE NICU



Gwinnett
Medical Center

Lawrenceville • Duluth

High-Risk Patient Reviews at GWP

- Sonographers Roles
- NICU reporting





High Risk Pregnancy Review Report Sheet

Name:		Diagnosis:		<p style="color: red; margin: 0;">This patient was discussed at the following meeting: GWP High-Risk Obstetric & Neonatal Reviews Date/Time/Location:</p> <p style="color: red; margin: 10px 0 0 0;">Please follow the recommendations for consults and alerts</p>
Age				
G P	Singleton / Multiple	US Scan:		
OB Provider:	MFM Y N			
Allergies:				
EDC	/ /			
Date considering Induction/C-Sec	/ /	EFM Plan: Continuous/Intermittent Toco only/None	Consults Needed: Anesthesia/Cardiology/Neonatology Hematology/Hospitalist/PT/OT Psych/Diabetes/Social Work Case Management	
VTE: Plexi Teds SCDs	BS Management 1hr 2hr PP AC HS	OSA+ Y N		
Prenatal Meds:	Proposed Admit Meds: Magnesium Sulfate/Celestone Cervidil/Cytotec/Pitocin/ Epidural/Spinal/Other		Labs Needed:	
Notes:				
Concerns for delivery in GWP?				
Any unexpected transitions of care? (Main OR, ICU, for example?)				
NICU to attend delivery?				

High-Risk Patient Reviews at GWP

- Patient Process
- Triage or Admission
- Prenatal record
- Nurses have a personal write up.



Gwinnett
Medical Center

Lawrenceville • Duluth





**THANK YOU
FOR
YOUR
ATTENTION!
ANY QUESTIONS?**



Gwinnett
Medical Center
Lawrenceville • Duluth