

WALKLIN GROVE ADDITION
Located in the Northwest Quarter of Section 22,
Township 115 North, Range 52 West of the 5th
P.M., Hamlin County, South Dakota.

Walklin Grove Addition shall vacate Walklin
Addition Located in the Northwest Quarter
of Section 22, Township 115 North, Range
52 West of the 5th P.M., Hamlin County,
South Dakota, recorded in Book F of
plats, page 115, in the Office of the
Register of Deeds, Hamlin County, South
Dakota.

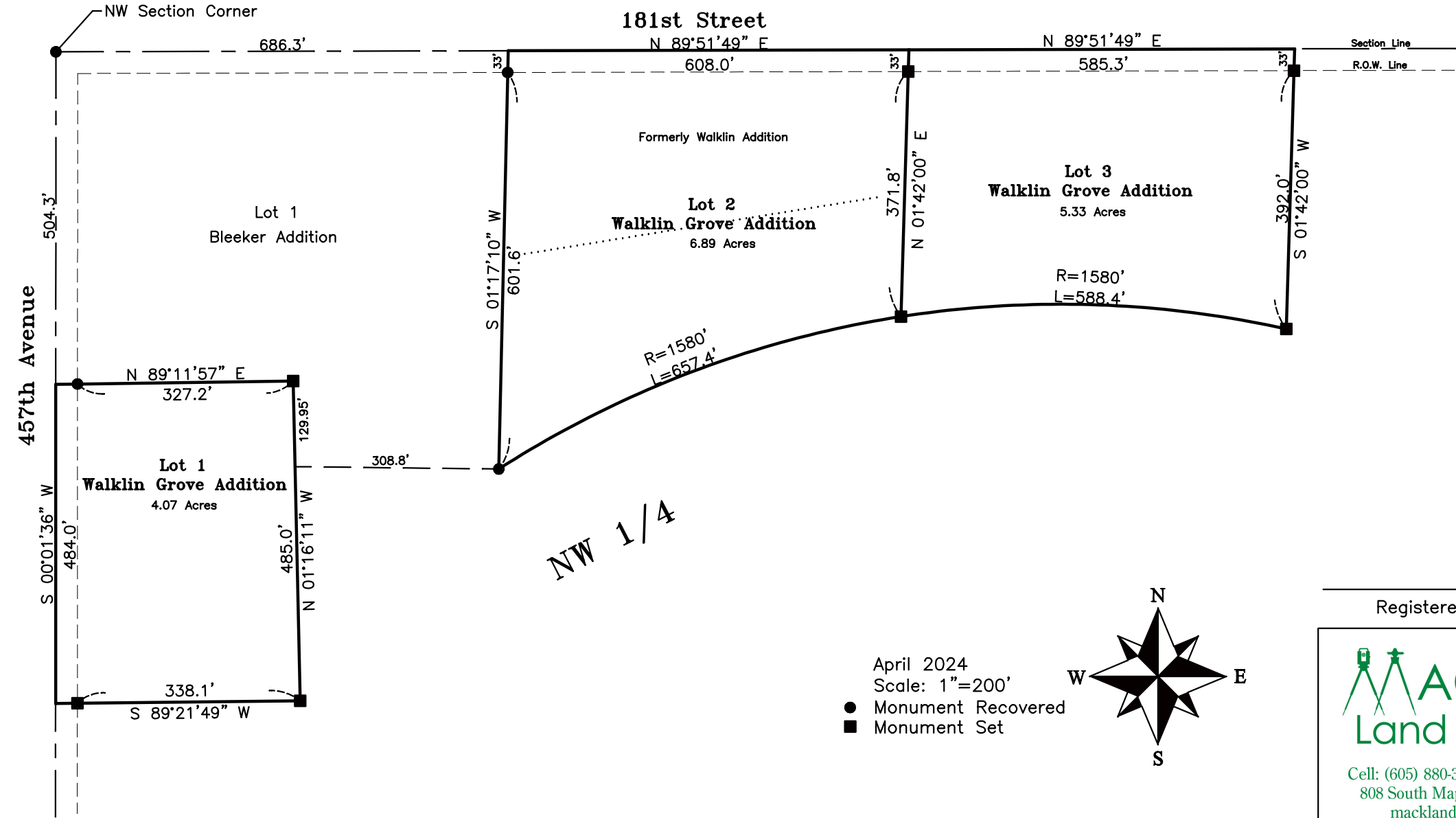

Registered Land Surveyor

MACK
Land Surveying LLC

Marty Mack
Registered Land Surveyor
Certified Federal Surveyor

Cell: (605) 880-3108 • Phone: (605) 878-2007
808 South Maple • Watertown, SD 57201
macklandsurveying@gmail.com