

1984 Teledyne Continental Motors LTV Prototype Serial # 002



Photo: Driver Side of Car



Photo: Passenger Side of Car



Photo: Front of Car



Photo: Rear of Car

1984 Teledyne Continental Motors LTV Prototype Serial # 002



Photo: Front Interior Seats



Photo: Rear Interior Seats



Photo: Dashboard



Photo: Odometer

1984 Teledyne Continental Motors LTV Prototype Serial # 002



Photo: Under Front Hood

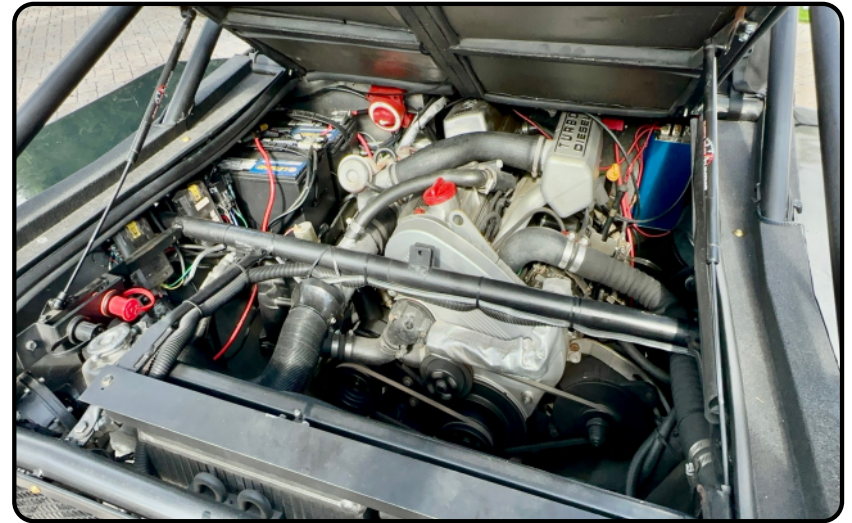

Photo: Under Rear Hood – Engine Compartment

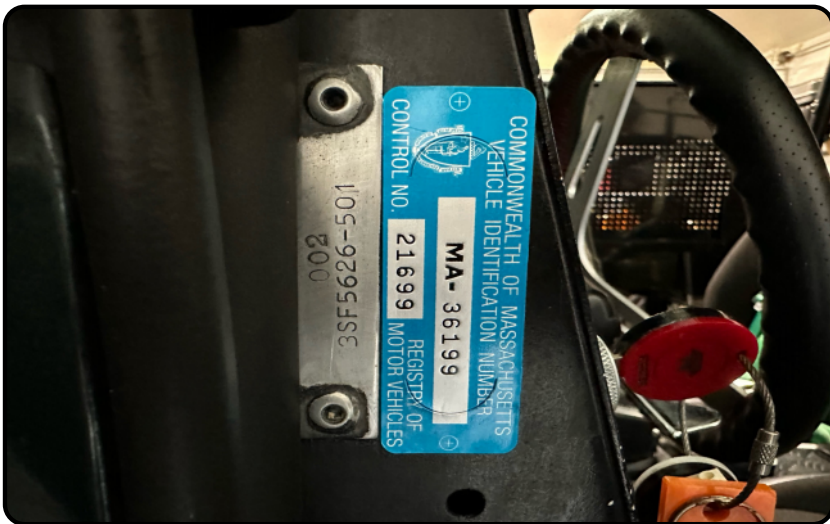

Photo: Vin Plate



Photo: Gun Turret Left Installed