- Project Area
- McCain Owned Lands
- Turbines
- McCain Switchgear
- Collector Lines
- Temporary Construction Areas
- Solar Area
- Municipal Boundaries
- McCain Plant

Coaldale Renewable Energy Project

Preliminary Project Layout

Coordinate System: WGS 84 UTM Zone 12N
Scale: 1:13,000
Prepared by: SABR Energy Consulting Inc.
Source: AltaLis, Abadata, OpenStreetMap, FortisAlberta, MD of Taber, Lethbridge County, SPIN II

0 200 400 600 800 m

Date: June 7, 2024

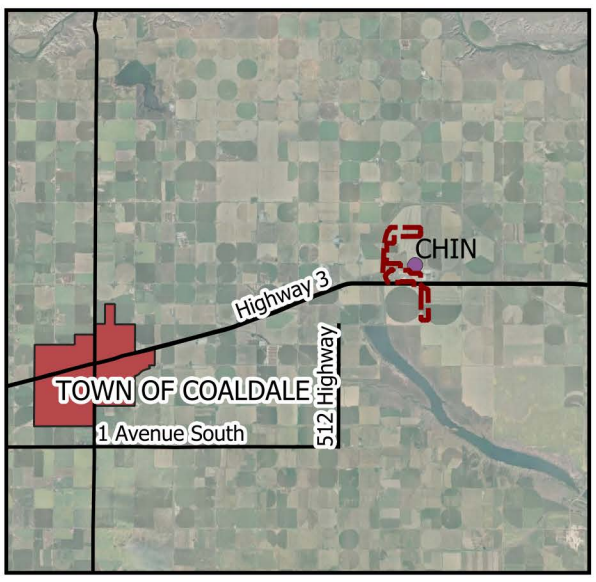
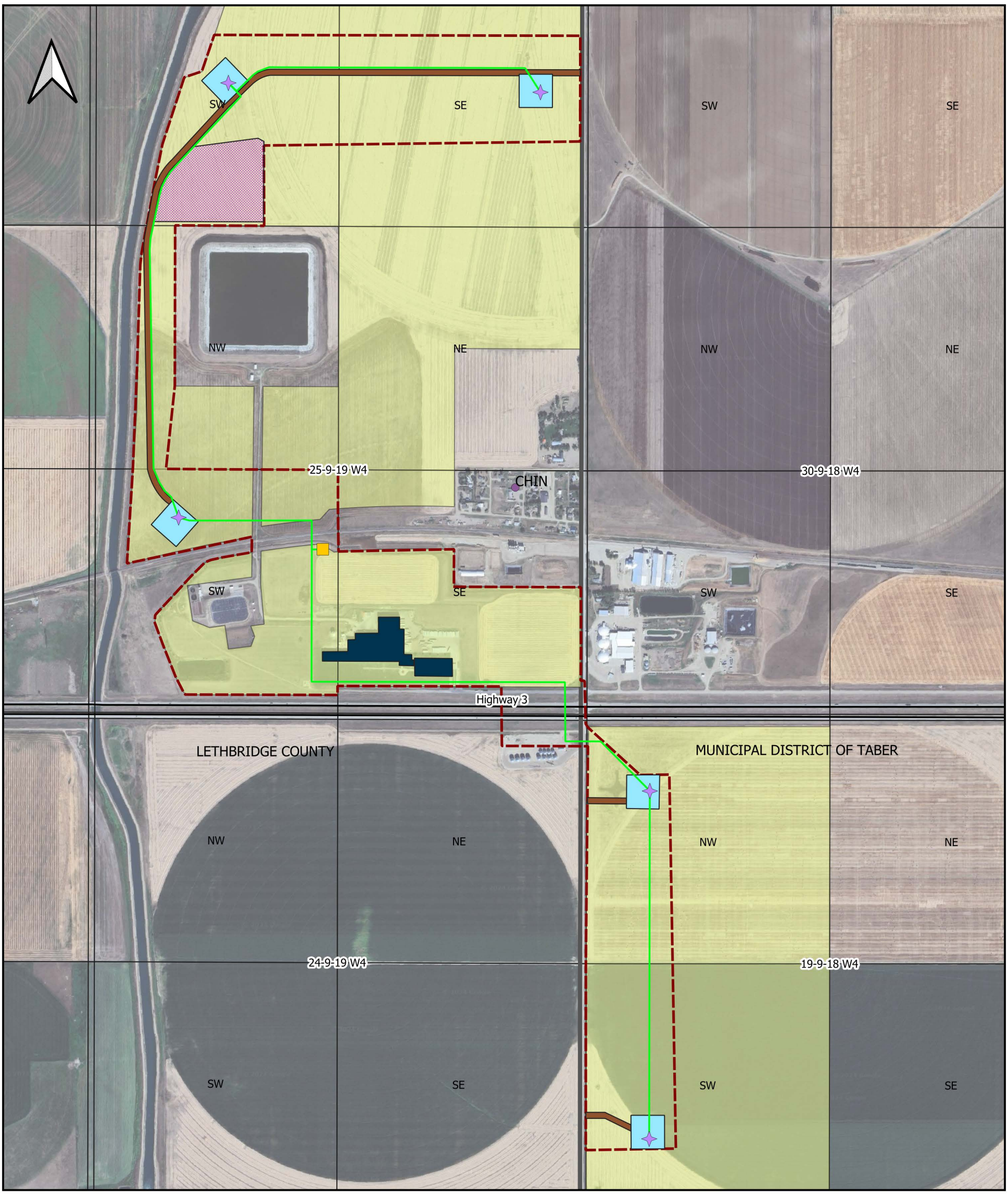
elemental energy