

AVISON
YOUNG

CGI OF PROPOSED DEVELOPMENT



**FOR SALE | FREEHOLD RESIDENTIAL
DEVELOPMENT OPPORTUNITY**

**LAND AT 250 BRADFORD STREET | DIGBETH |
BIRMINGHAM B12 0RG**

08449 02 03 04
avisonyoung.co.uk/15097

HIGHLIGHTS

CGI OF PROPOSED DEVELOPMENT

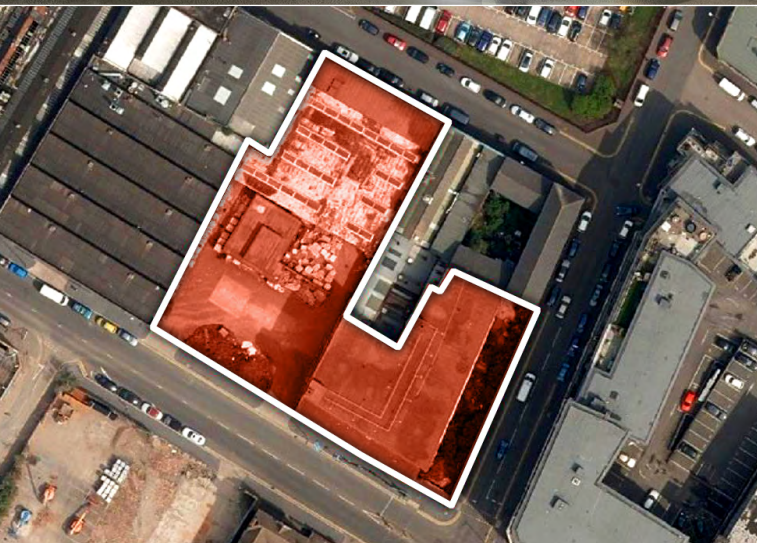

- **FREEHOLD SITE** EXTENDING TO **0.82 ACRES** (0.33 HECTARES) GROSS
- **PLANNING PERMISSION** FOR THE DEMOLITION OF THE EXISTING BUILDINGS AND ERECTION OF **130 RESIDENTIAL UNITS** VARYING FROM **4 TO 8 STOREYS** WITH 40 PARKING SPACES AND ASSOCIATED WORKS
- **APPROXIMATELY 0.5 MILES** FROM BULLRING AND BIRMINGHAM **CITY CENTRE AMENITIES**

UNCONDITIONAL OFFERS
INVITED FOR THE
FREEHOLD INTEREST

LAND AT **250 BRADFORD STREET | DIGBETH**
BIRMINGHAM | B12 0RG

LOCATION

The property is situated in the Digbeth district of Central Birmingham, around 0.5 miles south of the Bullring and other city centre amenities. More specifically the property is situated at the intersection of Bradford Street with Alcester Street and can also be accessed via Green Street.

Digbeth has a traditional industrial heritage which is undergoing considerable residential redevelopment. Surrounding uses include St Annes Church, residential apartment schemes and various commercial properties to include car repair specialists, manufacturing premises and public houses.

The site is within a short distance of several Ofsted rated schools, both primary and secondary. The property is situated in the heart of the local transport network. By road, the property is situated only 4 miles from Junction 6 of the M6 motorway, 8 miles from Junction 3 of the M5 motorway and 9 miles from Junction 6 of the M42 motorway, via excellent local road connections from the A4540 ring road, A38 and A456. In 2015, Birmingham New Street Station completed a £650 million refurbishment and offers a recognised interchange station with peak time journey times to London of 1 hr 23 minutes.

Situated only 0.8 miles from the property, the station is the busiest in the UK, outside of London with more than 140,000 people passing through daily. The property is also 0.6 miles from Moor Street Station and 1.1 miles from Snow Hill Station, both offering local stopping services. In February 2017, HS2 was granted Royal Assent allowing phase 1 construction to begin. Journey times from the proposed Curzon Street station (1.1 miles from the property) are proposed to be reduced to 49 minutes. The property will benefit from the additional phase of the Midland Metro Tram extension which is proposed to stop at Deritend High Street.

EMERGENT RESIDENTIAL AREA WITH A STRONG TRADITIONAL INDUSTRIAL HERITAGE



LOCATION

- 1 The Mailbox
- 2 The Hippodrome
- 3 The Cube
- 4 Brindleyplace and Ikon Gallery
- 5 Arena Birmingham
- 6 John Lewis & Partners
- 7 Birmingham New Street Station
- 8 Birmingham Symphony Hall, The Rep and ICC Birmingham
- 9 Paradise Circus
- 10 Birmingham Town Hall and Museum & Art Gallery
- 11 The Bull Ring
- 12 Selfridges
- 13 The Rotunda
- 14 Moor Street Station
- 15 St Philip's Cathedral and Colmore Row
- 16 Jewellery Quarter
- 17 Birmingham Bus Station
- 18 Connaught Square
- 19 The Custard Factory
- 20 Fabrick Birmingham



BIRMINGHAM

A truly global city and the second largest in the UK, Birmingham will host the Commonwealth Games in 2022 and will benefit from improved accessibility with the delivery of HS2.

RECORD YEAR

FOR INVESTMENT
IN 2017 AND

No.1

IN THE UK FOR
INVESTMENT PROSPECTS
OUTSIDE LONDON

[SOURCE: BOMF]

HEART OF THE MIDLANDS
ENGINE FOR GROWTH
AND FIRMLY ESTABLISHED
AS THE

UK's SECOND CITY

YOUNGEST CITY

IN EUROPE WITH

40%

OF THE POPULATION
UNDER 25

[SOURCE: BOMF]

5.8M

PEOPLE IN THE
WEST MIDLANDS

[SOURCE: BOMF]

First

IN THE UK FOR NEW
BUSINESS START-UPS

[SOURCE: BOMF]

4 MICHELIN STARRED RESTAURANTS

HOME TO

75,000

COMPANIES

£120BN

REGIONAL ECONOMY

[SOURCE: BOMF]

PHASE 1 OF HS2 WILL CONNECT
LONDON EUSTON TO
BIRMINGHAM NEW
STREET IN JUST

49 MINUTES

4 FIRST CLASS UNIVERSITIES

HOME OF THE
2022
COMMONWEALTH
GAMES

No.1

IN THE UK FOR

QUALITY OF LIFE

MORE ACRES OF PARKLAND
THAN ANY OTHER UK CITY

[SOURCE: BOMF]

2017

WAS THE MOST SUCCESSFUL
TOURISM YEAR IN HISTORY,
WITH

41.8m

VISITORS SPENDING

£7.1BN

[SOURCE: WEST MIDLANDS
GROWTH COMPANY]

DESCRIPTION



The boundary of the site is delineated in white on the adjacent site plan and is measured to be approximately 0.82 acres (0.33 ha) gross.

The site currently comprises derelict buildings together with an open surfaced yard with frontages to Bradford Street, Alcester Street and Green Street. A three storey existing building is situated at the intersection of Bradford Street with Alcester Street with a secure yard adjacent and a further two storey building is accessed via Green Street.

The site slopes from a high point in the south east corner at the junction of Alcester Street and Bradford Street and levels fall across the site to the north west.

The south western boundary borders Bradford Street and the south eastern boundary borders Alcester Street. The north eastern boundary adjoins an adjacent converted apartment scheme, a commercial premises and also partly borders Green Street. The north western and south western elevations also adjoin commercial premises.

The current vehicular access is available from Bradford Street into the existing yard and also via loading door access on Alcester Street and Green Street but we understand the proposed scheme to incorporate a vehicular access from Green Street.

↓ THE SITE FROM GREEN STREET

↓ ADJACENT PREMISES

↓ EXISTING BUILDING FROM ALCESTER STREET



BRADFORD STREET IS SET IN THE HEART OF DIGBETH, ONCE BIRMINGHAM'S INDUSTRIAL QUARTER, NOW A HUB OF CULTURE AND CREATIVE ENTERPRISE.

TENURE, PLANNING & SERVICES

Tenure

The property is to be sold freehold in its current condition.

The property is sold subject to all third party rights, easements and statutory designations currently passing.

Prospective purchasers must make their own enquiries in this regard.

Planning

The property benefits from planning permission for the demolition of the existing buildings and erection of 130 residential units varying from 4 to 8 storeys with 40 parking spaces and associated works in accordance with planning application Ref 2016/08443/PA.

The planning permission is subject to a Section 106 agreement which makes the following index linked provisions:

→ Public Realm Sum 1: £20,605

→ Public Realm Sum 2: £61,815

Services

Prospective purchasers must satisfy themselves in respect of the provision, capacity and sustainability of all services and drainage and should rely on their own enquiries with the relevant statutory undertakers.

CONTEMPORARY URBAN LIVING
IN EUROPE'S YOUNGEST CITY.

PROPOSED SOUTH WEST ELEVATION



PROPOSED NORTH EAST COURTYARD ELEVATION



METHOD OF SALE



CGI OF PROPOSED DEVELOPMENT

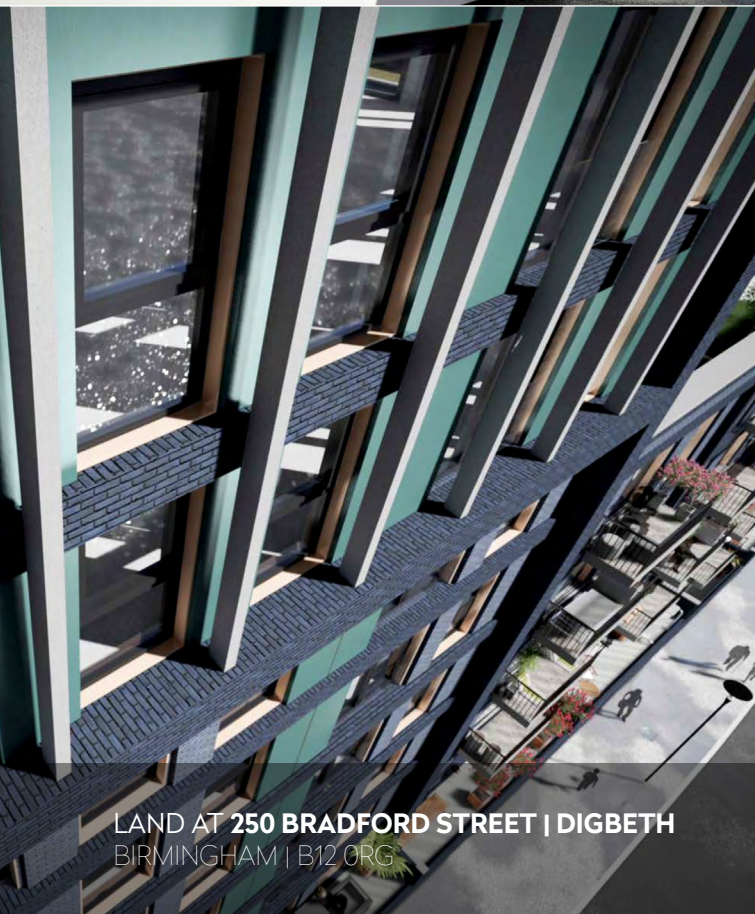

LAND AT **250 BRADFORD STREET | DIGBETH**
BIRMINGHAM | B12 0RG

Sales Information Pack

A Sales Information Pack is available via the Avison Young website:
250bradfordstreet.avisonyoung.co.uk

The technical data room has been compiled by Avison Young in their capacity as advisers to the Vendor. This has been compiled from information supplied by the Vendor and information available in the public domain. The technical information is provided solely for use by recipients in considering their interest in submitting an offer for the acquisition of all or any part of the Property.

Please be advised that plans, drawings and other information on the data site are protected by copyright, patent and warranty laws. The information provided should be used for consultations and illustrative purposes only. Therefore no reliance should be placed on the information or further copies made without the permission of the copyright owner.

Basis of Offers

The Vendor has a strong preference for a sale of the freehold interest in the entire property on an unconditional basis. Conditional offers may also be considered. All offers whether on a conditional or unconditional basis should be supported by satisfactory proof of funds and timescales for exchange and completion.

Offers on a conditional basis should include details of the conditions to be discharged together with details of the timescales, scheme proposals (for bids on a subject to planning basis) and further details of the purchasing company.

Interested parties are permitted to submit an offer on more than one basis. Offers are to be submitted using the bid proforma that is available within the data room.

The bid proforma, together with any supporting information, must be submitted to the selling agents **lucinda.hancock@avisonyoung.com** and **charles.davis@avisonyoung.com**

Our client reserves the right not to accept the highest or any offer received.

Viewing

All parties wishing to inspect the property are required to make prior arrangements with Avison Young.

Avison Young request that interested parties do not attempt to gain access to the property outside of accompanied viewing inspections. We would request discretion in the event interested parties undertake any roadside inspections of the property.

VAT

All offers are to be exclusive of VAT which may apply.

EPC

Energy Performance Certificates have been commissioned and are intended to be made available on the technical data room during the marketing process.

Subject to contract.

THE PREFERENCE IS FOR SALE OF THE
FREEHOLD INTEREST IN THE ENTIRE PROPERTY
ON AN UNCONDITIONAL BASIS.

08449 02 03 04
avisonyoung.co.uk/15097

For further information, please contact:

Lucy Hancock

T +44 (0)121 609 8132

M +44 (0)7585 990784

E lucinda.hancock@avisonyoung.com

Charles Davis

T +44 (0)121 609 8241

M +44 (0)7775 706389

E charles.davis@avisonyoung.com

Property ref:

avisonyoung.co.uk/15097

Our offices:

Birmingham
Bristol
Cardiff
Dublin
Edinburgh
Glasgow
Leeds
Liverpool
London
Manchester
Newcastle

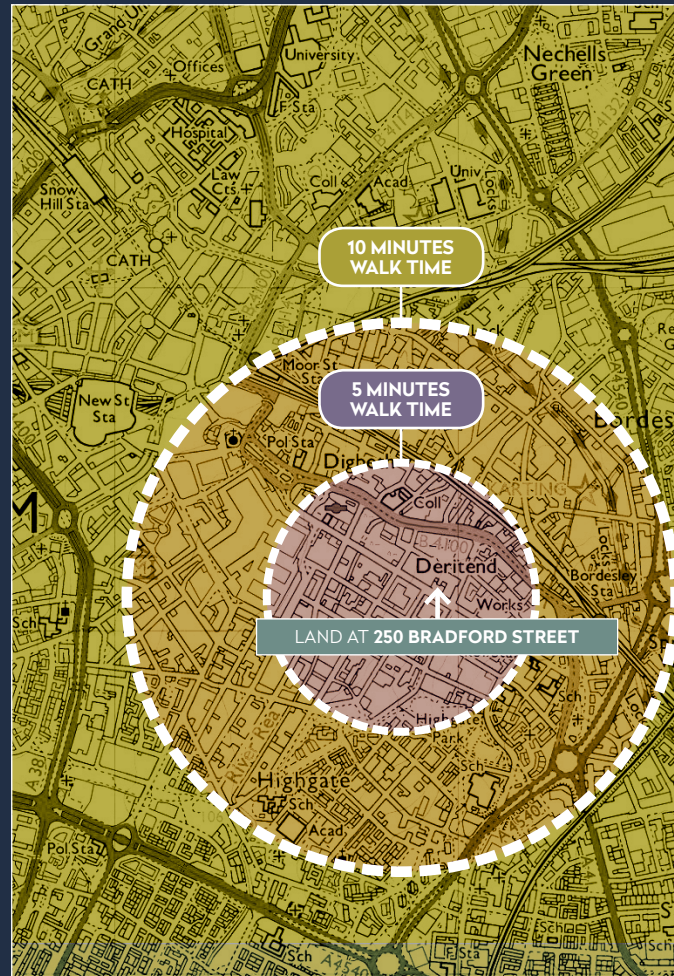

Avison Young
65 Gresham Street, London EC2V 7NQ

Avison Young is the trading name of GVA Grimley Limited.
©2019 Avison Young

June 2019

Avison Young hereby gives notice that the information provided (either for itself, for any joint agents or for the vendors lessors of this property whose agent Avison Young is in this brochure is provided on the following conditions:

1. The particulars are set out as a general outline only, for the guidance of intending purchasers and/or lessees and do not constitute an offer or contract, or part of an offer or contract.
2. All descriptions, dimensions and references to this property's condition and any necessary permission for use and occupation, and any other relevant details, are given in good faith and are believed to be correct.

However, any intending purchasers or tenants should not rely on them as statements or representations of fact but satisfy themselves of their correctness by inspection or otherwise.

3. No person in the employment of Avison Young, or any joint agents, has any authority to make or give any representation or warranty whatsoever in relation to the property or properties in this brochure.
4. All prices quoted are exclusive of VAT.
5. Avison Young shall have no liability whatsoever in relation to any documents contained within the brochure or any elements of the brochure which were prepared solely by third parties, and not by Avison Young.