

YORKVIEW

DESIGNED BY: MATTHEW COULSON

ARCH28544

INSTRUCTOR: DR. Q. WANG

APRIL 11, 2019

A1	SITE PLAN
A2	BASEMENT PLAN
A3	MAIN FLOOR PLAN
A4	SECOND FLOOR PLAN
A5	MAIN FLOOR - FRAMING PLAN
A6	SECOND FLOOR - FRAMING PLAN
A7	ROOF - FRAMING PLAN
A8	ELEVATIONS - SOUTH & EAST
A9	ELEVATIONS - NORTH & WEST
A10	BUILDING SECTION
A11	BUILDING SECTION
A12	WALL SECTION
A13	STAIR SECTION
A14	SCHEDULES - DOOR & WINDOW

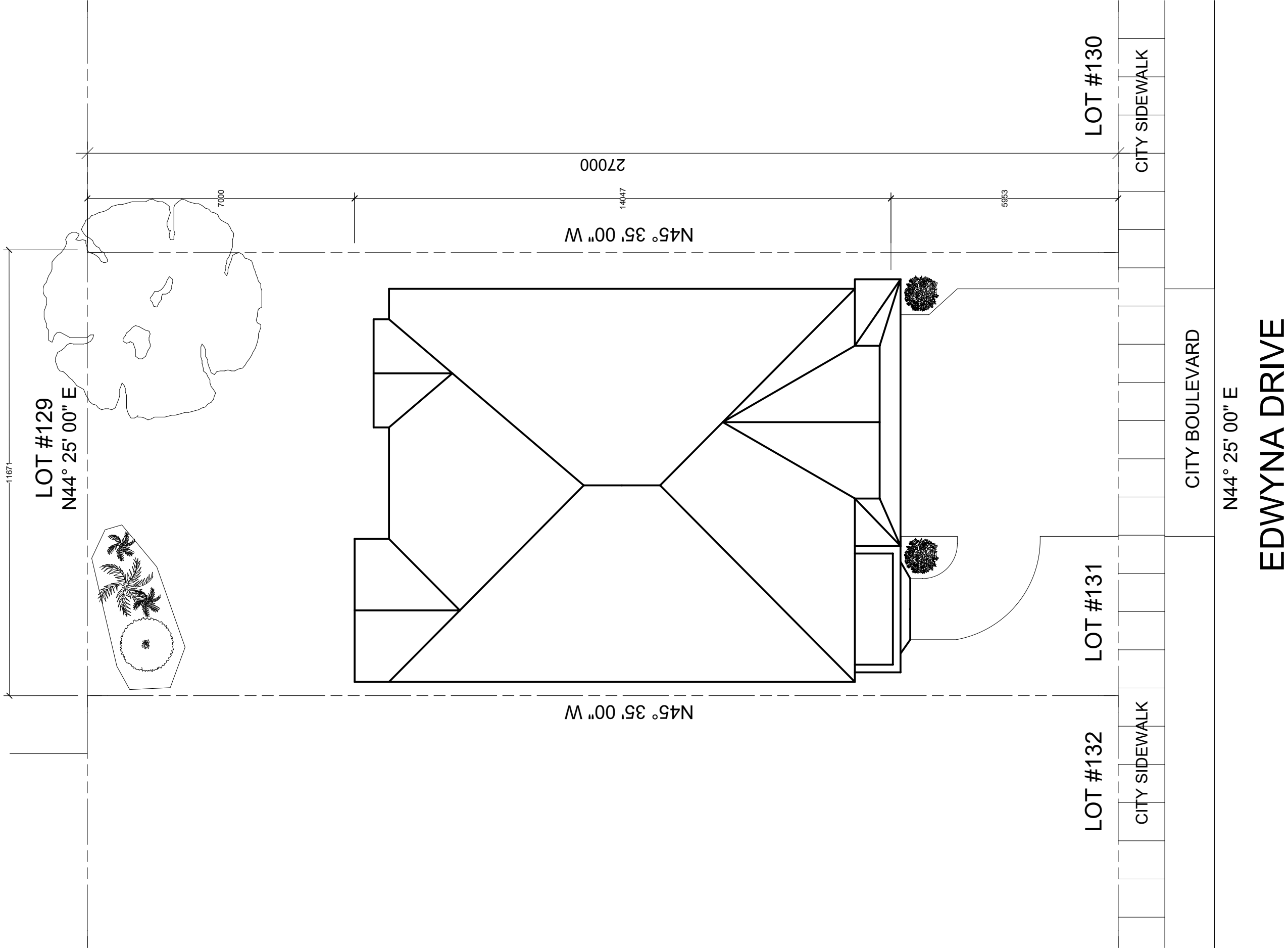

ZONING TABLE	
ZONING TYPE	R6
LOT AREA	313.20 SQ. M
BUILDING FOOTPRINT	139.02 SQ. M
MINIMUM FRONT YARD SETBACK	3.5M
MINIMUM GARAGE FACE SETBACK	5.8M
MINIMUM SIDE YARD SETBACK	1.2M ON ONE SIDE AND 0.61M ON THE OTHER
MINIMUM REAR YARD SETBACK	7.0M

[illegible]

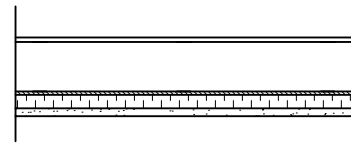

P1 - Exterior Insulated
22mm Stucco Coating
Air Barrier
133mm Rigid Insulation
3/8" Exterior Grade Plywood
2x6 Studs @16" C/C
Batt Insulation between studs
6 MIL Vapour Barrier
1/2" Gypsum Board

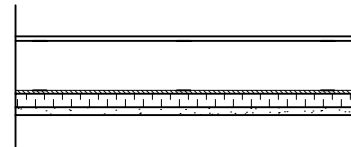

P2 - Exterior Uninsulated (Garage)
22mm Stucco Coating
Air Barrier
133mm Rigid Insulation
3/8" Exterior Grade Plywood
2x6 Studs @16" C/C
6 MIL Vapour Barrier
1/2" Gypsum Board

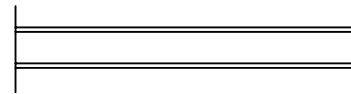

P3 - Interior Standard Wall
1/2" Gypsum Board
2x4 Studs @16" C/C
1/2" Gypsum Board

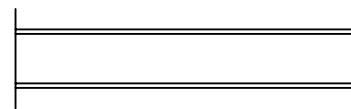

P4 - Plumbing / Loadbearing Wall
1/2" Gypsum Board
2x6 Studs @16" C/C
1/2" Gypsum Board

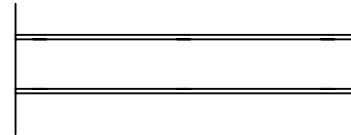

P5 - Interior Insulated (2x6)
1/2" Gypsum Board
2x6 Studs @16" C/C
Batt Insulation between studs
1/2" Gypsum Board

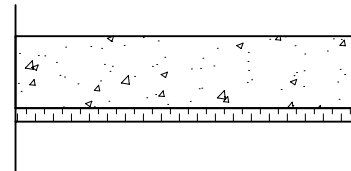

P6 - Foundation Wall w/ Rigid Insulation
300mm Poured Concrete
50mm Rigid Insulation
Damp Proofing

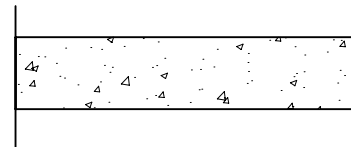

P7 - Foundation Wall
300mm Poured Concrete
Damp Proofing

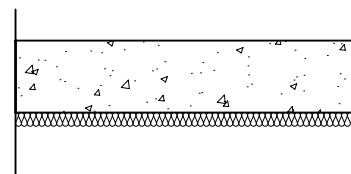

P8 - Foundation Wall Insulated
Batt Insulation between studs
300mm Poured Concrete
Damp Proofing

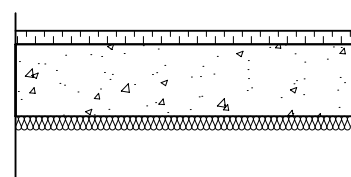

P9 - Foundation Wall Insulated
50mm Rigid Insulation
Batt Insulation between studs
300mm Poured Concrete
Damp Proofing

WALL SCHEDULE

Scale: 1:75

NET FLOOR AREA CHART	
ROOM NAME	AREA (SQ. M)
COLD ROOM	2.9 SQ. M
HALLWAY	4.83 SQ. M
BASEMENT LANDING	7.44 SQ. M
BASEMENT CLOSET	1 SQ. M
MAIN SPACE	59.2 SQ. M
TOTAL	75.37 SQ. M

DESIGN NOTES:

- TILED AREAS TO BE 10X18 CERAMIC TILES
- HARDWOOD AREAS FINISHED WITH BAMBOO FLOOR
- STAIRS FINISHED TO MATCH BAMBOO FLOOR
- BATT CAN BE SUBSTITUTED WITH SPRAY FOAM INSULATION FOR ADDITIONAL COST

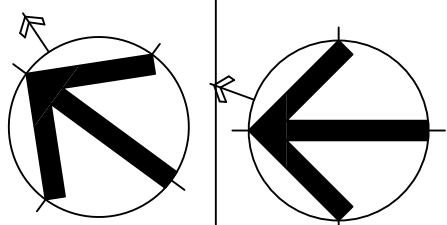
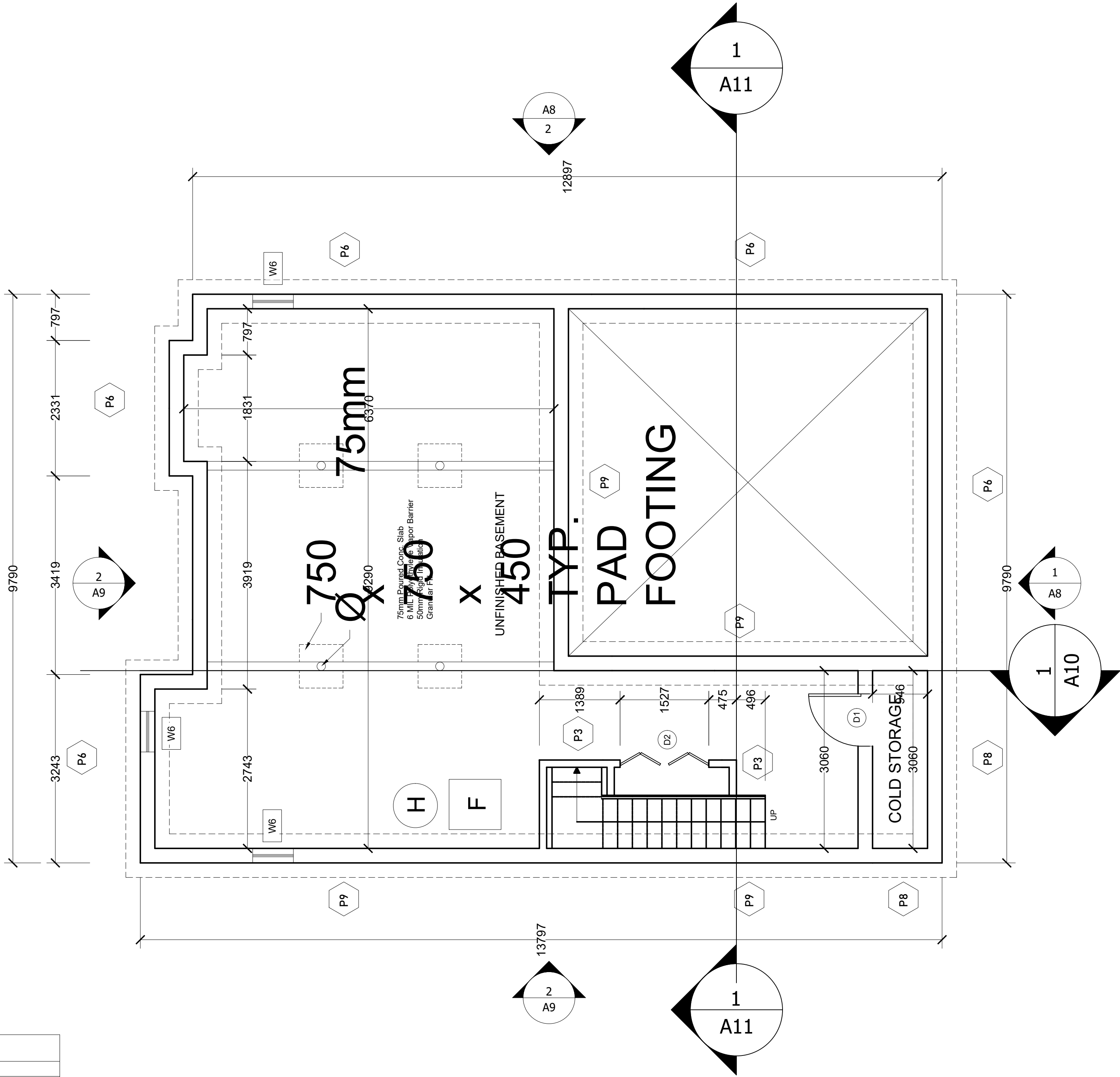

TRUE NORTH

NORTH

GENERAL NOTES

1. VERIFY ALL DIMENSIONS PRIOR TO CONSTRUCTION.
2. DO NOT SCALE DRAWINGS. USE WRITTEN DIMENSIONS.
3. USE ONLY LATEST REVISED DRAWINGS.
4. REPORT ANY ERRORS OR OMISSIONS TO THE ARCHITECT OR DESIGN ENGINEER AS APPLICABLE.
5. THE DRAWINGS ARE THE PROPERTY OF THE ARCHITECT AND MUST BE RETURNED UPON THE COMPLETION OF THE PROJECT. ANY UNAUTHORIZED USE IS PROHIBITED.

NUMBER	DATE	DESCRIPTION
--------	------	-------------

ASSOCIATION:

**Sheridan
Architecture**

4180 DUKE OF YORK BLVD.
MISSISSAUGA ON.
(905)-459-7533

COMPANY:

MC

PROJECT:

YORKVIEW HOUSE

CHECKED BY: DR. Q. WANG	DATE CHECKED: APR. 2019
----------------------------	----------------------------

DRAWN BY: M. COULSON	DATE DRAWN: APR. 2019
-------------------------	--------------------------

SHEET TITLE:

BASEMENT PLAN

SCALE:

1:50

REVISION:

SHEET NUMBER:

A02

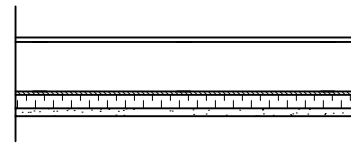

P1 - Exterior Insulated
22mm Stucco Coating
Air Barrier
133mm Rigid Insulation
3/8" Exterior Grade Plywood
2x6 Studs @16" C/C
Batt Insulation between studs
6 MIL Vapour Barrier
1/2" Gypsum Board

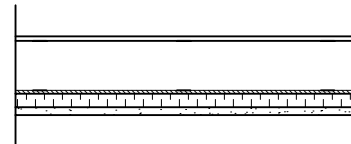

P2 - Exterior Uninsulated (Garage)
22mm Stucco Coating
Air Barrier
133mm Rigid Insulation
3/8" Exterior Grade Plywood
2x6 Studs @16" C/C
6 MIL Vapour Barrier
1/2" Gypsum Board

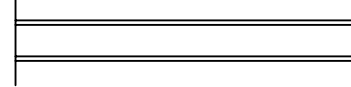

P3 - Interior Standard Wall
1/2" Gypsum Board
2x4 Studs @16" C/C
1/2" Gypsum Board

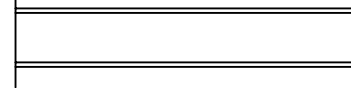

P4 - Plumbing / Loadbearing Wall
1/2" Gypsum Board
2x6 Studs @16" C/C
1/2" Gypsum Board

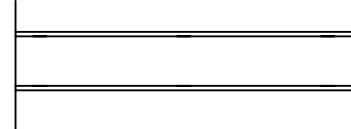

P5 - Interior Insulated (2x6)
1/2" Gypsum Board
2x6 Studs @16" C/C
Batt Insulation between studs
1/2" Gypsum Board

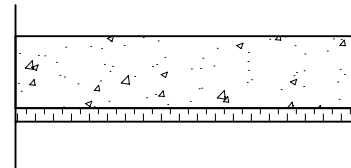

P6 - Foundation Wall w/ Rigid
300mm Poured Concrete
50mm Rigid Insulation
Damp Proofing

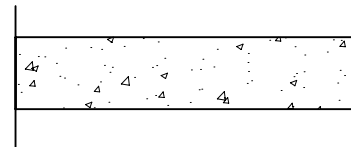

P7 - Foundation Wall
300mm Poured Concrete
Damp Proofing

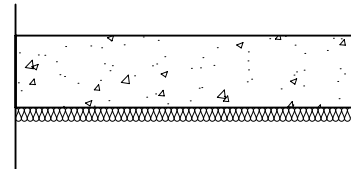

P8 - Foundation Wall Insulated
Batt Insulation between studs
300mm Poured Concrete
Damp Proofing

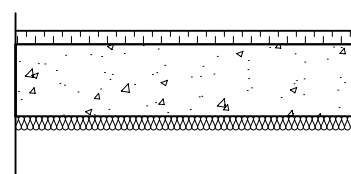

P9 - Foundation Wall Insulated
50mm Rigid Insulation
Batt Insulation between studs
300mm Poured Concrete
Damp Proofing

WALL SCHEDULE

Scale: 1:75

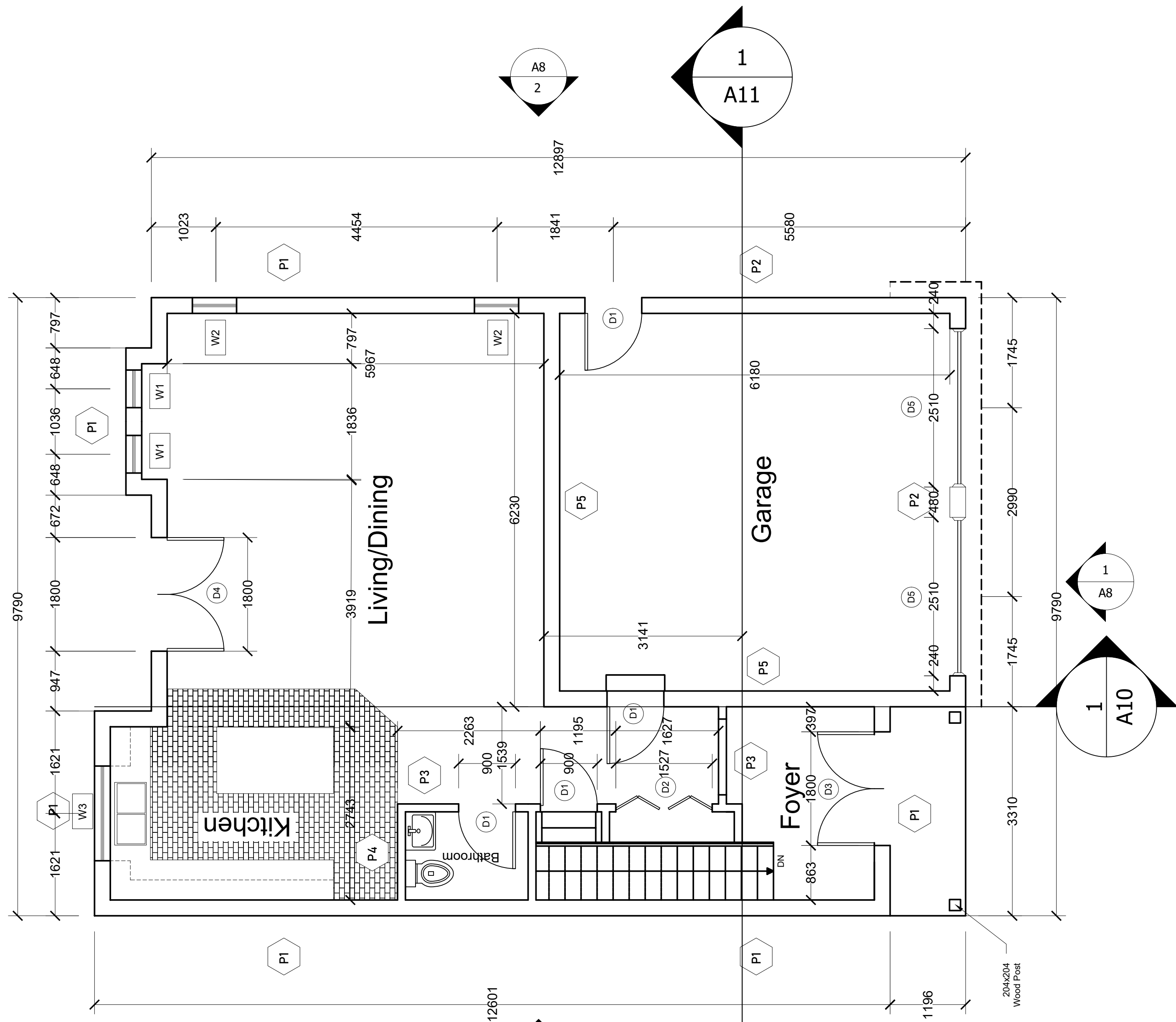

DESIGN NOTES:

- TILED AREAS TO BE 10X18 CERAMIC TILES
- HARDWOOD AREAS FINISHED WITH BAMBOO FLOORING
- STAIRS FINISHED TO MATCH BAMBOO
- BATT CAN BE SUBSTITUTED WITH SPRAY FOAM INSULATION FOR ADDITIONAL COST

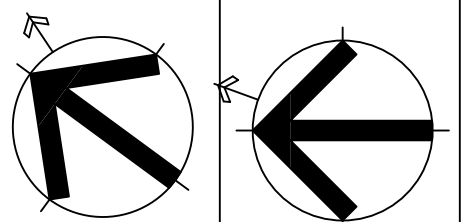

TRUE NORTH

NORTH

GENERAL NOTES

1. VERIFY ALL DIMENSIONS PRIOR TO CONSTRUCTION.
2. DO NOT SCALE DRAWINGS. USE WRITTEN DIMENSIONS.
3. USE ONLY LATEST REVISED DRAWINGS.
4. REPORT ANY ERRORS OR OMISSIONS TO THE ARCHITECT OR DESIGN ENGINEER AS APPLICABLE.
5. THE DRAWINGS ARE THE PROPERTY OF THE ARCHITECT AND MUST BE RETURNED UPON THE COMPLETION OF THE PROJECT. ANY UNAUTHORIZED USE IS PROHIBITED.

NUMBER	DATE	DESCRIPTION
--------	------	-------------

ASSOCIATION:

**Sheridan
Architecture**

4180 DUKE OF YORK BLVD.
MISSISSAUGA ON.
(905)-459-7533

COMPANY:

MC

PROJECT:

YORKVIEW HOUSE

CHECKED BY:

DR. Q. WANG

DATE CHECKED:

APR. 2019

DRAWN BY:

M. COULSON

DATE DRAWN:

APR. 2019

SHEET TITLE:

MAIN FLOOR PLAN

SCALE:

1:50

SHEET NUMBER:

A03

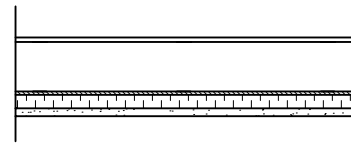

P1 - Exterior Insulated
22mm Stucco Coating
Air Barrier
133mm Rigid Insulation
3/8" Exterior Grade Plywood
2x6 Studs @16" C/C
Batt Insulation between studs
6 MIL Vapour Barrier
1/2" Gypsum Board

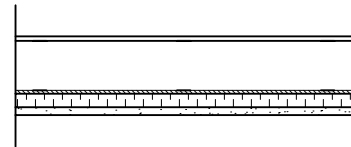

P2 - Exterior Uninsulated (Garage)
22mm Stucco Coating
Air Barrier
133mm Rigid Insulation
3/8" Exterior Grade Plywood
2x6 Studs @16" C/C
6 MIL Vapour Barrier
1/2" Gypsum Board

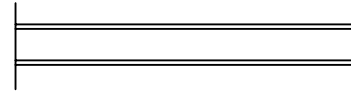

P3 - Interior Standard Wall
1/2" Gypsum Board
2x4 Studs @16" C/C
1/2" Gypsum Board

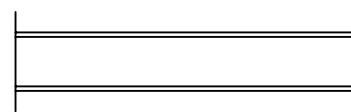

P4 - Plumbing / Loadbearing Wall
1/2" Gypsum Board
2x6 Studs @16" C/C
1/2" Gypsum Board

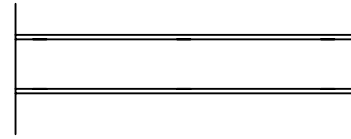

P5 - Interior Insulated (2x6)
1/2" Gypsum Board
2x6 Studs @16" C/C
Batt Insulation between studs
1/2" Gypsum Board

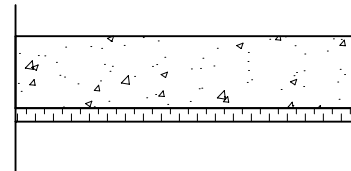

P6 - Foundation Wall w/ Rigid
300mm Poured Concrete
50mm Rigid Insulation
Damp Proofing

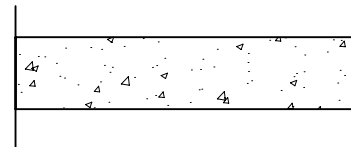

P7 - Foundation Wall
300mm Poured Concrete
Damp Proofing

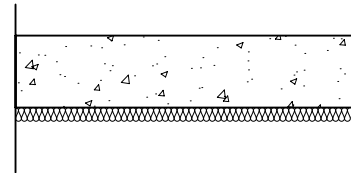

P8 - Foundation Wall Insulated
Batt Insulation between studs
300mm Poured Concrete
Damp Proofing

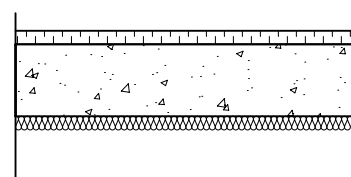

P9 - Foundation Wall Insulated
50mm Rigid Insulation
Batt Insulation between studs
300mm Poured Concrete
Damp Proofing

WALL SCHEDULE

Scale: 1:75

NET FLOOR AREA CHART	
ROOM NAME	AREA (SQ. M)
KITCHEN	12.15 SQ. M
LIVING / DINING	37.2 SQ. M
POWDER ROOM	2.8 SQ. M
HALLWAY	4.83 SQ. M
FOYER	7.44 SQ. M
FRONT HALL CLOSET	1 SQ. M
GARAGE	37.2 SQ. M
TOTAL	102.62 SQ. M

DESIGN NOTES:

- TILED AREAS TO BE 10X18 CERAMIC TILES
- HARDWOOD AREAS FINISHED WITH BAMBOO FLOORING
- STAIRS FINISHED TO MATCH BAMBOO
- BATT CAN BE SUBSTITUTED WITH SPRAY FOAM INSULATION FOR ADDITIONAL COST

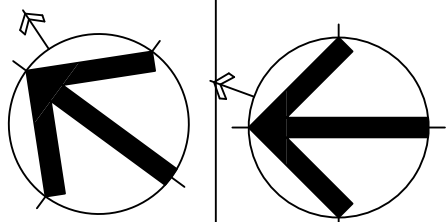
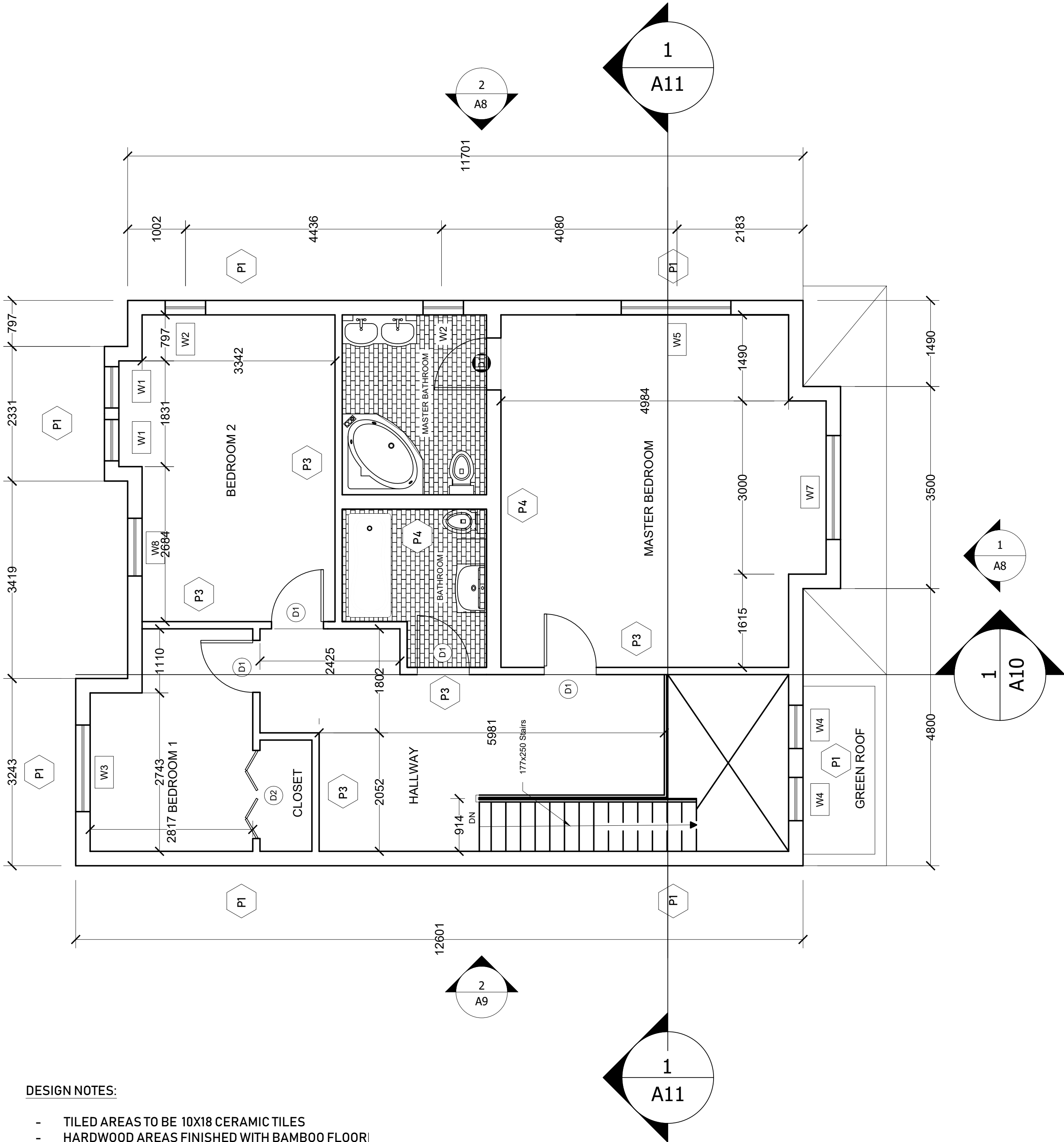

TRUE NORTH

NORTH

GENERAL NOTES

1. VERIFY ALL DIMENSIONS PRIOR TO CONSTRUCTION.
2. DO NOT SCALE DRAWINGS. USE WRITTEN DIMENSIONS.
3. USE ONLY LATEST REVISED DRAWINGS.
4. REPORT ANY ERRORS OR OMISSIONS TO THE ARCHITECT OR DESIGN ENGINEER AS APPLICABLE.
5. THE DRAWINGS ARE THE PROPERTY OF THE ARCHITECT AND MUST BE RETURNED UPON THE COMPLETION OF THE PROJECT. ANY UNAUTHORIZED USE IS PROHIBITED.

NUMBER	DATE	DESCRIPTION
--------	------	-------------

ASSOCIATION:

**Sheridan
Architecture**

4180 DUKE OF YORK BLVD.
MISSISSAUGA ON.
(905)-459-7533

COMPANY:

MC

PROJECT:

YORKVIEW HOUSE

CHECKED BY: DR. Q. WANG	DATE CHECKED: APR. 2019
----------------------------	----------------------------

DRAWN BY: M. COULSON	DATE DRAWN: APR. 2019
-------------------------	--------------------------

SHEET TITLE:

SECOND FLOOR PLAN

SCALE:

1:50

REVISION:

SHEET NUMBER:

A04

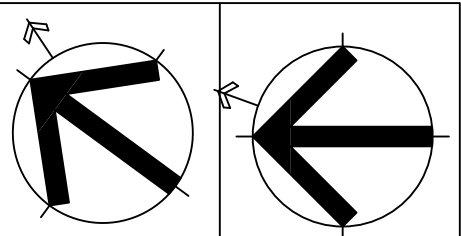

NORTH

1. VERIFY ALL DIMENSIONS PRIOR TO CONSTRUCTION.
2. DO NOT SCALE DRAWINGS. USE WRITTEN DIMENSIONS.
3. USE ONLY LATEST REVISED DRAWINGS.
4. REPORT ANY ERRORS OR OMISSIONS TO THE ARCHITECT OR DESIGN ENGINEER AS APPLICABLE.
5. THE DRAWINGS ARE THE PROPERTY OF THE ARCHITECT AND MUST BE RETURNED UPON THE COMPLETION OF THE PROJECT. ANY UNAUTHORIZED USE IS PROHIBITED.

[illegible]

NUMBER	DATE	DESCRIPTION
--------	------	-------------

ASSOCIATION

Sheridan | Architecture

4180 DUKE OF YORK BLVD
MISSISSAUGA ON.
(905)-459-7533

COMPANY:



PROJECT:

YORKVIEW HOUSE

CHECKED BY: DR. Q. WANG	DATE CHECKED: APR. 2019
DRAWN BY: M. COULSON	DATE DRAWN: APR. 2019

SHEET TITLE:

MAIN FLOOR - FRAMING

SCALE:	1:50	SHEET NUMBER:	A05
REVISION:			

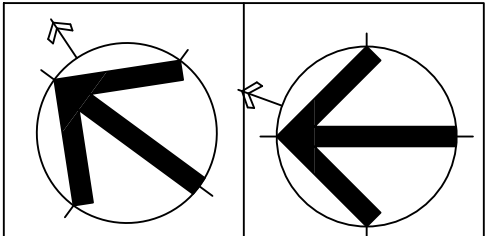
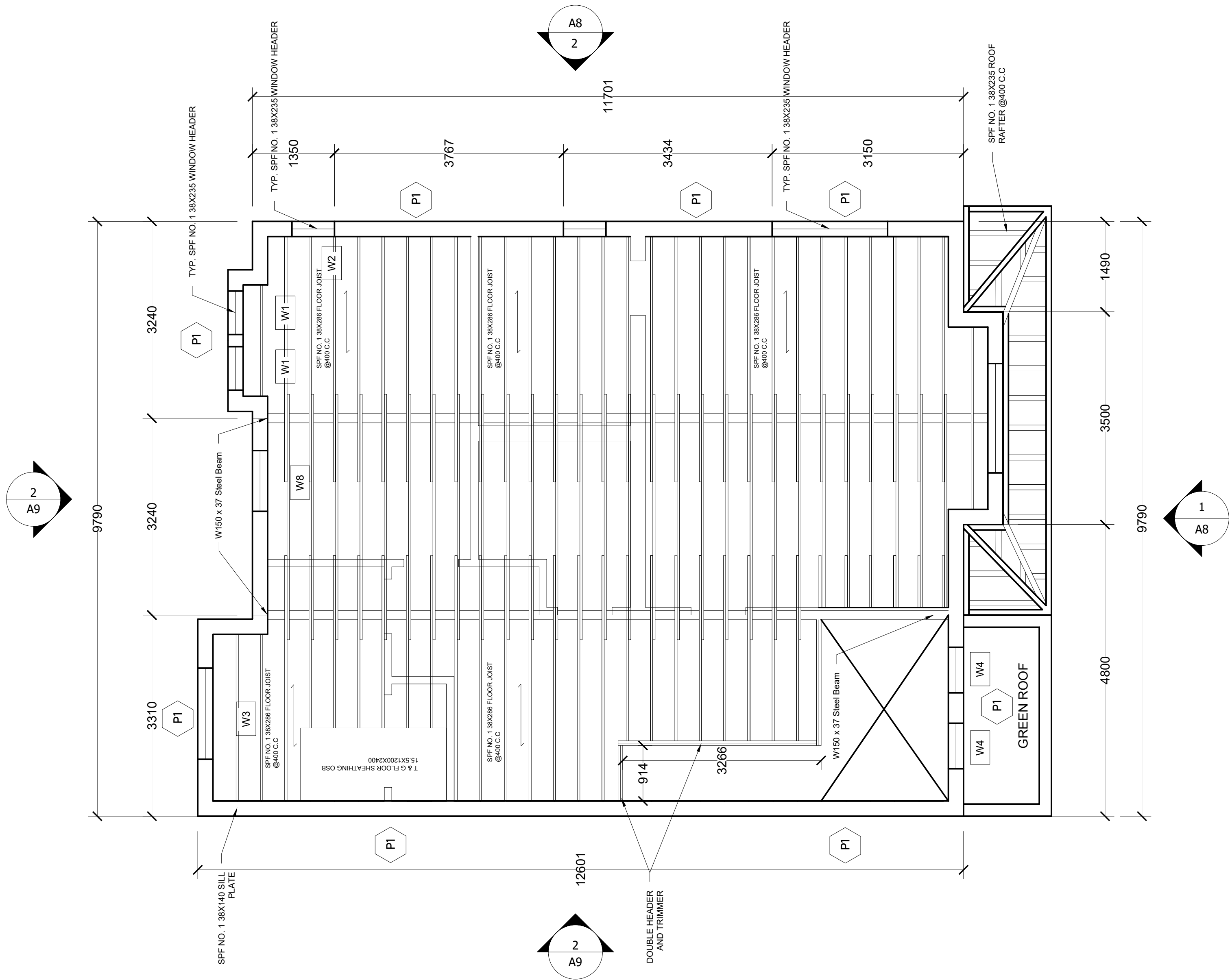

- GENERAL NOTES
1. VERIFY ALL DIMENSIONS PRIOR TO CONSTRUCTION.
 2. DO NOT SCALE DRAWINGS. USE WRITTEN DIMENSIONS.
 3. USE ONLY LATEST REVISED DRAWINGS.
 4. REPORT ANY ERRORS OR OMISSIONS TO THE ARCHITECT OR DESIGN ENGINEER AS APPLICABLE.
 5. THE DRAWINGS ARE THE PROPERTY OF THE ARCHITECT AND MUST BE RETURNED UPON THE COMPLETION OF THE PROJECT. ANY UNAUTHORIZED USE IS PROHIBITED.

NUMBER	DATE	DESCRIPTION
--------	------	-------------

ASSOCIATION:
**Sheridan
Architecture**
4180 DUKE OF YORK BLVD.
MISSISSAUGA ON.
(905)-459-7533

COMPANY:
MC

PROJECT:
YORKVIEW HOUSE

CHECKED BY: DR. Q. WANG	DATE CHECKED: APR. 2019
DRAWN BY: M. COULSON	DATE DRAWN: APR. 2019

SHEET TITLE:

SECOND FLOOR - FRAMING

SCALE: 1:50	SHEET NUMBER: A06
REVISION:	

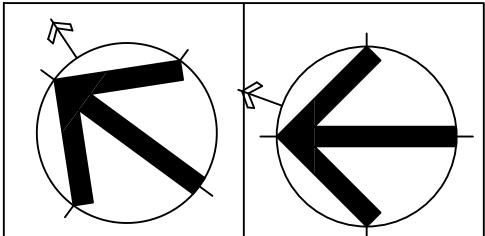
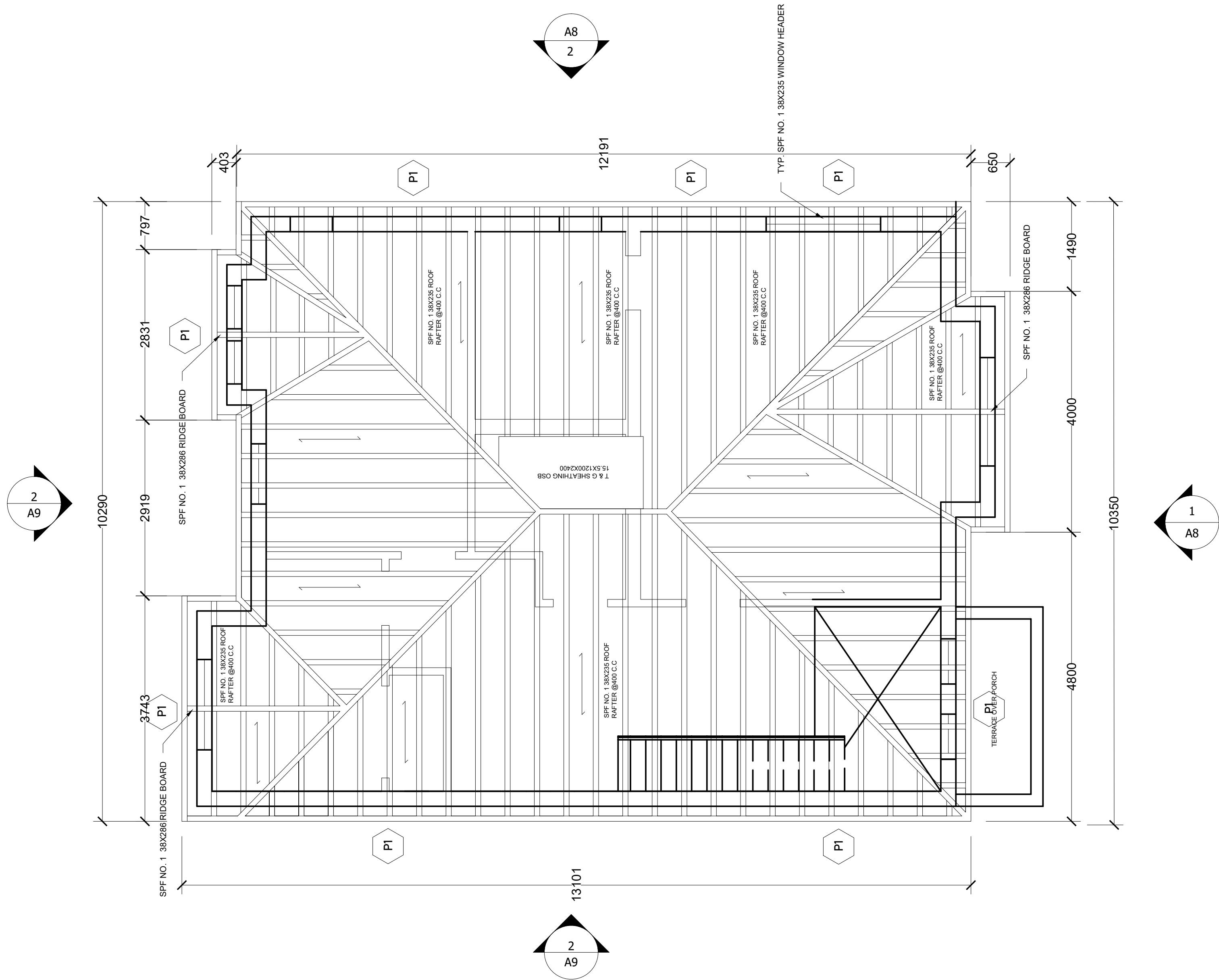

GENERAL NOTES

1. VERIFY ALL DIMENSIONS PRIOR TO CONSTRUCTION.
2. DO NOT SCALE DRAWINGS. USE WRITTEN DIMENSIONS.
3. USE ONLY LATEST REVISED DRAWINGS.
4. REPORT ANY ERRORS OR OMISSIONS TO THE ARCHITECT OR DESIGN ENGINEER AS APPLICABLE.
5. THE DRAWINGS ARE THE PROPERTY OF THE ARCHITECT AND MUST BE RETURNED UPON THE COMPLETION OF THE PROJECT. ANY UNAUTHORIZED USE IS PROHIBITED.

NUMBER	DATE	DESCRIPTION
--------	------	-------------

ASSOCIATION:
**Sheridan
Architecture**
4180 DUKE OF YORK BLVD.
MISSISSAUGA ON.
(905)-459-7533

COMPANY:
MC

PROJECT:

YORKVIEW HOUSE

CHECKED BY: DR. Q. WANG	DATE CHECKED: APR. 2019
DRAWN BY: M. COULSON	DATE DRAWN: APR. 2019

SHEET TITLE:

ROOF - FRAMING

SCALE: 1:50	SHEET NUMBER: A07
REVISION:	

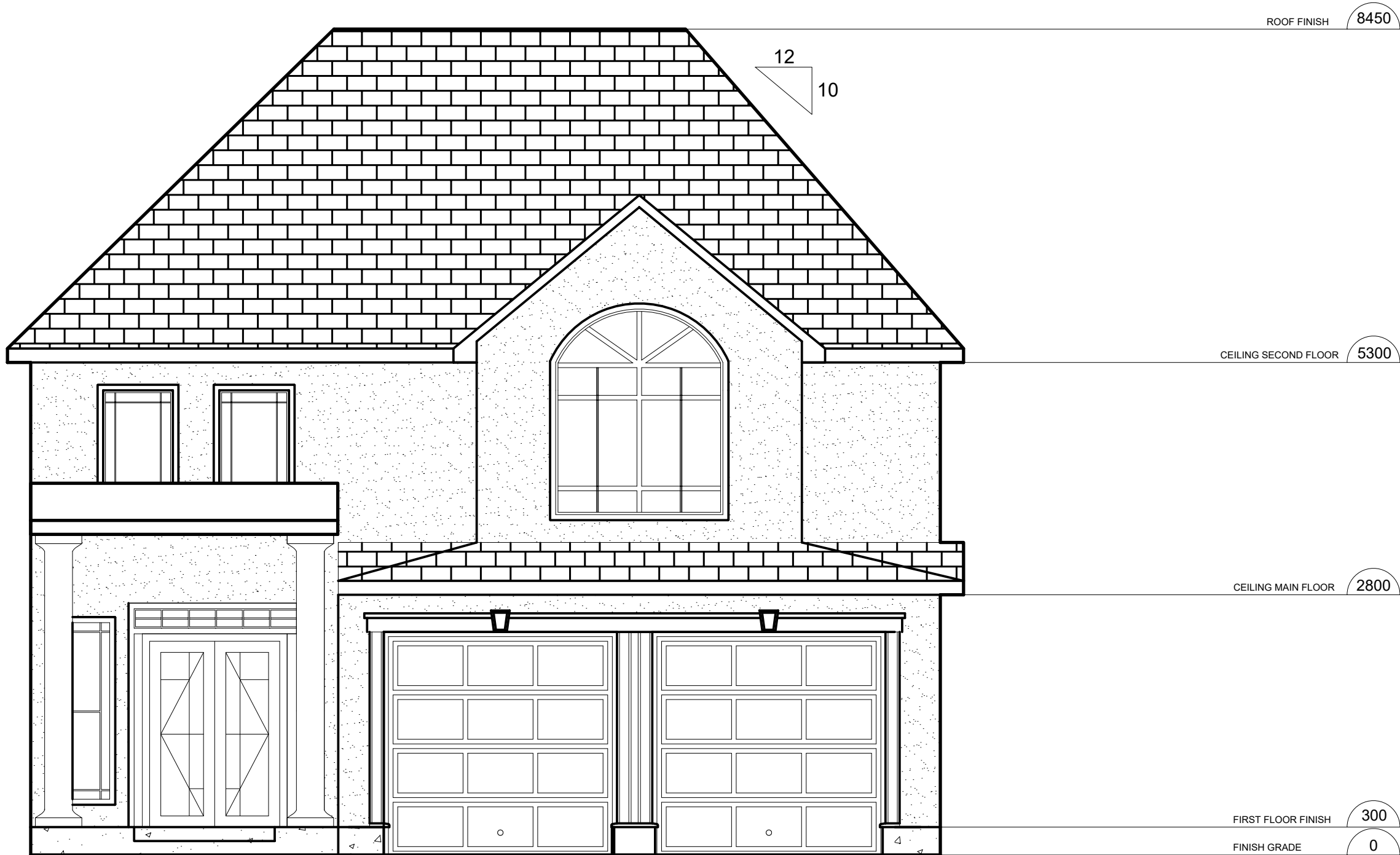

NORTH ELEVATION
Scale: 1:50



WEST ELEVATION
Scale: 1:50

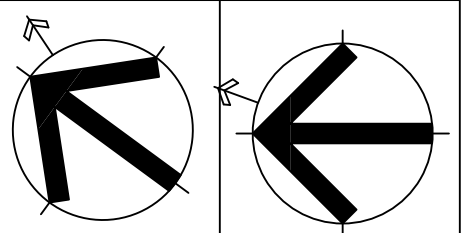

- GENERAL NOTES
1. VERIFY ALL DIMENSIONS PRIOR TO CONSTRUCTION.
 2. DO NOT SCALE DRAWINGS. USE WRITTEN DIMENSIONS.
 3. USE ONLY LATEST REVISED DRAWINGS.
 4. REPORT ANY ERRORS OR OMISSIONS TO THE ARCHITECT OR DESIGN ENGINEER AS APPLICABLE.
 5. THE DRAWINGS ARE THE PROPERTY OF THE ARCHITECT AND MUST BE RETURNED UPON THE COMPLETION OF THE PROJECT. ANY UNAUTHORIZED USE IS PROHIBITED.

NUMBER	DATE	DESCRIPTION
--------	------	-------------

ASSOCIATION:
**Sheridan
Architecture**
4180 DUKE OF YORK BLVD.
MISSISSAUGA ON.
(905)-459-7533

COMPANY:
MC

PROJECT:

YORKVIEW HOUSE

CHECKED BY: DR. Q. WANG	DATE CHECKED: APR. 2019
DRAWN BY: M. COULSON	DATE DRAWN: APR. 2019

SHEET TITLE:

ELEVATIONS

SCALE: 1:50	SHEET NUMBER: A08
REVISION:	

SOUTH ELEVATION
Scale: 1:50



8450 ROOF FINISH

5300 CEILING SECOND FLOOR

2800 CEILING MAIN FLOOR

300 FIRST FLOOR FINISH

0 FINISH GRADE

EAST ELEVATION
Scale: 1:50

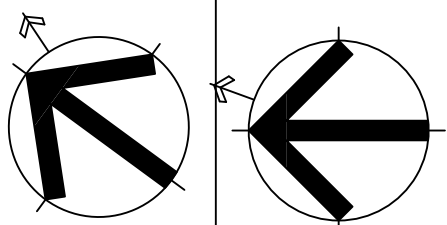
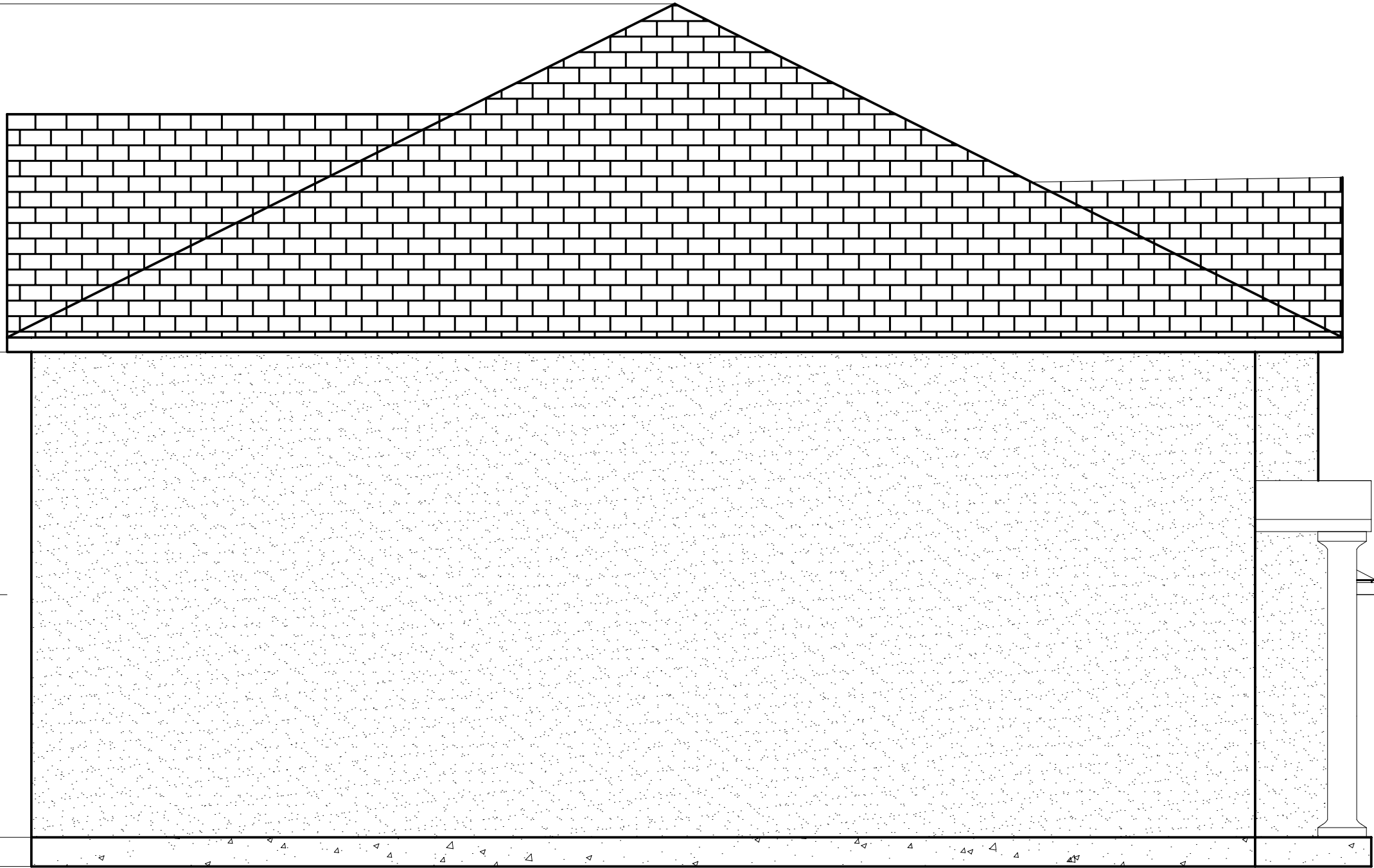

TRUE NORTH NORTH

GENERAL NOTES

1. VERIFY ALL DIMENSIONS PRIOR TO CONSTRUCTION.
2. DO NOT SCALE DRAWINGS. USE WRITTEN DIMENSIONS.
3. USE ONLY LATEST REVISED DRAWINGS.
4. REPORT ANY ERRORS OR OMISSIONS TO THE ARCHITECT OR DESIGN ENGINEER AS APPLICABLE.
5. THE DRAWINGS ARE THE PROPERTY OF THE ARCHITECT AND MUST BE RETURNED UPON THE COMPLETION OF THE PROJECT. ANY UNAUTHORIZED USE IS PROHIBITED.

NUMBER	DATE	DESCRIPTION
--------	------	-------------

ASSOCIATION:

**Sheridan
Architecture**

4180 DUKE OF YORK BLVD.
MISSISSAUGA ON.
(905)-459-7533

COMPANY:

MC

PROJECT:

YORKVIEW HOUSE

CHECKED BY: DR. Q. WANG	DATE CHECKED: APR. 2019
----------------------------	----------------------------

DRAWN BY: M. COULSON	DATE DRAWN: APR. 2019
-------------------------	--------------------------

SHEET TITLE:

ELEVATIONS

SCALE:
1:50

REVISION:

SHEET NUMBER:

A09

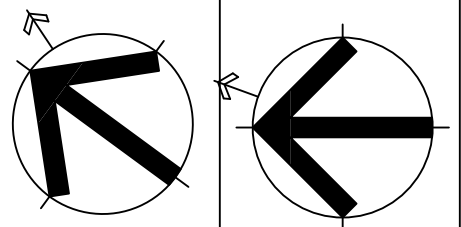
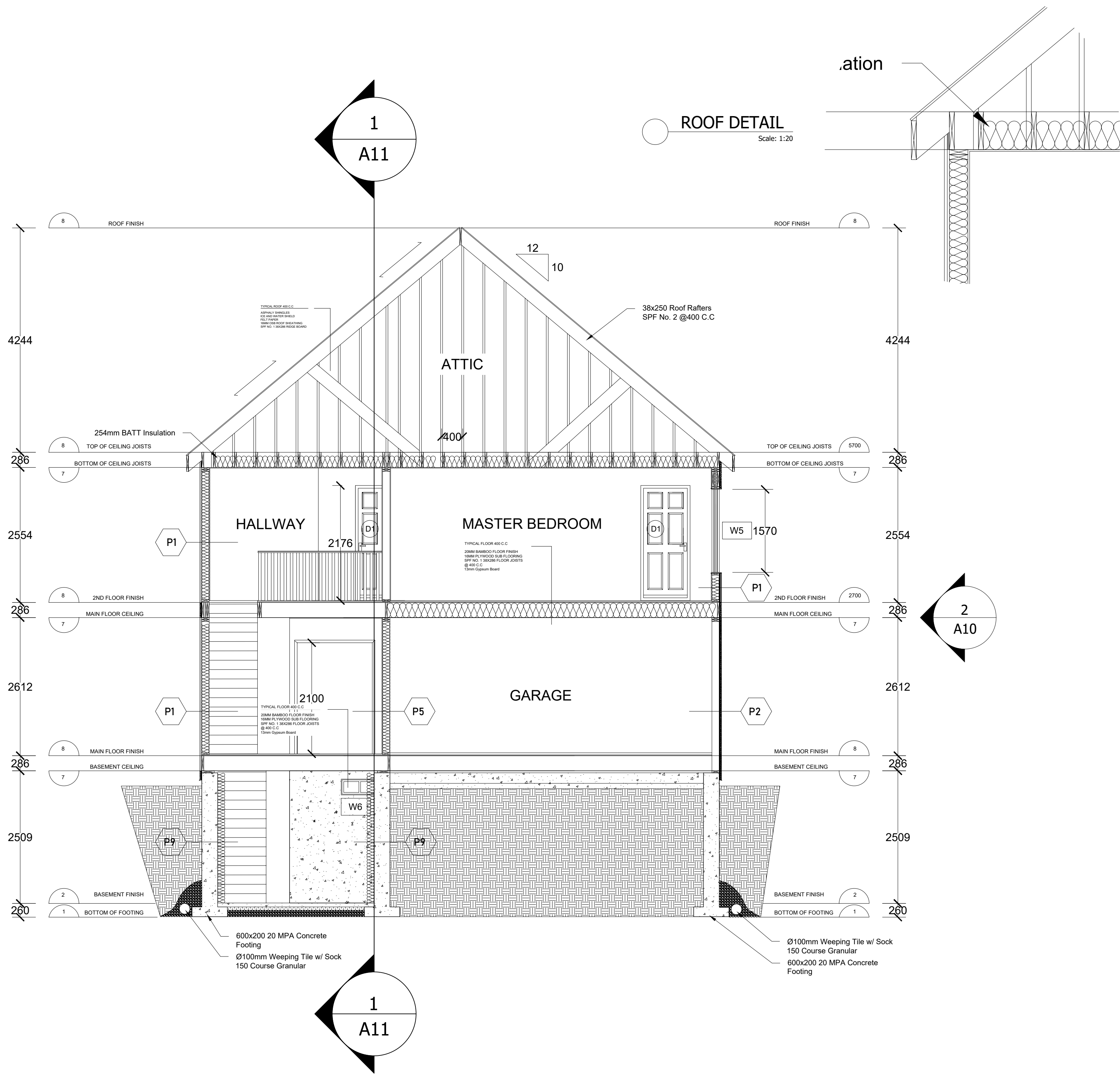

TRUE NORTH NORTH

GENERAL NOTES

1. VERIFY ALL DIMENSIONS PRIOR TO CONSTRUCTION.
2. DO NOT SCALE DRAWINGS. USE WRITTEN DIMENSIONS.
3. USE ONLY LATEST REVISED DRAWINGS.
4. REPORT ANY ERRORS OR OMISSIONS TO THE ARCHITECT OR DESIGN ENGINEER AS APPLICABLE.
5. THE DRAWINGS ARE THE PROPERTY OF THE ARCHITECT AND MUST BE RETURNED UPON THE COMPLETION OF THE PROJECT. ANY UNAUTHORIZED USE IS PROHIBITED.

NUMBER	DATE	DESCRIPTION
--------	------	-------------

ASSOCIATION:
**Sheridan
Architecture**

4180 DUKE OF YORK BLVD.
MISSISSAUGA ON.
(905)-459-7533

COMPANY:
MC

PROJECT:
YORKVIEW HOUSE

CHECKED BY: DR. Q. WANG
DATE CHECKED: APR. 2019

DRAWN BY: M. COULSON
DATE DRAWN: APR. 2019

SHEET TITLE:
BUILDING SECTION

SCALE: 1:50
REVISION:
SHEET NUMBER: **A10**

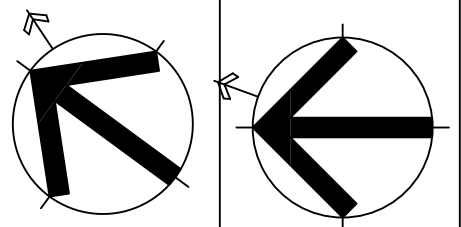
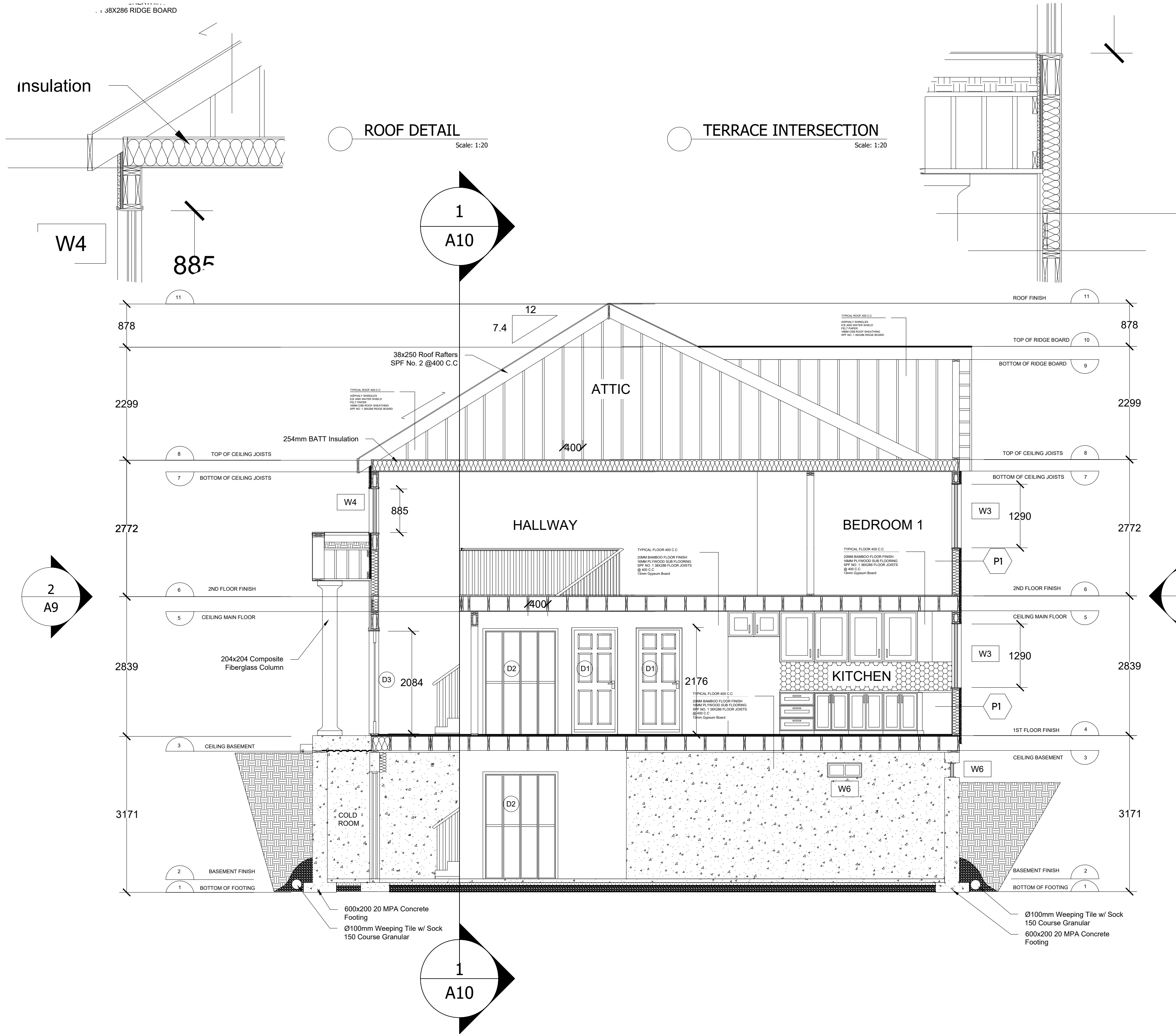

TRUE NORTH NORTH

GENERAL NOTES

1. VERIFY ALL DIMENSIONS PRIOR TO CONSTRUCTION.
2. DO NOT SCALE DRAWINGS. USE WRITTEN DIMENSIONS.
3. USE ONLY LATEST REVISED DRAWINGS.
4. REPORT ANY ERRORS OR OMISSIONS TO THE ARCHITECT OR DESIGN ENGINEER AS APPLICABLE.
5. THE DRAWINGS ARE THE PROPERTY OF THE ARCHITECT AND MUST BE RETURNED UPON THE COMPLETION OF THE PROJECT. ANY UNAUTHORIZED USE IS PROHIBITED.

NUMBER	DATE	DESCRIPTION
--------	------	-------------

ASSOCIATION:
**Sheridan
Architecture**

4180 DUKE OF YORK BLVD.
MISSISSAUGA ON.
(905)-459-7533

COMPANY:
MC

PROJECT:
YORKVIEW HOUSE

CHECKED BY: DR. Q. WANG	DATE CHECKED: APR. 2019
-----------------------------------	-----------------------------------

DRAWN BY: M. COULSON	DATE DRAWN: APR. 2019
--------------------------------	---------------------------------

SHEET TITLE:
BUILDING SECTION

SCALE: 1:50	SHEET NUMBER: A11
REVISION:	

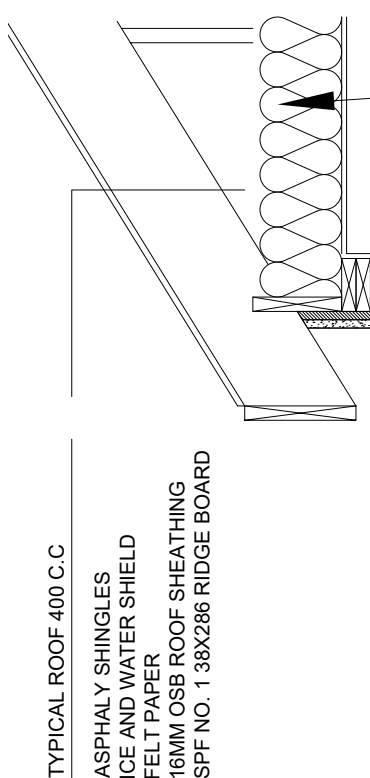

W4

204x204 Composite Fiberglass Column

D3

COLD ROOM

600x200 20 MPA Concrete
Footing
Ø100mm Weeping Tile w/ Sock
150 Course Granular

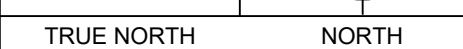

1. VERIFY ALL DIMENSIONS PRIOR TO CONSTRUCTION.
2. DO NOT SCALE DRAWINGS. USE WRITTEN DIMENSIONS.
3. USE ONLY LATEST REVISED DRAWINGS.
4. REPORT ANY ERRORS OR OMISSIONS TO THE ARCHITECT OR DESIGN ENGINEER AS APPLICABLE.
5. THE DRAWINGS ARE THE PROPERTY OF THE ARCHITECT AND MUST BE RETURNED UPON THE COMPLETION OF THE PROJECT. ANY UNAUTHORIZED USE IS PROHIBITED.

NUMBER	DATE	DESCRIPTION
--------	------	-------------

ASSOCIATION:

**Sheridan
|Architecture**

MO

YORKVIEW HOUSE

SHEET TITLE:	
--------------	--

SCALE:	1:50	SHEET NUMBER: A12
REVISION:		

A12

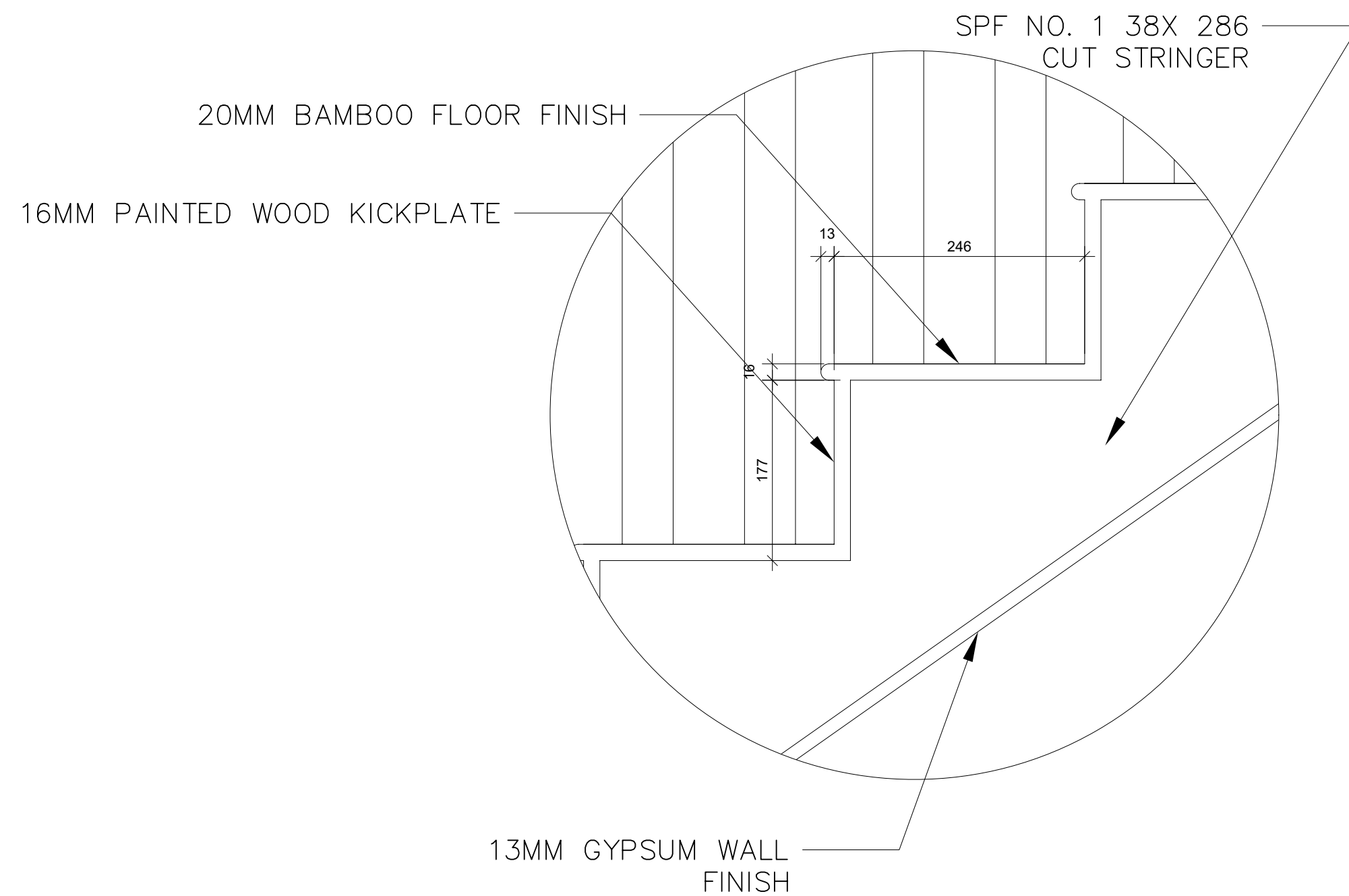
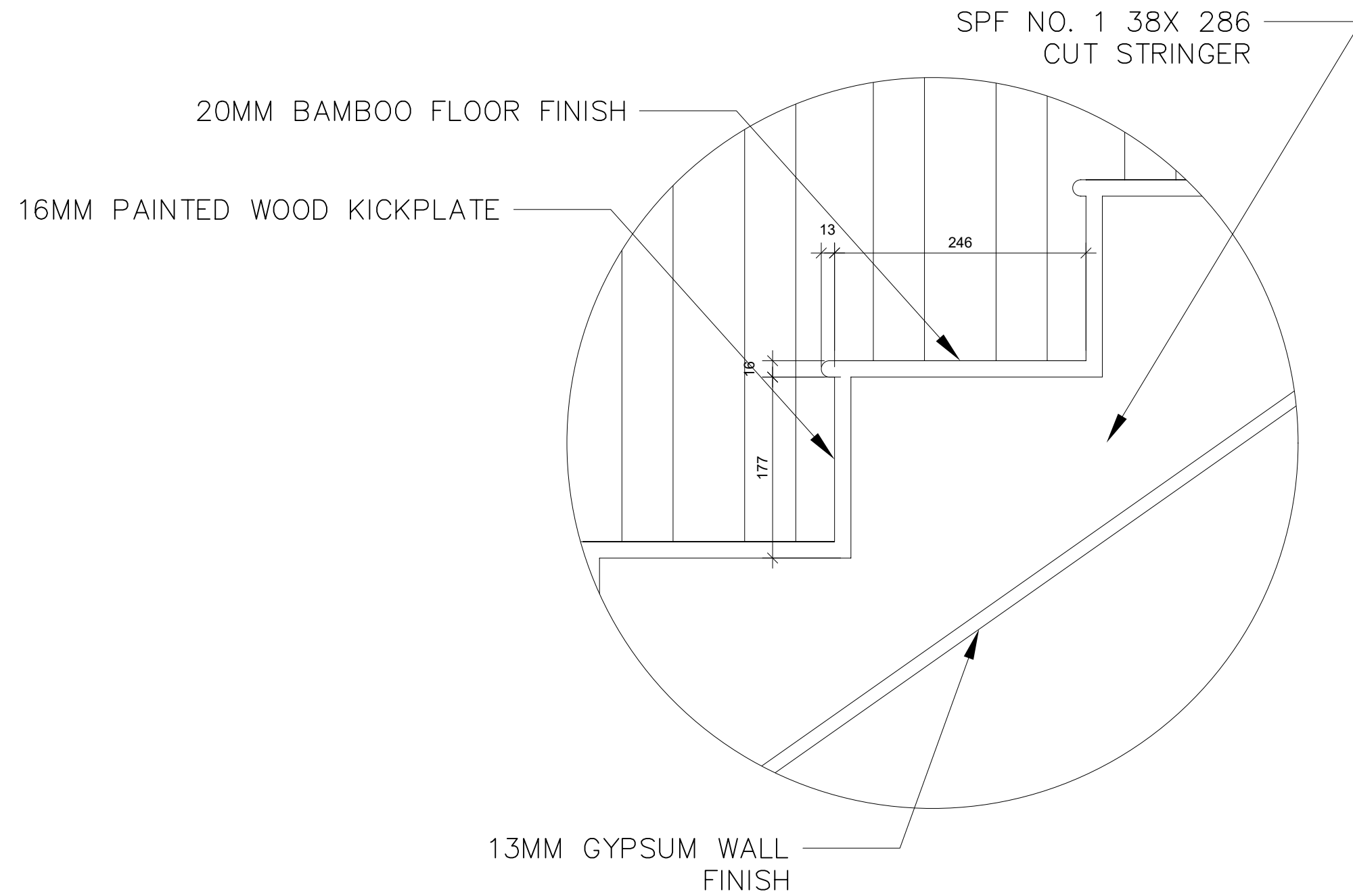
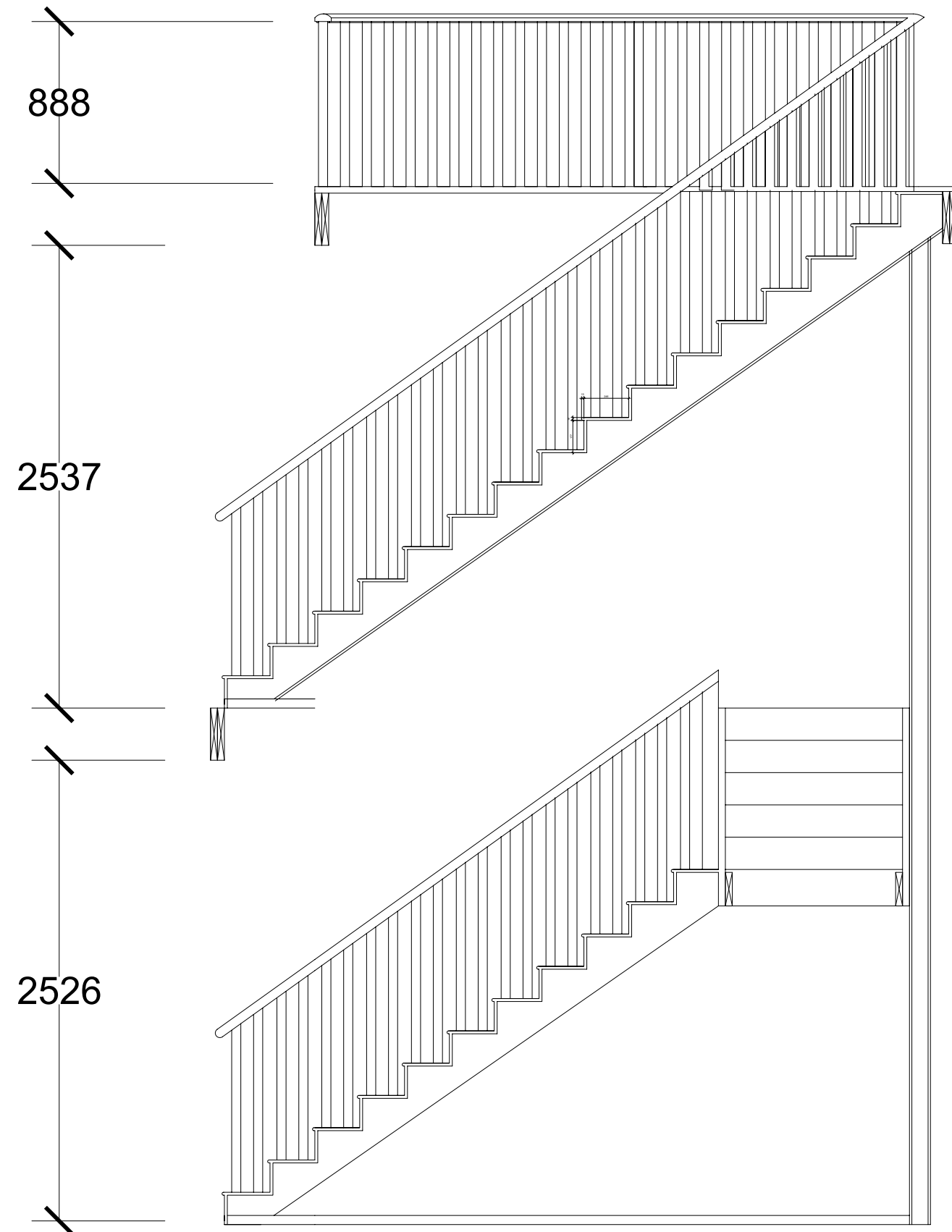

DESIGN NOTES:

- TILED AREAS TO BE 10X18 CERAMIC TILES
- HARDWOOD AREAS FINISHED WITH BAMBOO FLOORING
- STAIRS FINISHED TO MATCH BAMBOO
- BATT CAN BE SUBSTITUTED WITH SPRAY FOAM INSULATION FOR ADDITIONAL COST

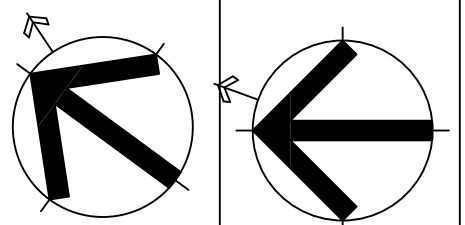

TRUE NORTH

NORTH

GENERAL NOTES

1. VERIFY ALL DIMENSIONS PRIOR TO CONSTRUCTION.
2. DO NOT SCALE DRAWINGS. USE WRITTEN DIMENSIONS.
3. USE ONLY LATEST REVISED DRAWINGS.
4. REPORT ANY ERRORS OR OMISSIONS TO THE ARCHITECT OR DESIGN ENGINEER AS APPLICABLE.
5. THE DRAWINGS ARE THE PROPERTY OF THE ARCHITECT AND MUST BE RETURNED UPON THE COMPLETION OF THE PROJECT. ANY UNAUTHORIZED USE IS PROHIBITED.

NUMBER	DATE	DESCRIPTION
--------	------	-------------

ASSOCIATION:

**Sheridan
Architecture**

4180 DUKE OF YORK BLVD.
MISSISSAUGA ON.
(905)-459-7533

COMPANY:

MC

PROJECT:

YORKVIEW HOUSE

CHECKED BY: DR. Q. WANG	DATE CHECKED: APR. 2019
----------------------------	----------------------------

DRAWN BY: M. COULSON	DATE DRAWN: APR. 2019
-------------------------	--------------------------

SHEET TITLE:

STAIR SECTION

SCALE:
1:50

REVISION:

SHEET NUMBER:

A13

