

# Fantasia 33

Francesco da Milano

Transcribed by Audrey Oden

Source: The Lute Music of Francesco da Milano by Arthur J. Ness

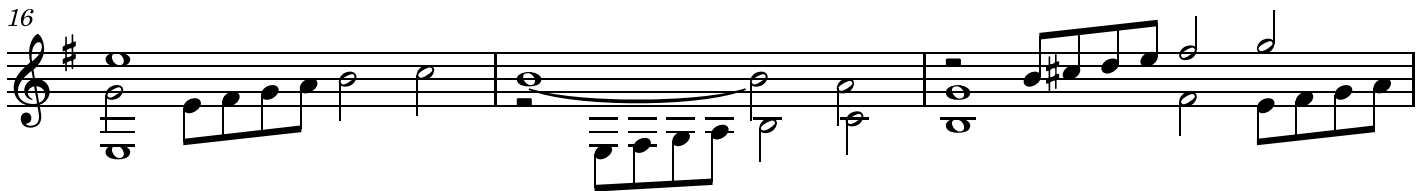
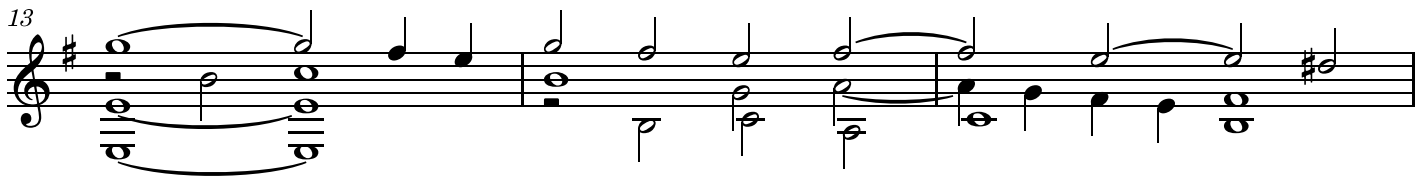
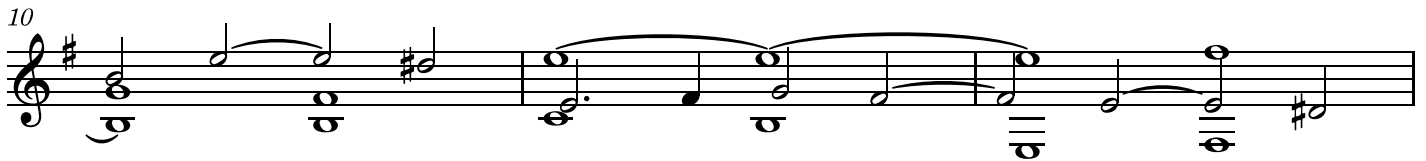
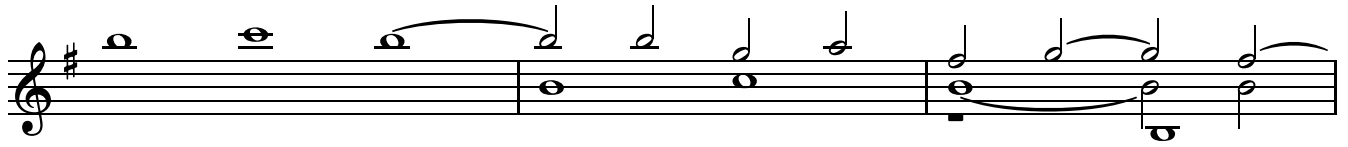

19

21

23

25

27

29

31

33

35

37

39

41

43

45

47

49

51

53

56

59

62

65

67

69
