

Fantasia 34 "La Compagna"

Francesco da Milano

Transcribed by Audrey Oden

Source: The Lute Music of Francesco da Milano by Arthur J. Ness

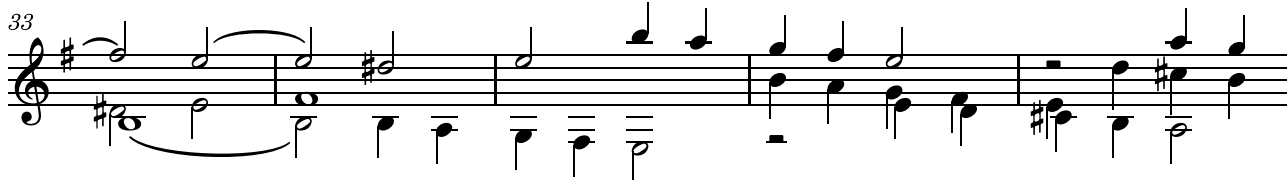
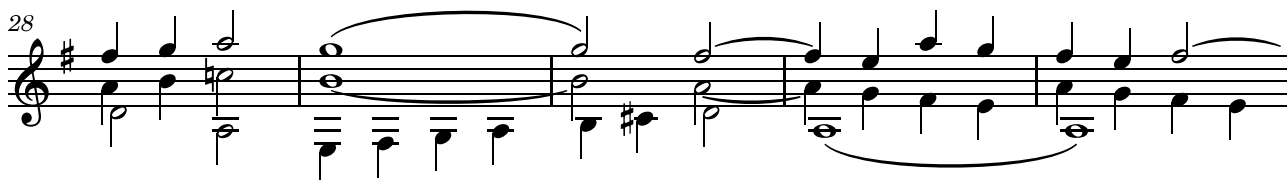
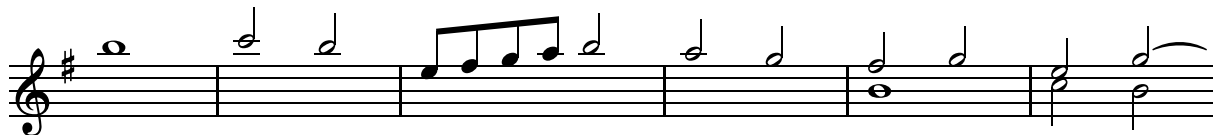

38

43

48

53

57

61

65

70

75

79

83

87

91

95

100

105

110

114

118

122

126

130

133
