

A Fancy, P. 5

John Dowland
arr. Audrey Oden

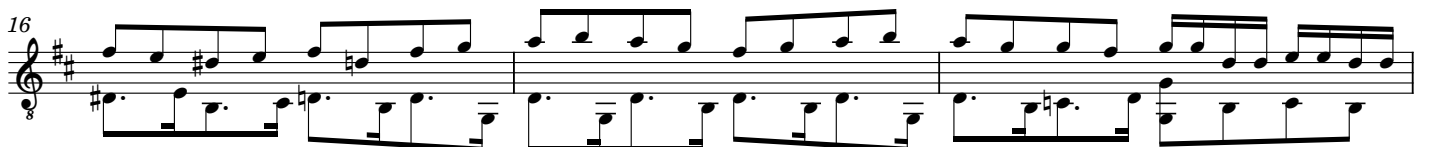

2

19

22

25

28

31

34
