



Timeless Evolution Inc

Specializing In Aesthetic Innovations

Timeless
EVOLUTION



FDA Registered Establishment

Timeless
E V O L U T I O N



AquaFacial

**RF
Microneedle**

GYN CO2

Diode Lasers

CO2 Laser

PRP/PRF

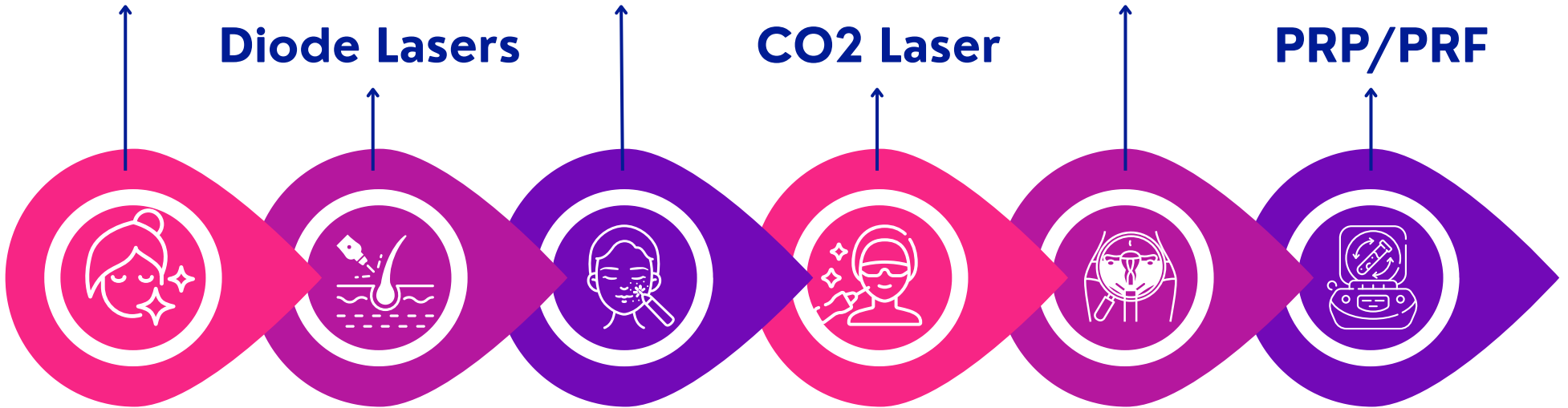

We continue to be an industry leader in energy-based systems representing advanced levels of solid state liquid and semiconductor technologies. We are constantly looking forward to stay one step ahead of the industry while bringing patients and providers the latest in treatments.



AquaFacial by Timeless Evolution

Professional Unit with 6 Modalities

top-of-the-line technology, and marvelous results!

6 step Timeless Evolution Aqua Facial is professional device for procedure that combines cleansing, exfoliating and extraction, with farther more deep tissue stimulation and nano mesotherapy feature- one of kind facial unit.

- Aqua Suction/extraction
- Fine Jet Stream
- 3D Microcurrent Roller
- Bicorneal RF
- Nano Infusion Mesotherapy
- Cryotherapy Hammer

Exfoliation is one of the best ways to rejuvenate and refresh the skin.





TIMELESS EVOLUTION

DIODE LASER

755 808 1064nm

Permanent Hair Reduction Laser

Specifications

- 1 Handle
- 755/808/1064nm
- Laser module 1200W
- Handle can emit about 20 million times
- 12X35 spot size

FDA 510(k) Registered



- Alex 755NM
- Diode 808NM
- YAG 1064NM

Why choose triple wavelength diode laser?

Triple wavelength is suitable for all kinds skin and hair types, while 808nm is mostly for fast hair removal.

As we know the light wavelength have the property that the longer the wavelength, the deeper the penetration, and the lower energy absorption.



TIMELESS EVOLUTION

PROLAZE+ 3000

755 808 1064nm

Diode Laser

Specifications

Interchangeable Multi Spot Size Diode Laser

High energy pulsed diode laser system for hair removal and permanent hair reduction. Adjustable pulse width control with a large-spot chilled compression tip. Contact cooling.

- 1 Handle
- 755/808/1064nm
- Laser module 3000W
- Handle can emit about 30 million times
- 12X38, 12X28, 1.5X14mm, 8mm spot size

FDA 510(k) Registered

Timeless
EVOLUTION



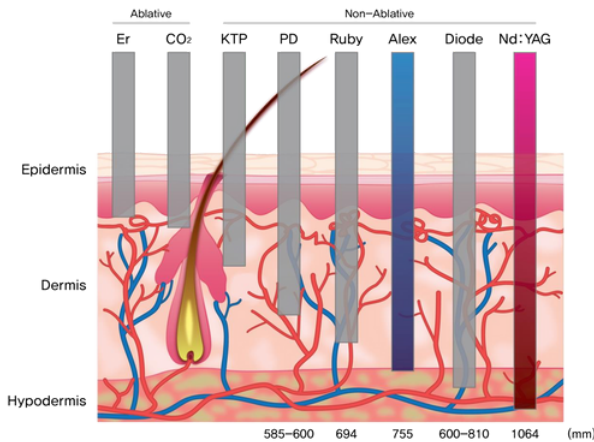

How does it work? These 3 wavelengths will work together at same time. 755nm, 808nm and 1064nm wavelength lights have different penetration depth and melanin absorption ability, suitable for different skin types and hair types.



ALEX 755NM WAVELENGTH

For the widest range of hair types and color. The Alexandrite wavelength offers more powerful energy absorption by the melanin chromophore, making it ideal for the widest range of hair types and color- especially light-colored and thin hair.

SPEED 808NM WAVELENGTH

Half the treatment time. The classic wavelength in laser hair removal, the 808nm wavelength, offers deep penetration of the hair follicle with high average power, a high repetition rate and a large spot size for fast treatment.

YAG 1064NM WAVELENGTH

Specialized for darker skin types. The YAG 1064 wavelength is characterized by lower melanin absorption, making it a focused solution for darker skin types. At the same time, the 1064nm offers the deepest penetration of the hair follicle, allowing it to target the Bulb and Papilla.

NewGen Advanced RF Microneedle

Monopolar & Bipolar RF Application
in a Single Platform

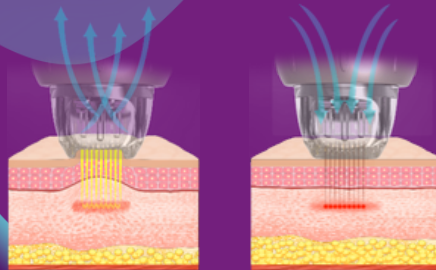

Stepping
Motor
Type



Gold Plated
Needles



Mono
Bipole



All body
Treatmen
t





NEWGEN MICRO NEEDLE RF PLATFORM

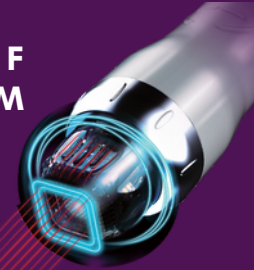

FACE:
Fine Lines, Deep Wrinkles,
Appearance of large pores, Acne
Scars.

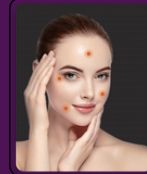

- Fine Lines
- Deep Wrinkles
- Large Pores
- Acne Scars

BODY
Stretch Marks, Injury or surgery
scar, Loose & Sagging Skin.

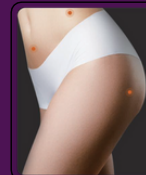

- Stretch Marks
- Injury Or Surgery Scar
- Loose & Sagging Skin

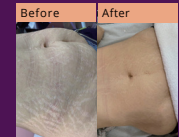

Stretch Marks - Age
Level 3 / 2.0 mm tip / 150 ms / 2 pass 3
weeks delay / 1 treatment times.



Scars From Injury
Level 4 / 1.0 mm tip / 140 ms / 2 pass 3
weeks delay / 3 treatment times.



Acne Pores
Level 4 / 1.5 mm tip / 120 ms / 1 pass 3
weeks delay / 3 treatment times.



Advanced Micro Needle RF Platform with built in one of a kind dual air chamber cartridge. This feature allows more precise depth penetration to deliver the RF energy efficiently. This feature can be used to deliver topical biologics to desired depth of the skin.

MONO/BIPOLAR

Face : Evenly

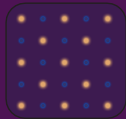

Under Bipolar

50% percent needle is positive and the other 50% is negative polar, this make the energy only works on depth of the needle. This mode is more suitable for face treatment.

Body: Deeper

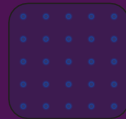

Under the Mono mode

all the needles on the tip is positive polar. The customer need to hold the negative polar in hand during the treatment. The RF energy can go to more deeper to skin than Bipolar mode. So it's more suitable for body treatment.

Advantage- With Vacuum



M-18 Stepping Motor Type

Stepping Motor Type, different to existing solenoid type, the needle inserts to the skin smoothly with no shock, and causes no bleeding and no pain after the procedure.

M-49 Gold Plating

Needle is durable and also have high Biocompatibility by applying Gold Plating. Patient with Metal allergy could also use it with rest concerning Contact Dermatitis.

M-81 Safety Needle System/Needle Thickness: 0.2mm

• Sterilized disposable needle tip
• operator can easily notice the applying RF energy from LED light.
• The needle structure is easy to penetrate the skin with minimum resistance.

M-25 Needle Depth Control

• 5-6mm (0.2mm Step)
• Operate epidermis layer and dermis layer by controlling the needle depth in unit of 0.2mm.

Fractional RF

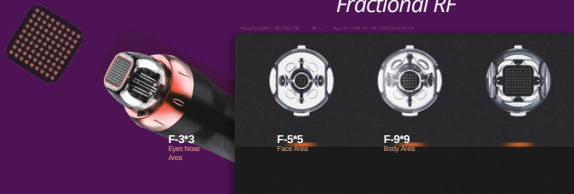

Timeless
EVOLUTION



FRACTIONAL

CO2 LASER UNIT

Equipped with Newest USA RF Tube

About CO2 Fractional Laser

The gold standard in skin rejuvenation

CO2 fractional laser is a powerful laser skin resurfacing, used to improve the appearance of wrinkles, scars, and skin discoloration. The treatment involves using a laser to create tiny holes in the skin. This allows the CO2 laser to penetrate deeper into the skin than other lasers.

Why CO2 Laser?

- Diminish wrinkles and fine lines for a youthful appearance
- Reveal a more even skin tone with pigmentation reduced
- Deliver smoother skin texture to help smooth out acne scars
- Restore elasticity in the skin to take years off of your appearance
- One of the most effective advanced laser skin rejuvenation treatments



CO₂ LASER INDICATIONS

Surgical | Fractional | GYN

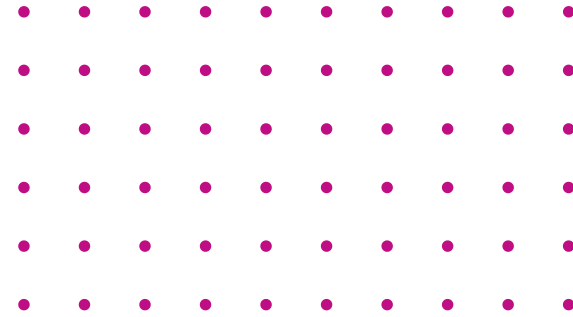

CO₂ Laser Surgery

CO₂ laser surgery procedures are FDA cleared for incision, excision, vaporization, ablation, and coagulation of soft tissue in medical specialties such as oral surgery, dentistry, plastic & reconstructive surgery, dermatology, ophthalmology, otorhinolaryngology, podiatry, gynecology, neurosurgery, urology, and general surgery.

Fractional Skin Resurfacing

- Raised birthmarks
- Moles
- Viral warts
- Rhinophyma
- Acne scarring
- Keloid and hypertrophic scars
- Skin ageing
- Facial lines and wrinkles
- Stretch marks
- Actinic keratosis
- Brown spots and freckles, lentigines, melasma)
- Pearly penile papules

Vulvovaginal Atrophy

CO₂ laser is a non-surgical and non-hormonal laser therapy that stimulates collagen production inside and outside the vagina. This FDA-approved laser features vulvar/vaginal resurfacing capabilities that restore the vaginal lining and repair the wrinkling and descent of the labia.

Fractional Skin Resurfacing

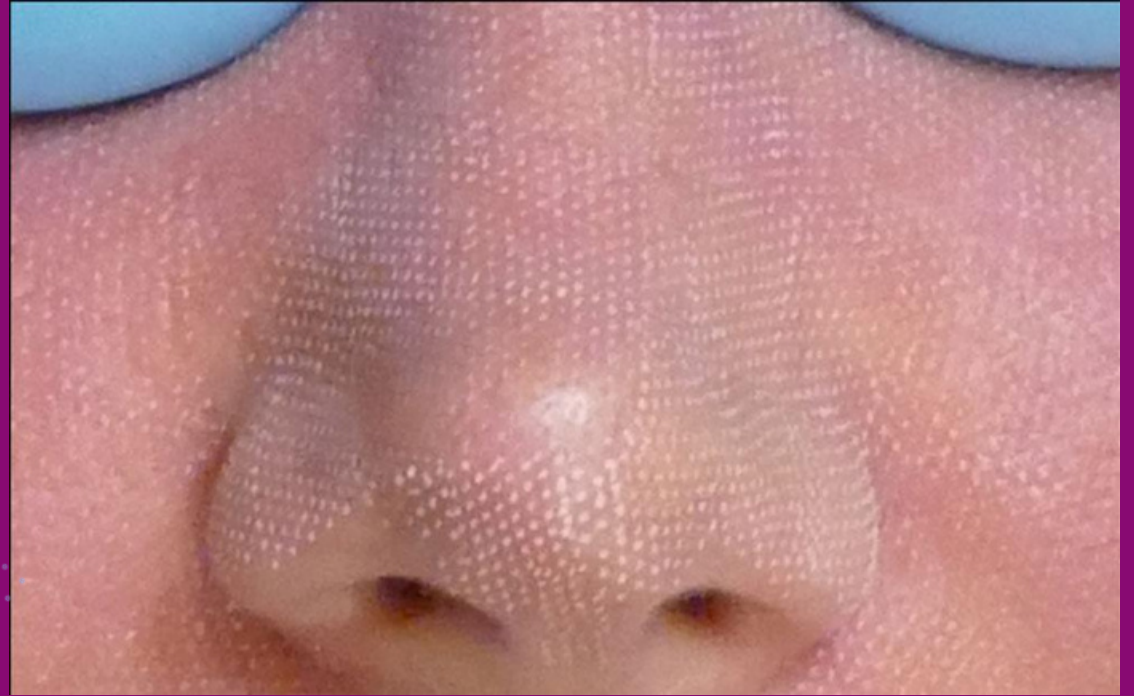

GYN

Vulvovaginal Application

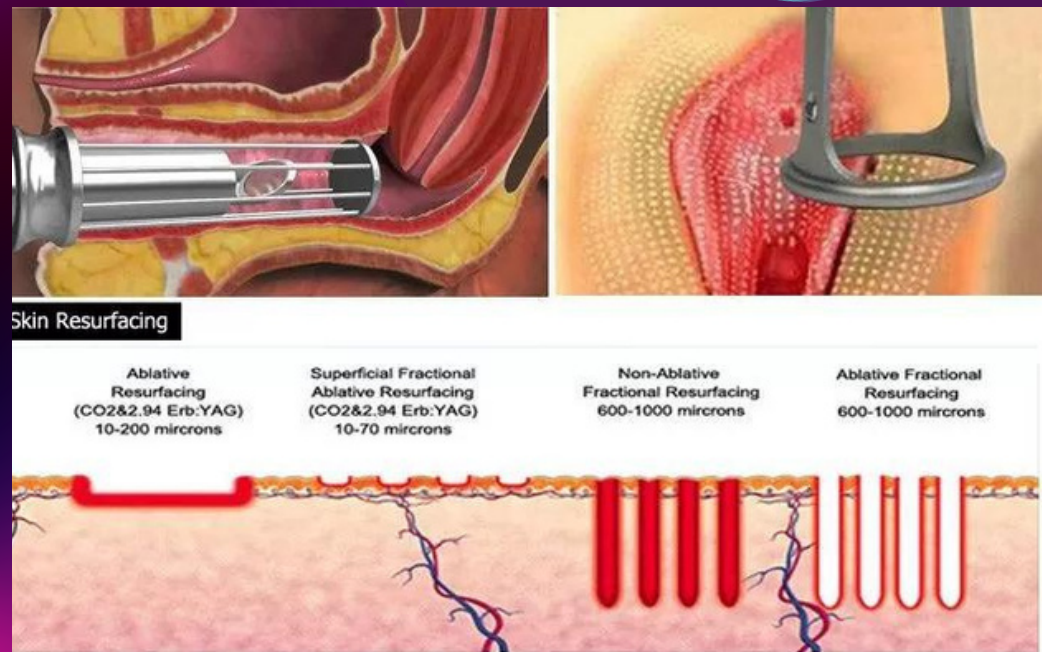
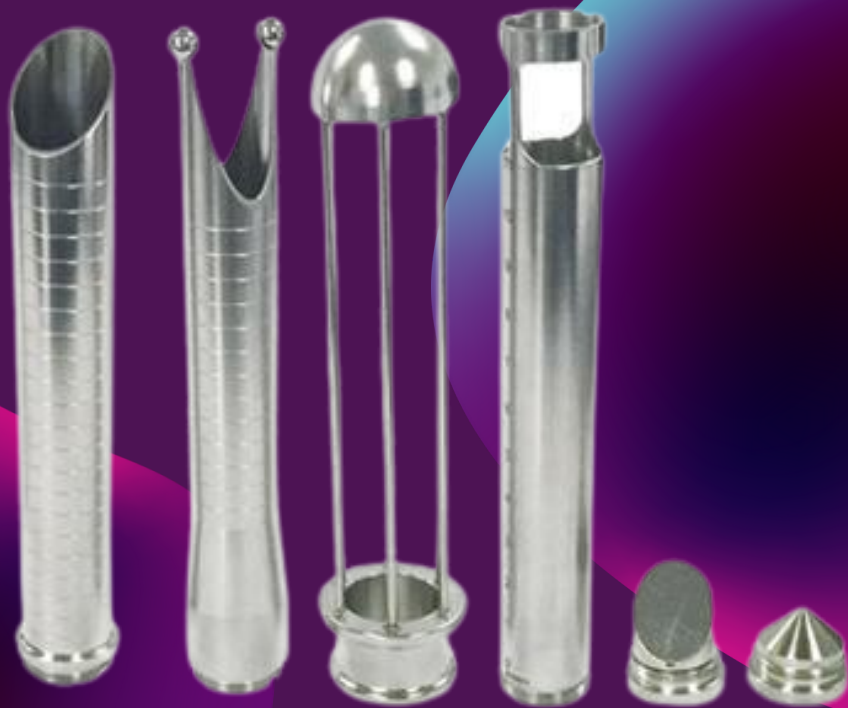

Histological changes after treatment with the fractional CO₂ laser system in sow vaginal mucosa

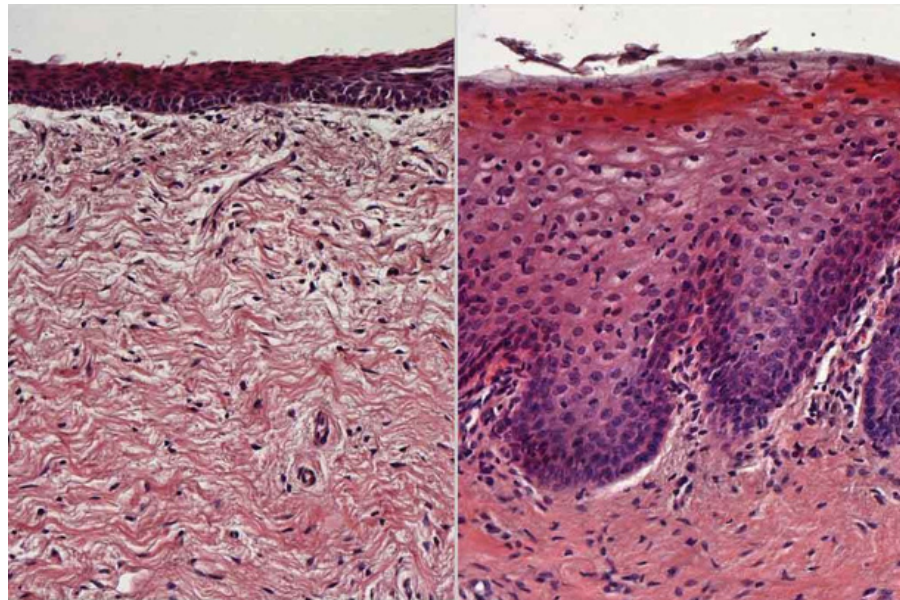

HISTOLOGICAL RESULTS: 2 MONTHS AFTER 1 TREATMENT





Our Aoutologus Modalities Have Separate Catalogue

Aoutologus Applications

- PRP
- PRF
- Bio Filler
- PRF Cooler
- Centrifuge

Extras

- Microneedle Pen
- HA Serums
- Silver Bundle
- Gold Bundle
- Platinum Bundle

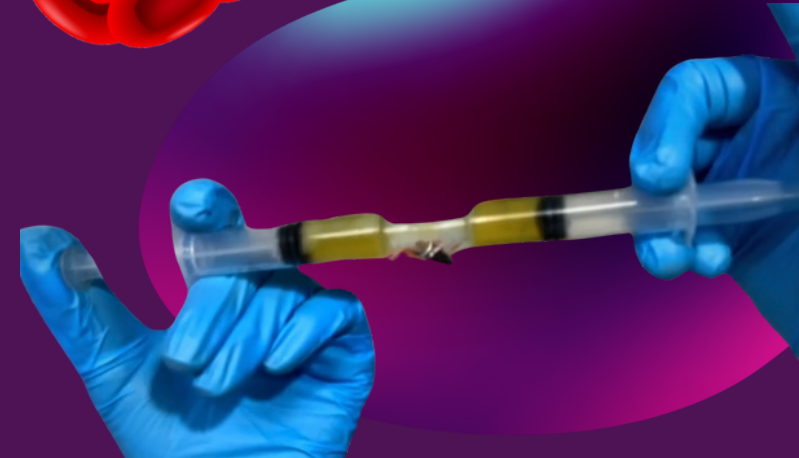
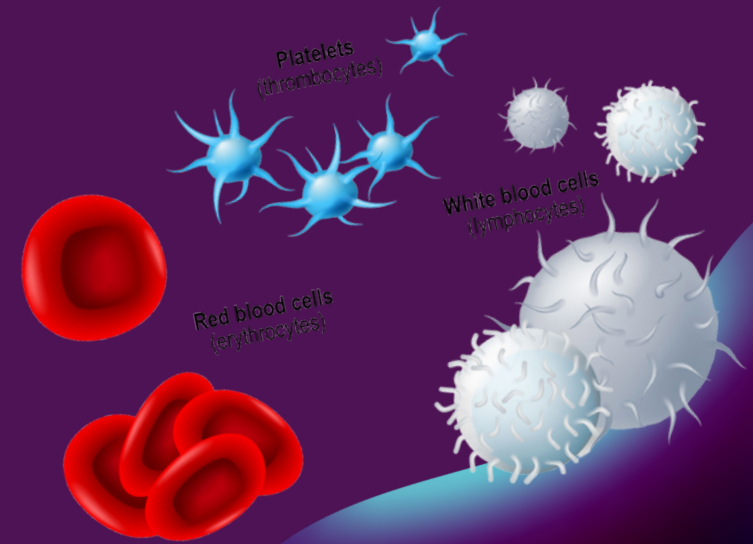

Always innovating.
Always looking ahead.



Ready to Build your Aesthetic Practice?

Call (800) 595-1925 or email
info@timeless-evolution.com



Copyright © Timeless Evolution Inc. - All Rights Reserved.