

PRELIMINARY PLAN OF "INDIAN RIDGE, PHASE TWO"

DEVELOPER/ BULLARD-DENUNE INVESTMENT CO.
OWNER: P. O. BOX 1733
 LAKE CITY, FLORIDA 32056

CONTACT: AUDREY S. BULLARD (386)755-4050
SURVEYOR: ENGINEER

FROM 7.5 MINUTE SERIES QUADRANGLE MAP.
 SCALE 1" = 2000'

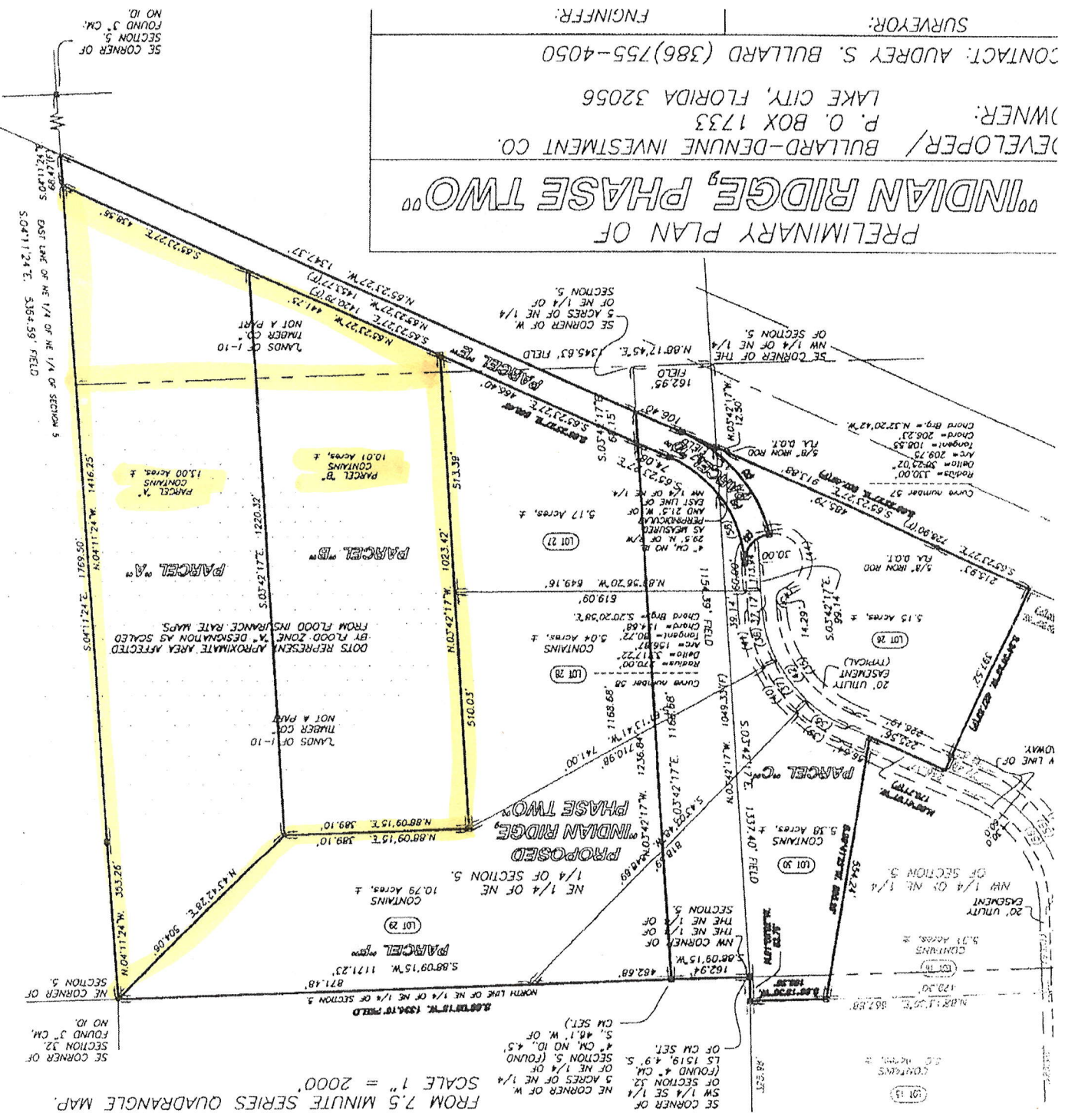

SE CORNER OF SECTION 5, FOUND 3\"/>

SE CORNER OF SECTION 32, FOUND 3\"/>

SE CORNER OF SECTION 5, FOUND 3\"/>

SE Environmental Geology, LLC
P.O. Box 45
White Springs, FL 32098

0 500

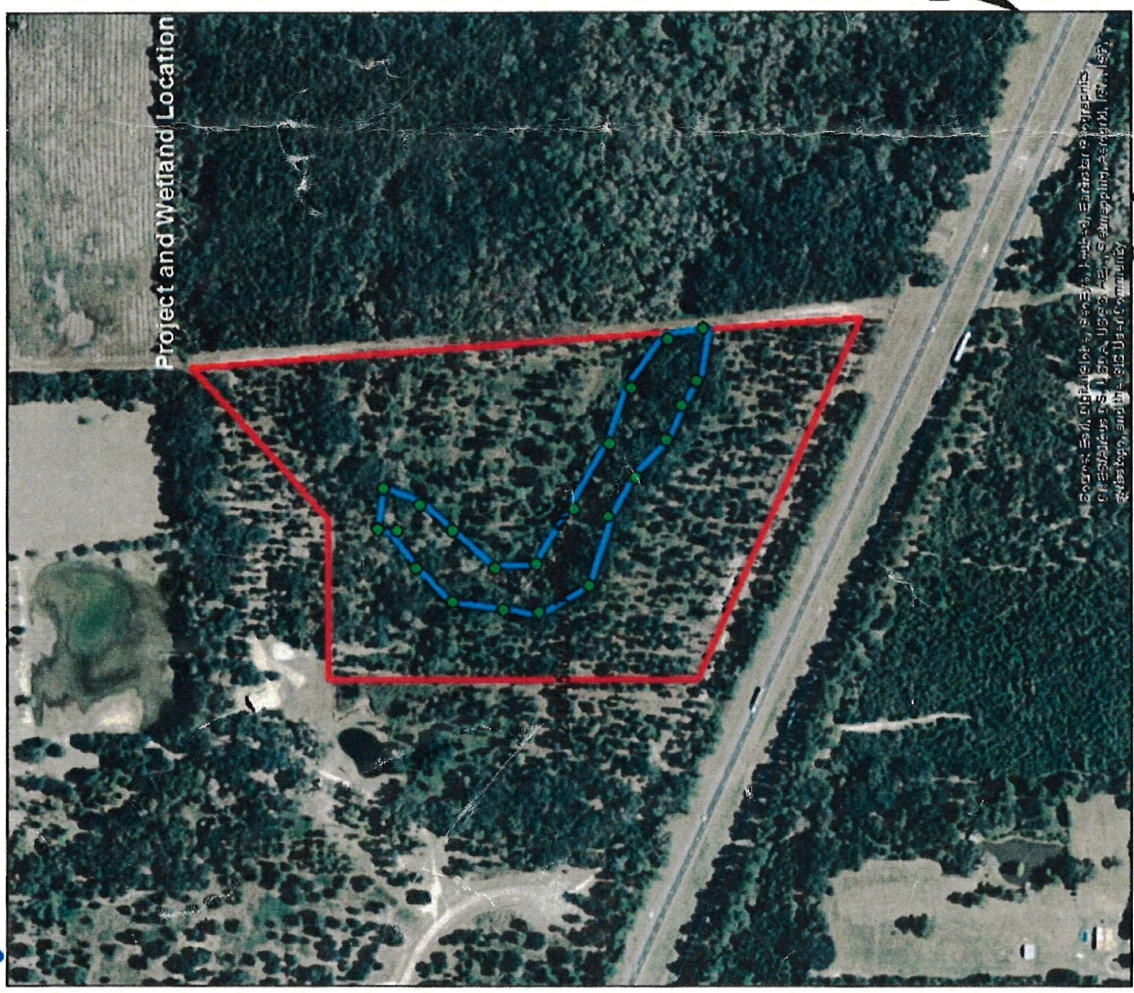

Figure 2

Jim Jean Real Estate
Wetland Survey
Lots 23 and 24
Indian Ridge Subdivision
Columbia County

Wetland Location