

Understanding the Femto-flap

Mark E Johnston MD FRCSC
Nebraska Laser Eye Associates
Fall 2018

MIT : BASEMENT BUILDING 4, 1973



PHOTO-DEGRADATION:

295 UM LASER ENEGY

PREFERRENTIALLY ADSORDED BY THE CARBON -NITROGEN BOND IN ANALINE



2018

NEBRASKA LASER EYE ASSOCIATES

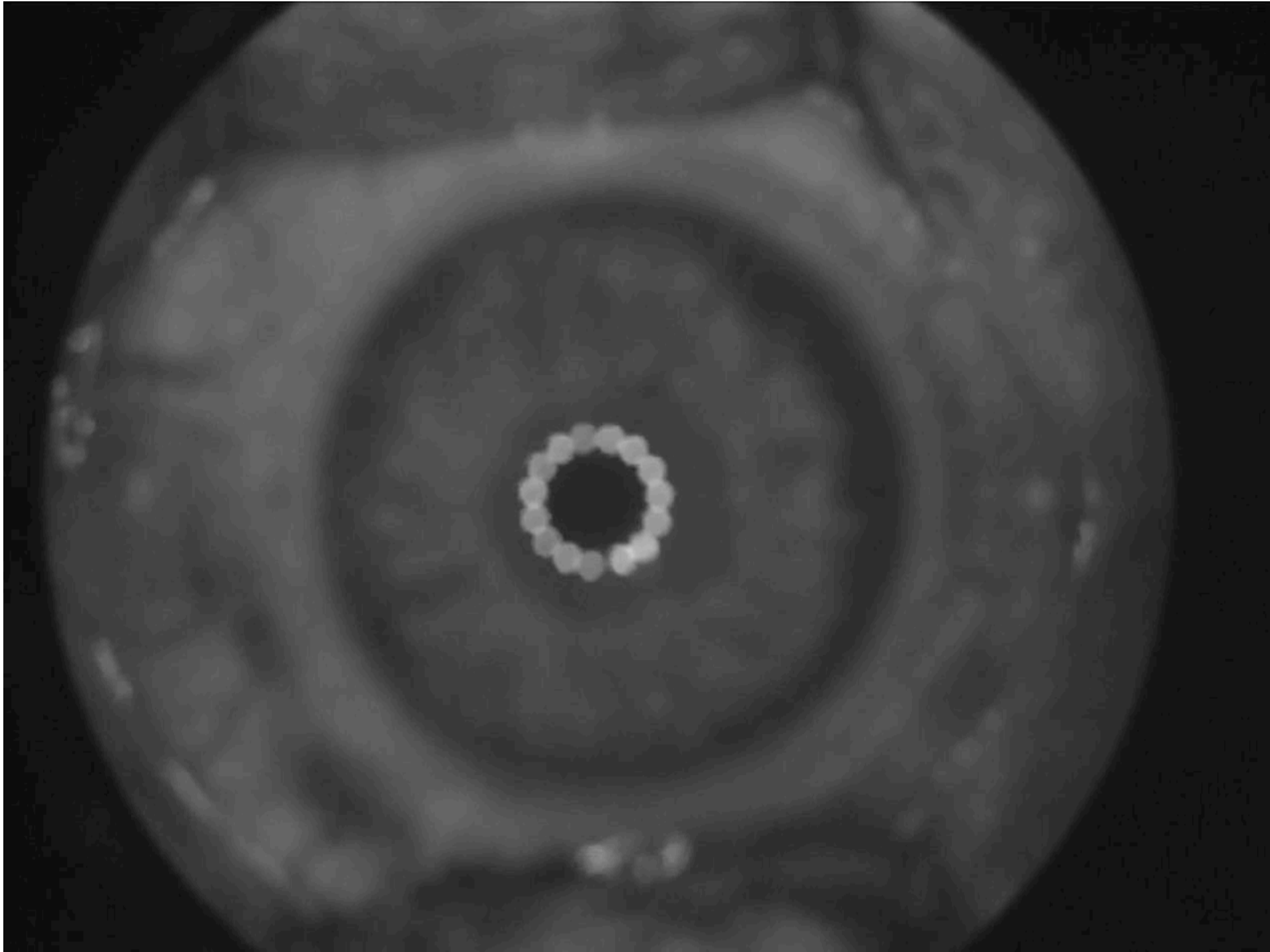

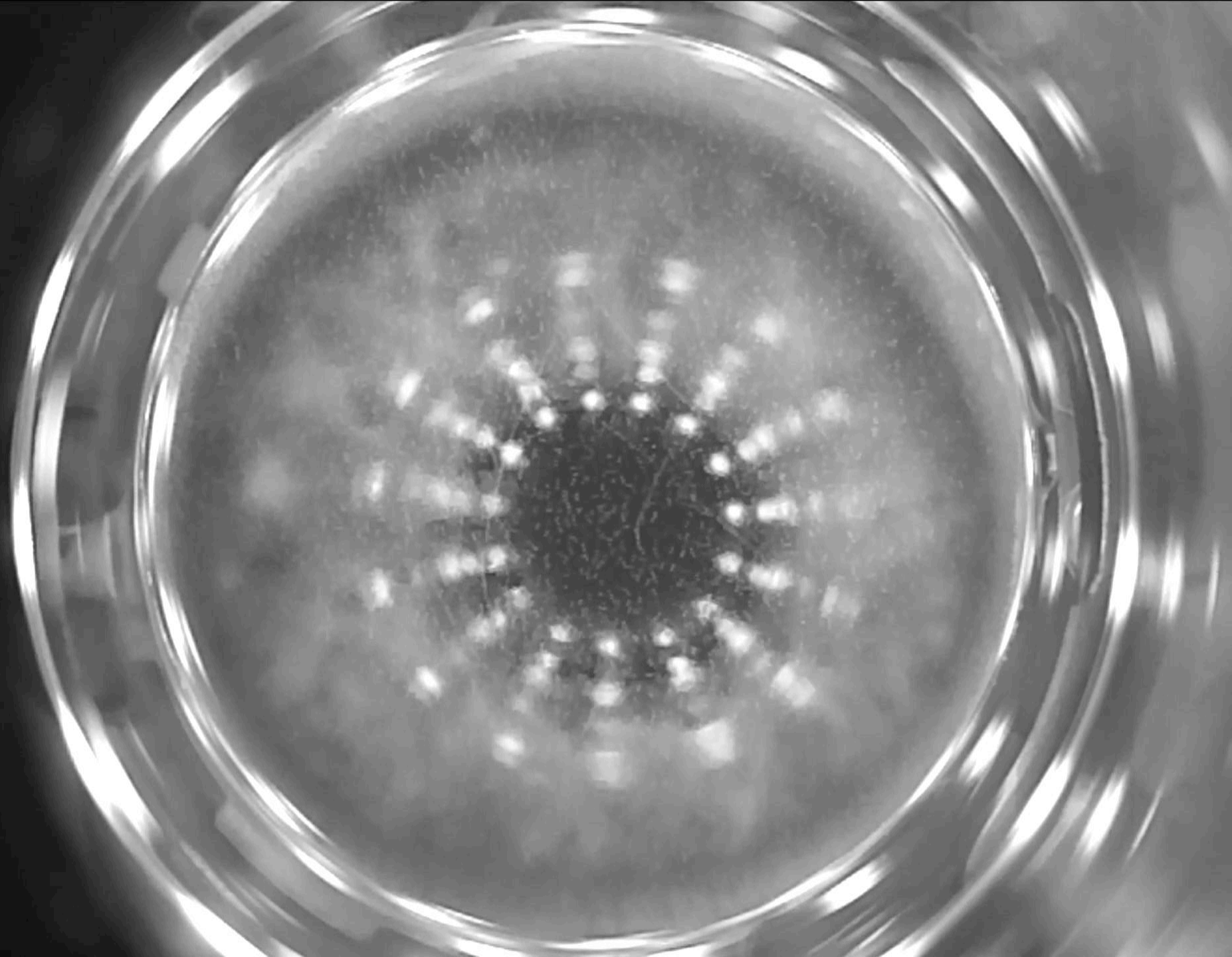

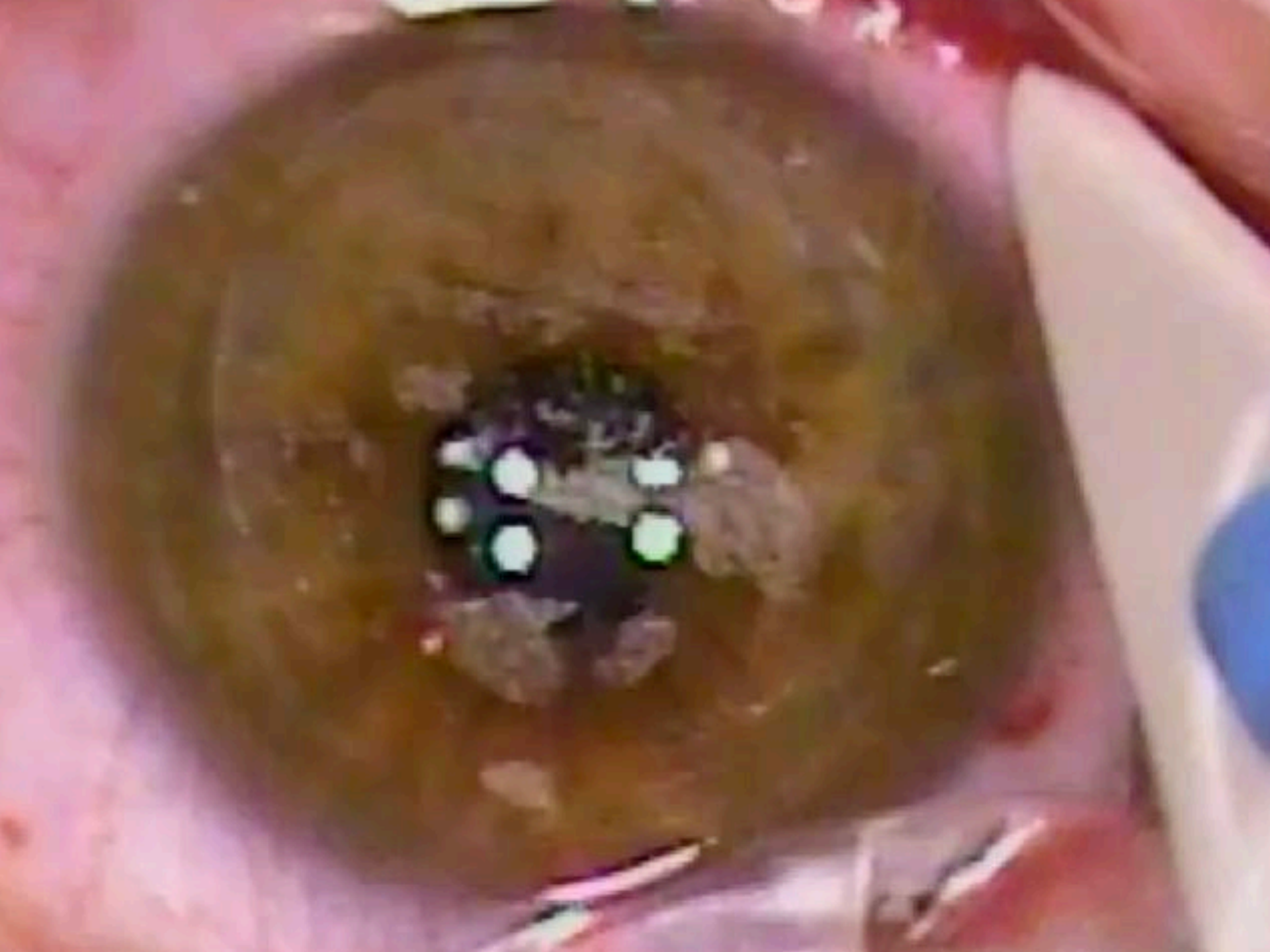





UPPER VENT

LOWER
SUCTION

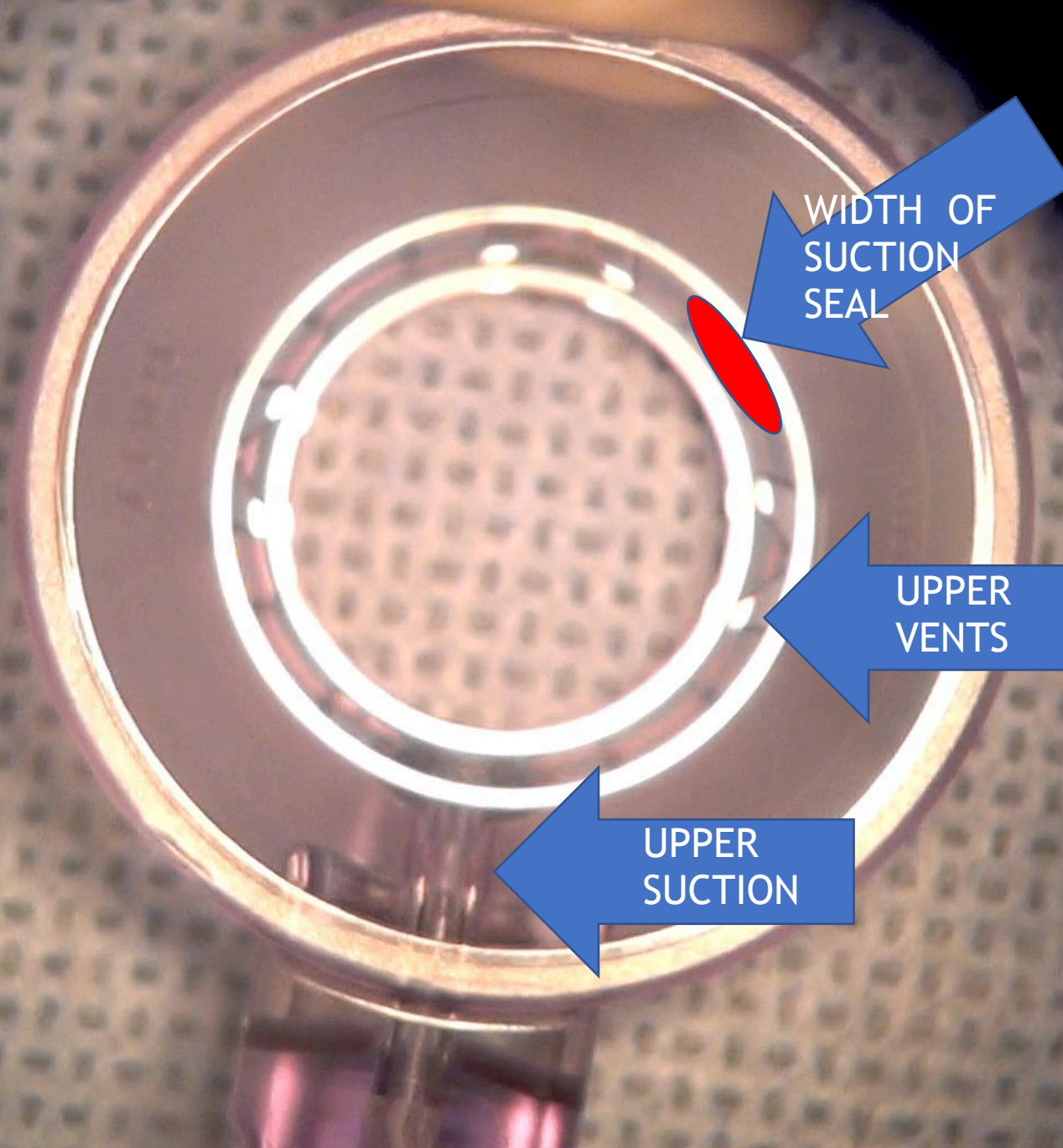

WIDTH OF
SUCTION
SEAL

UPPER
VENTS

UPPER
SUCTION

AREA OF SUCTION SEAL

APPLANATION
PLATE

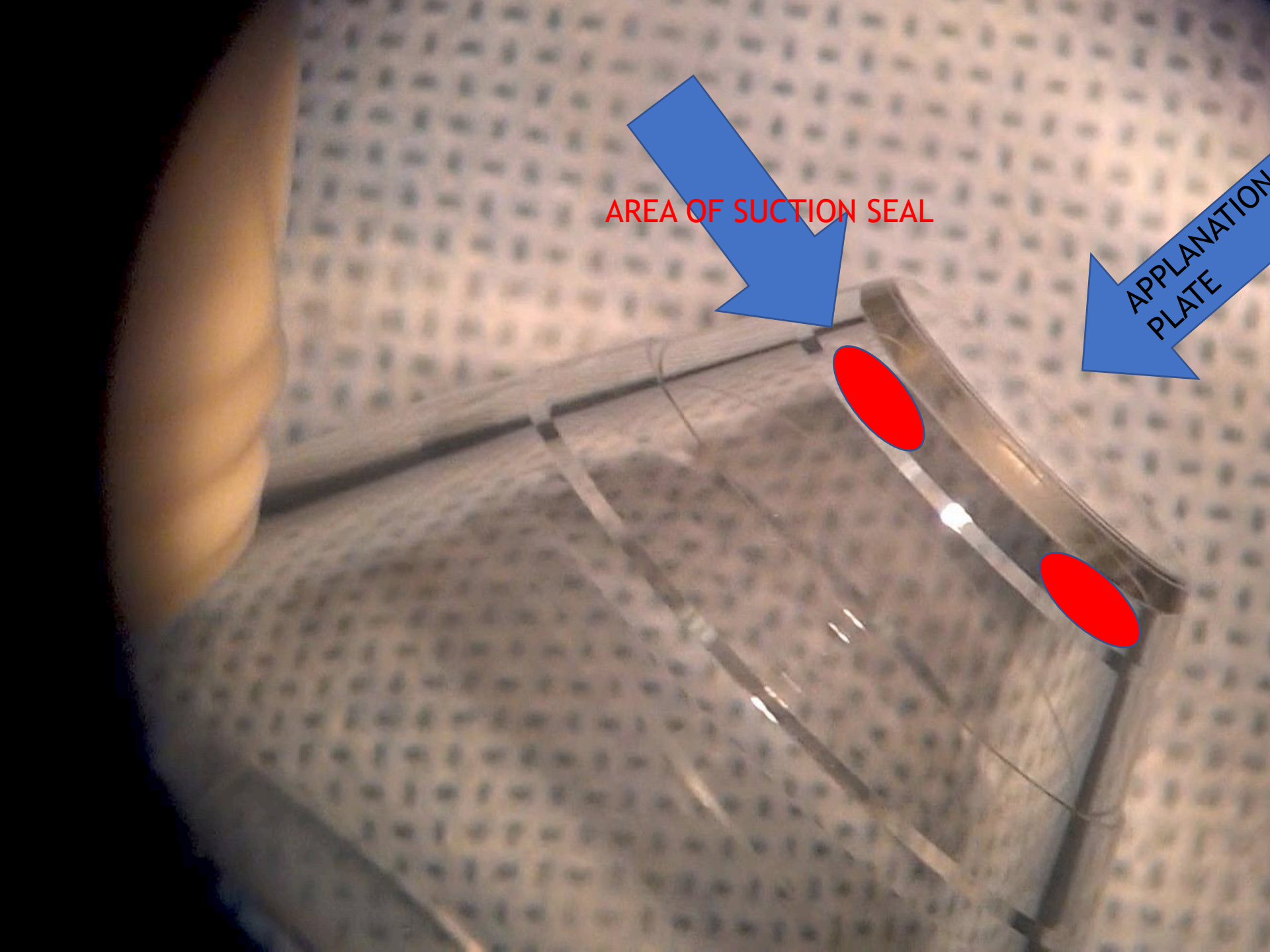

SUCTION RING MUST
BE ABSOLUTELY
TANGENT / VERTICAL
FROM THE FLOOR

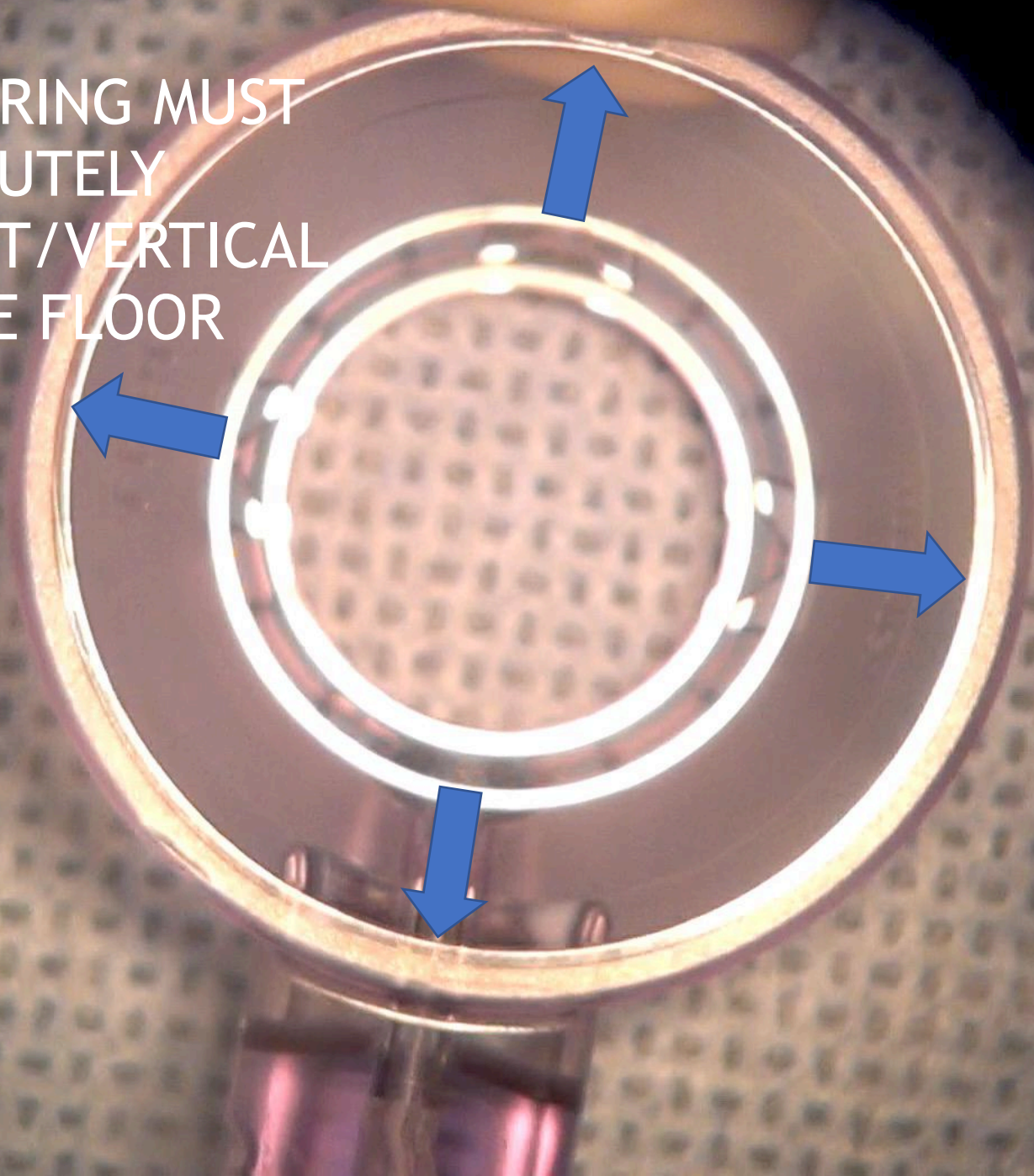

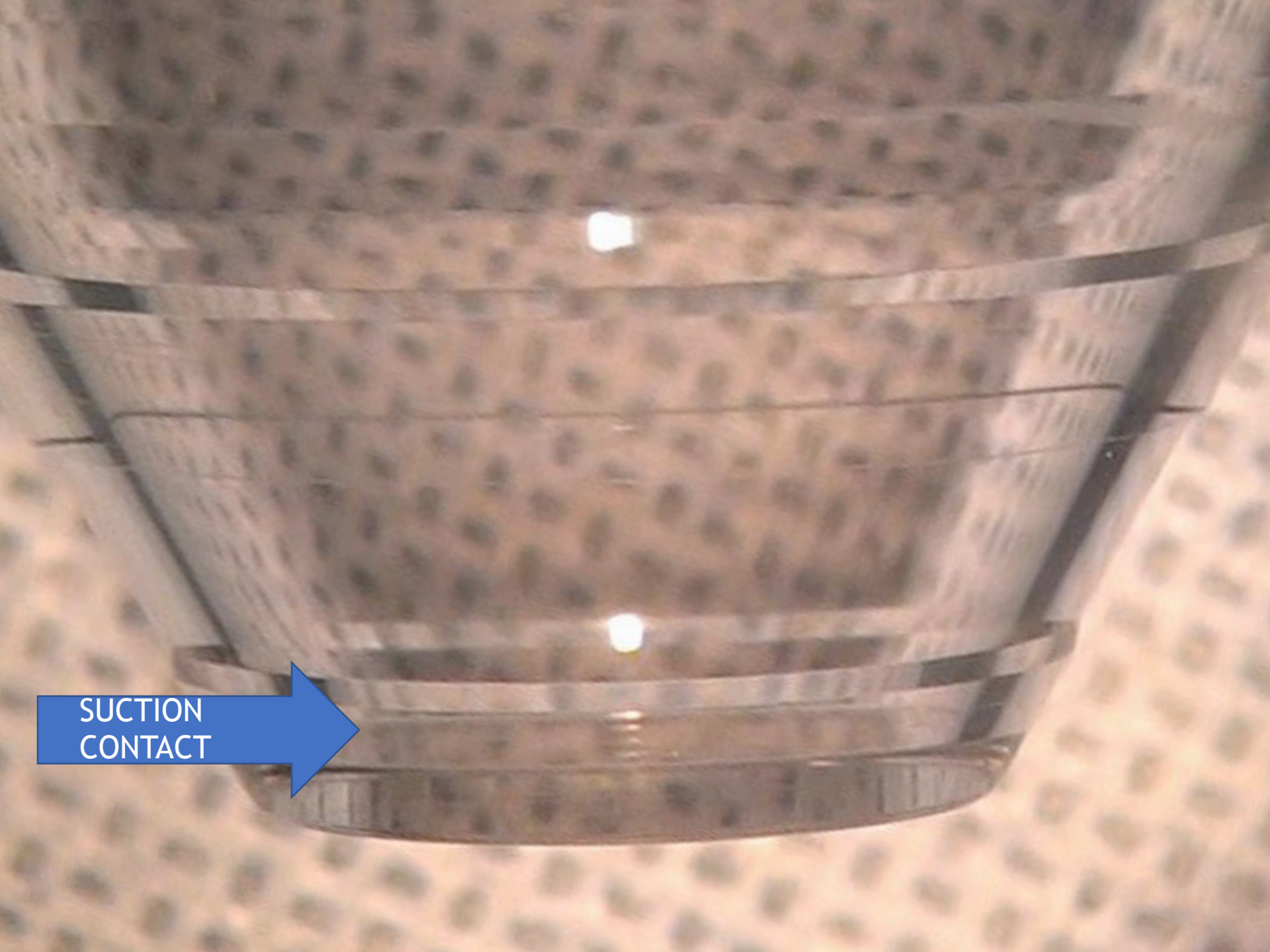

SUCTION
CONTACT

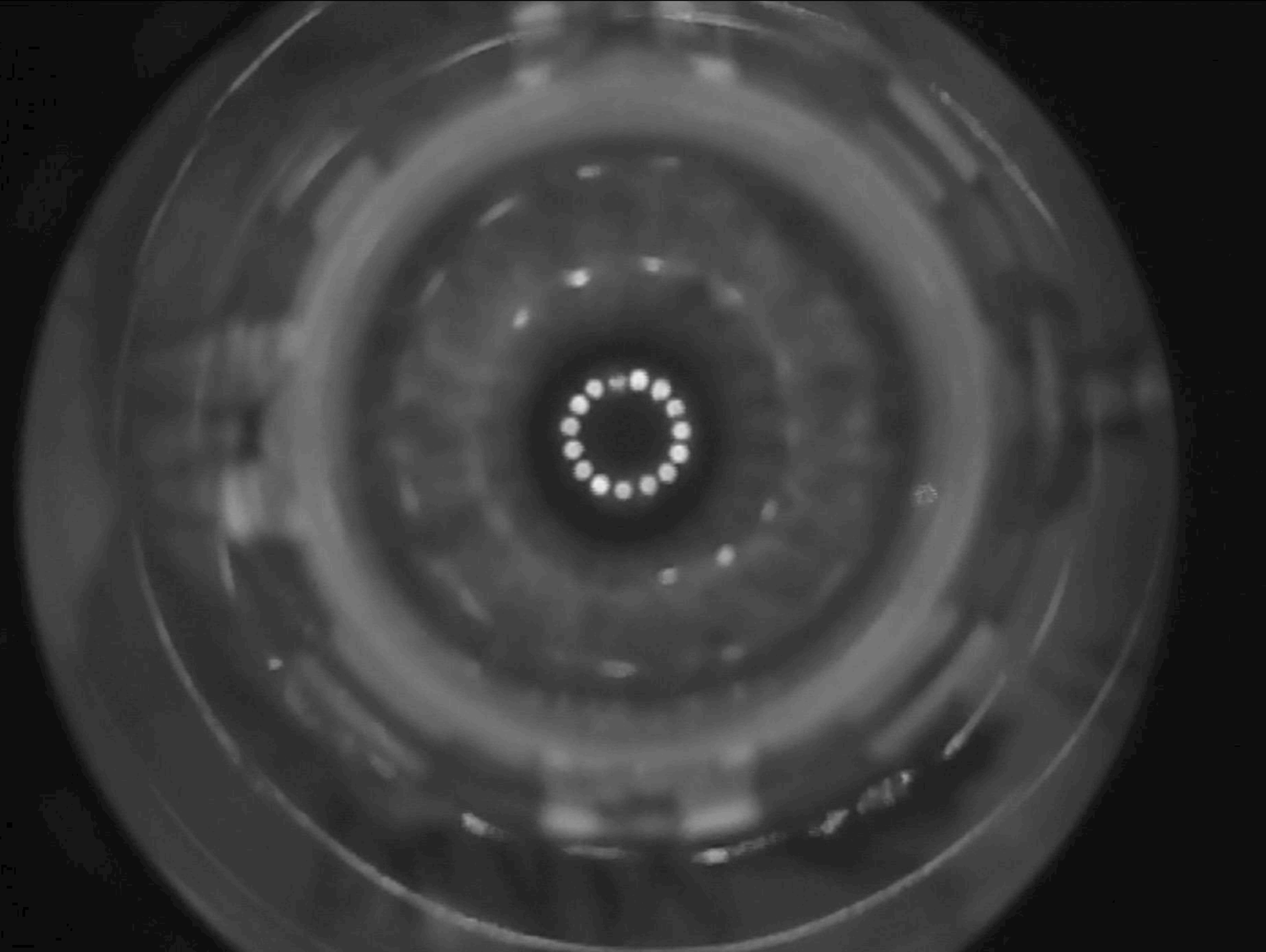

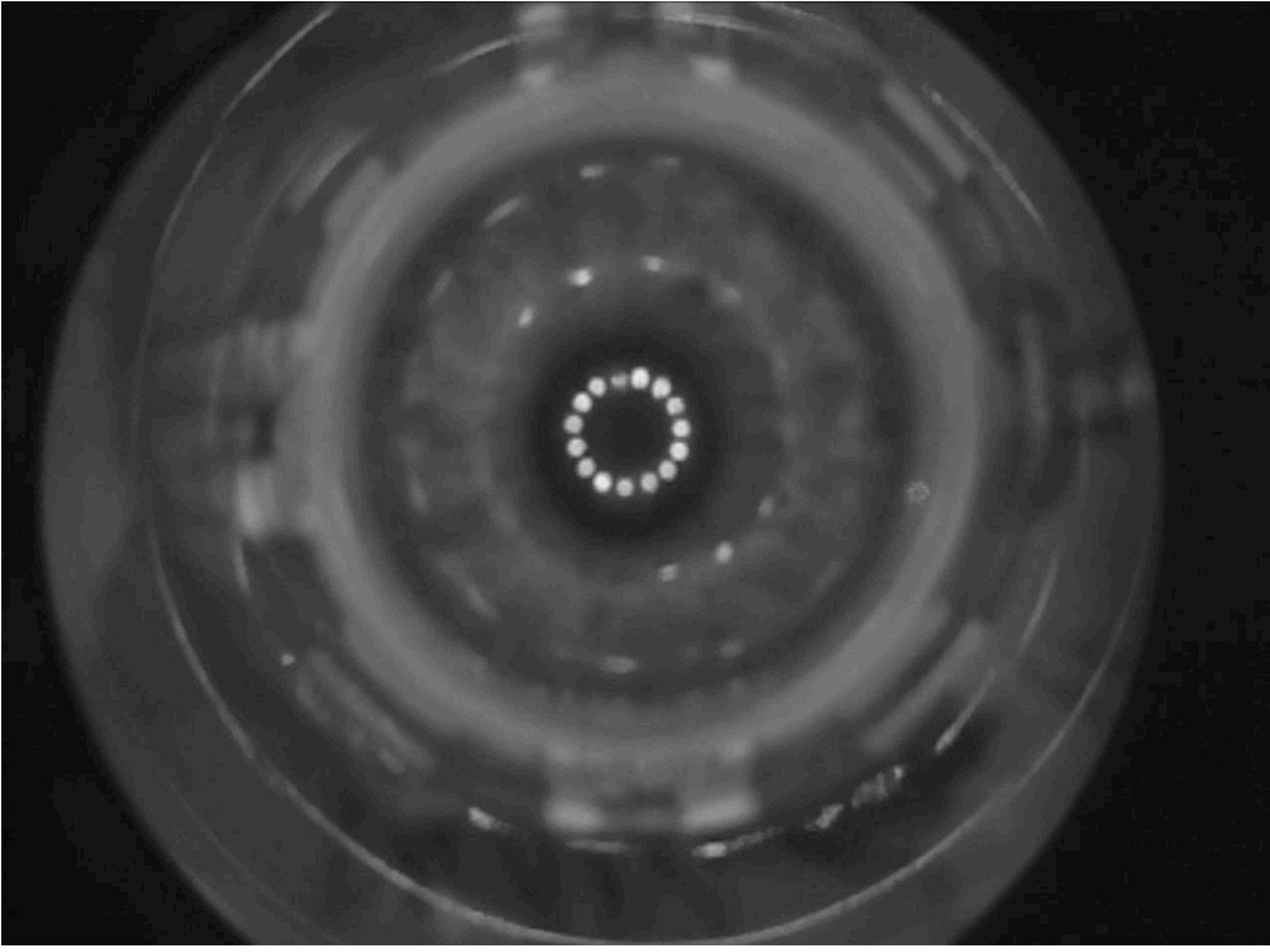

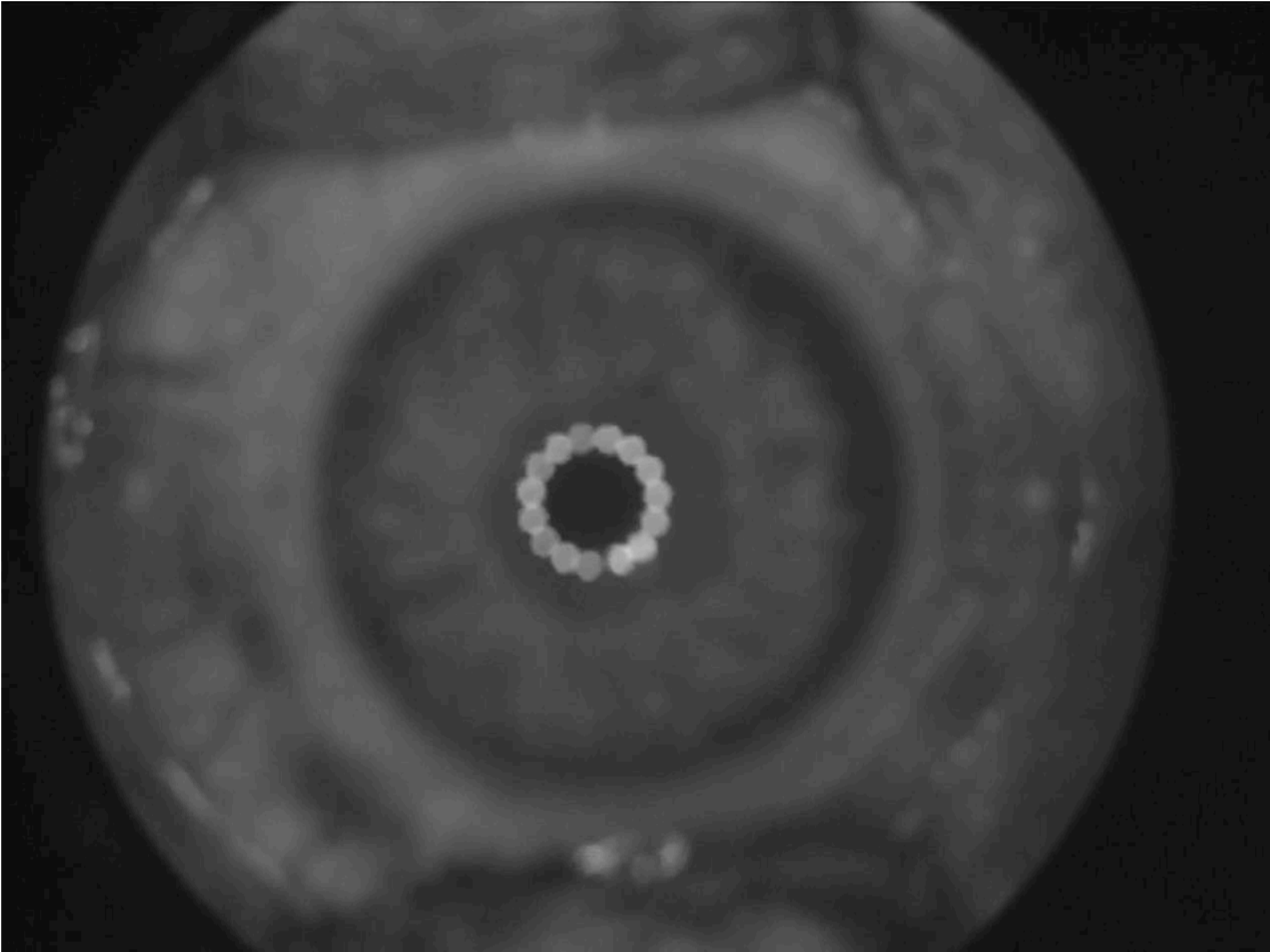

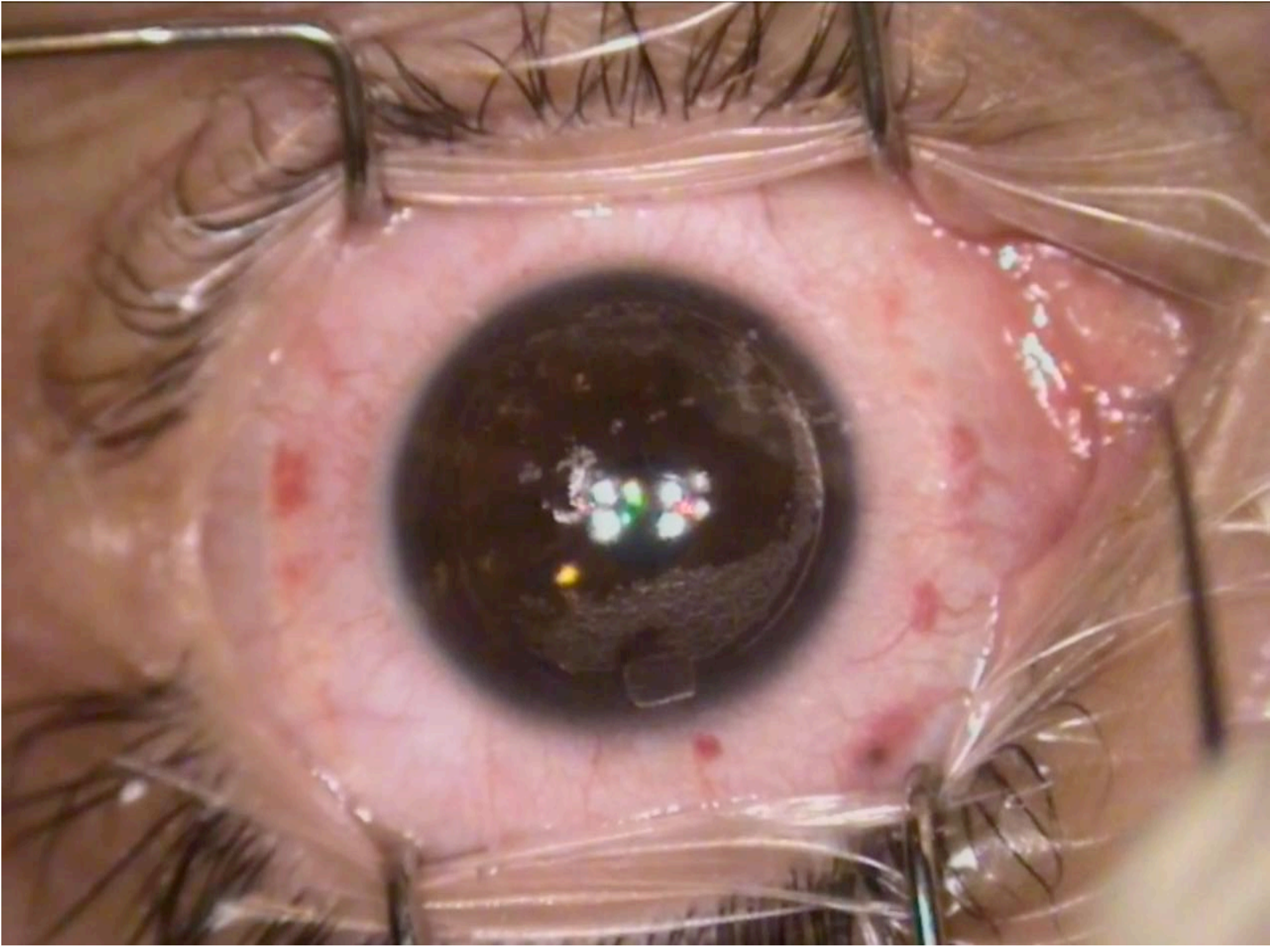

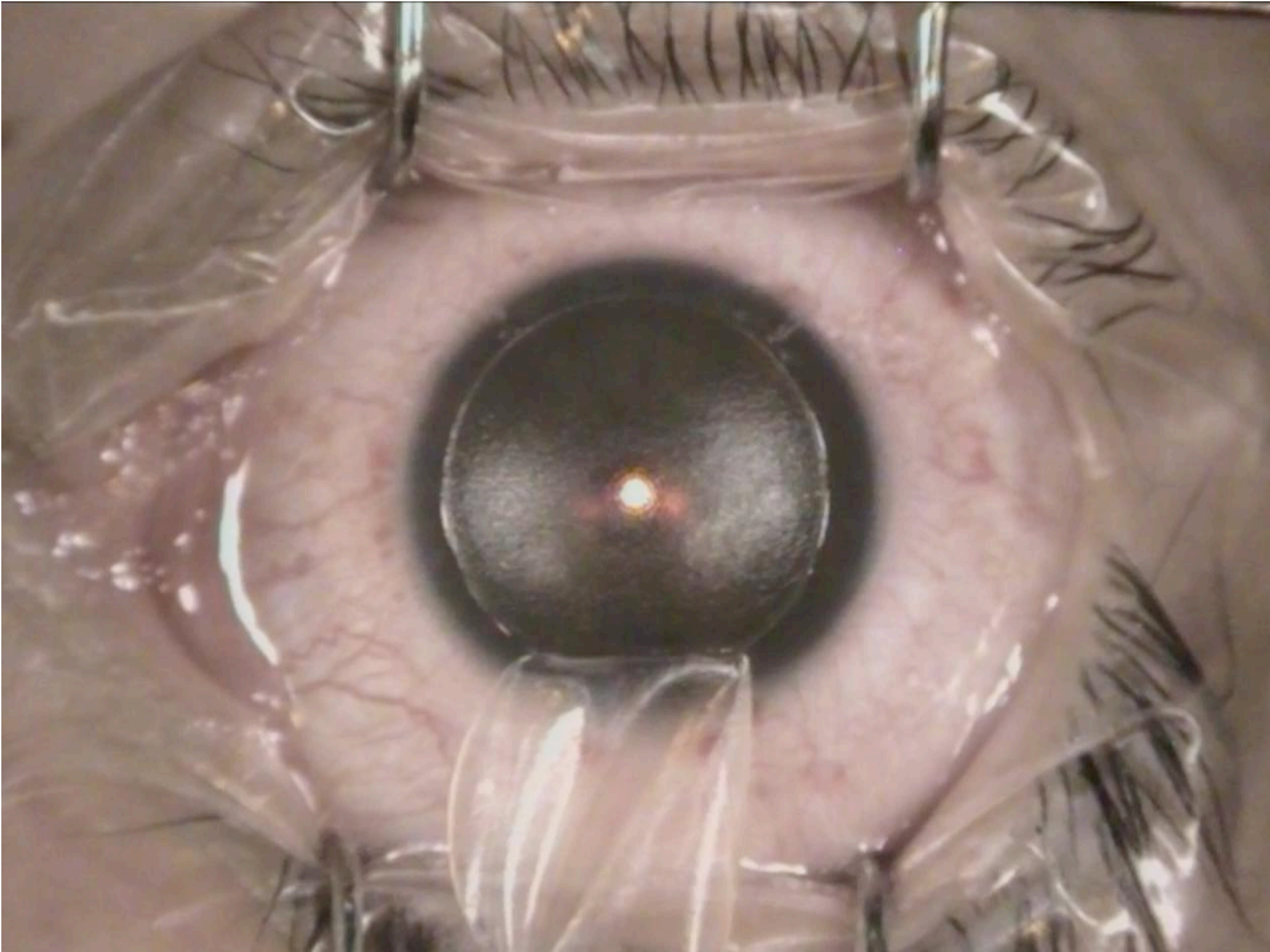

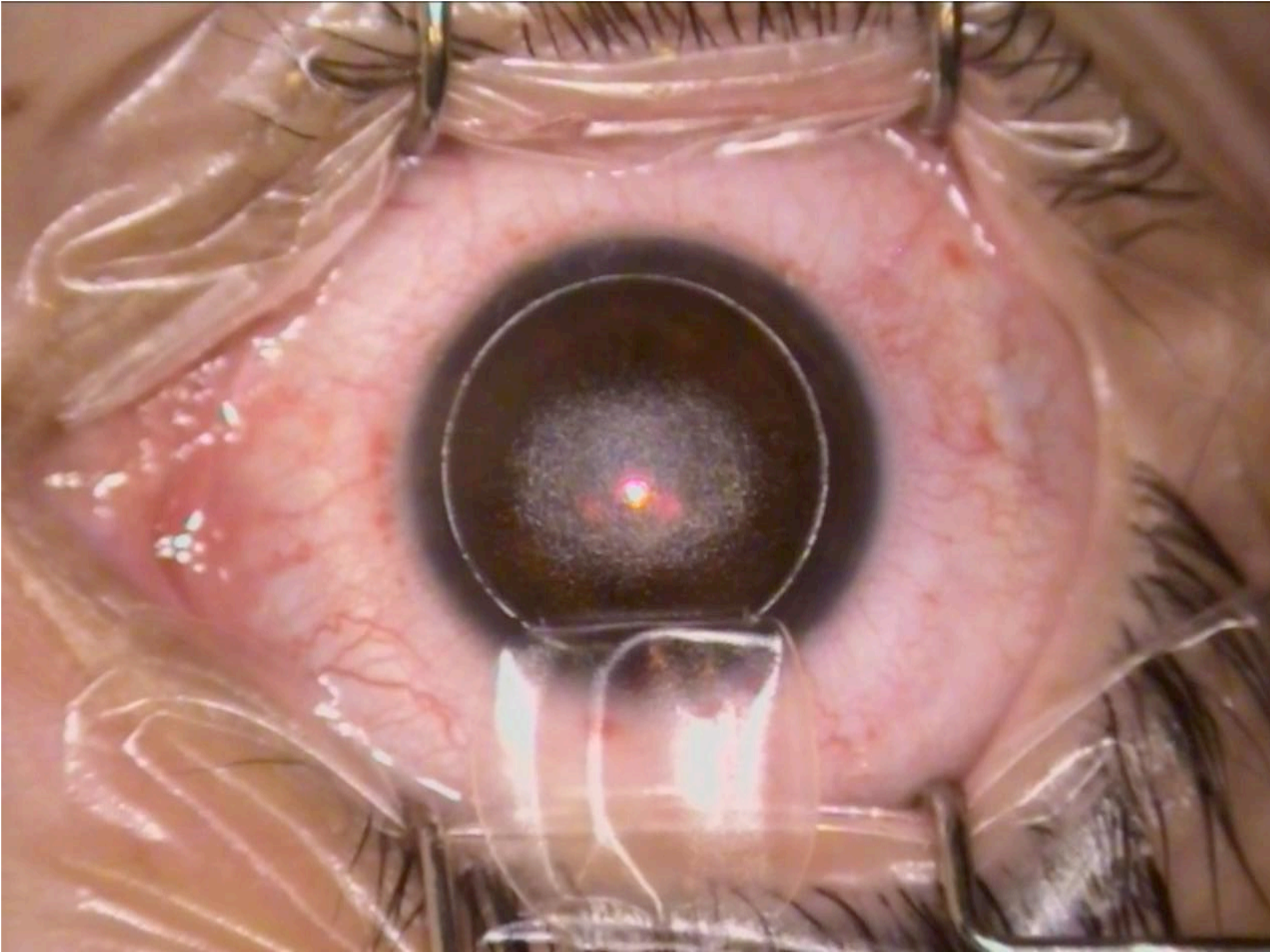

The Femto Flap
May 2018



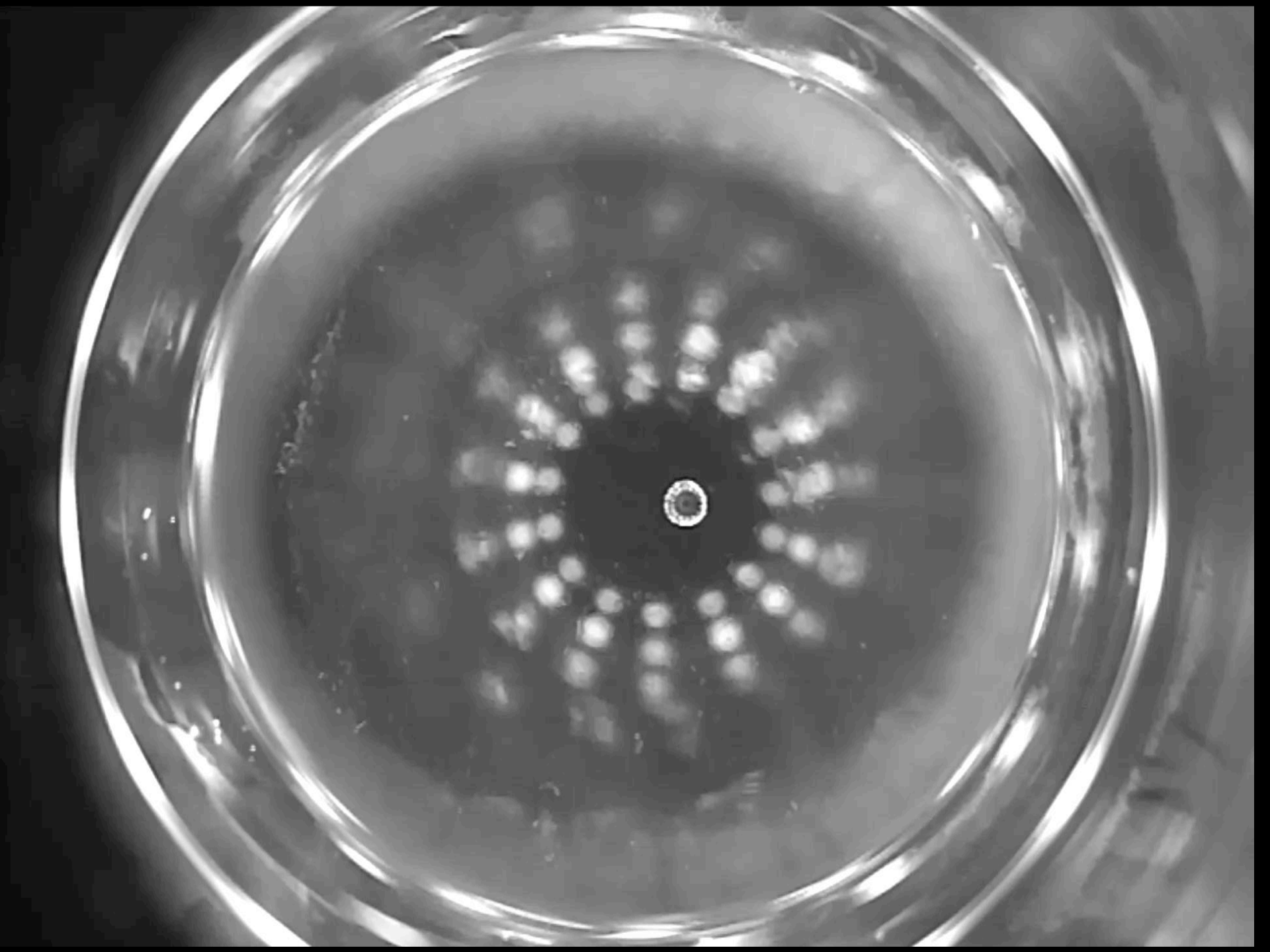

Corneal scar

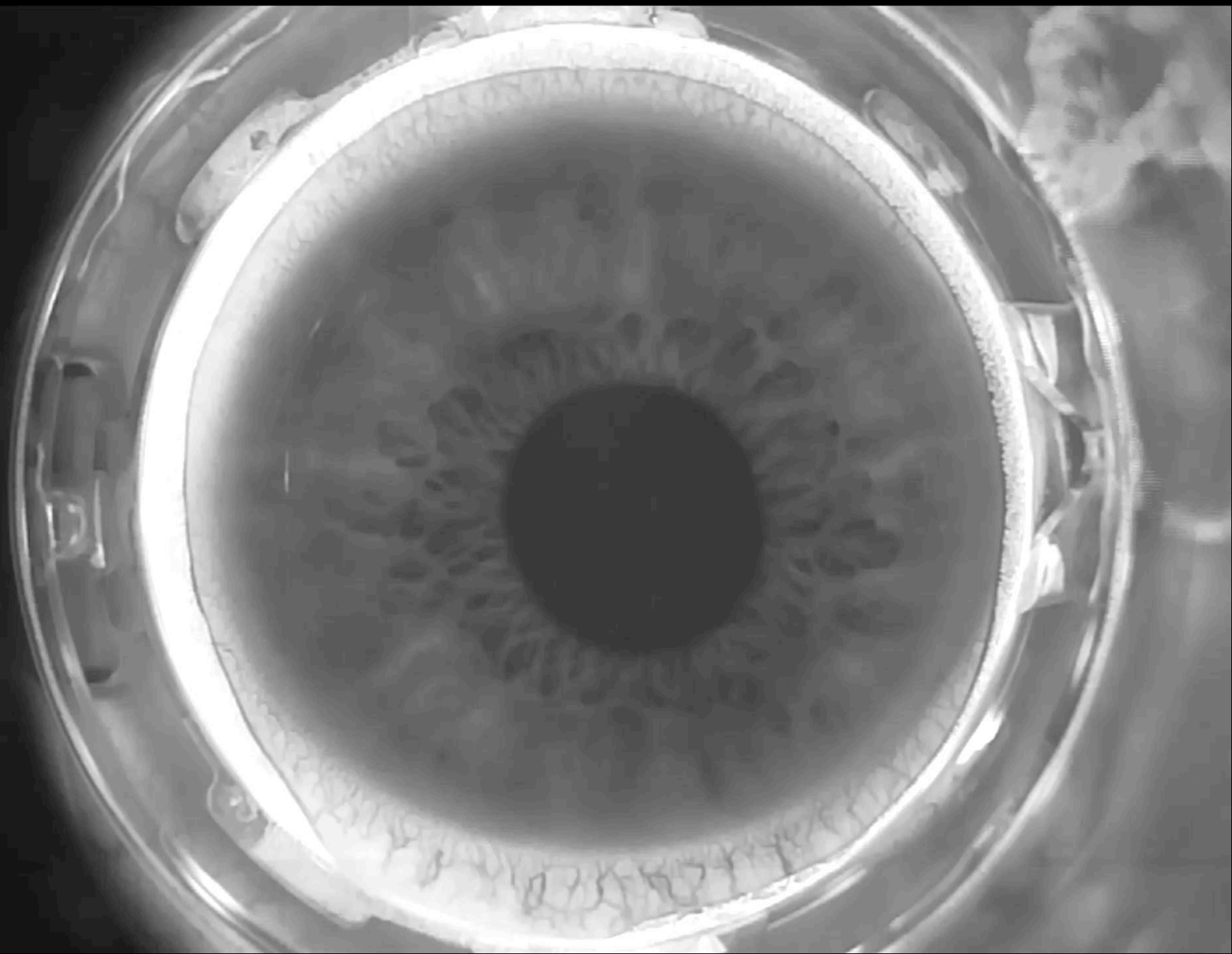

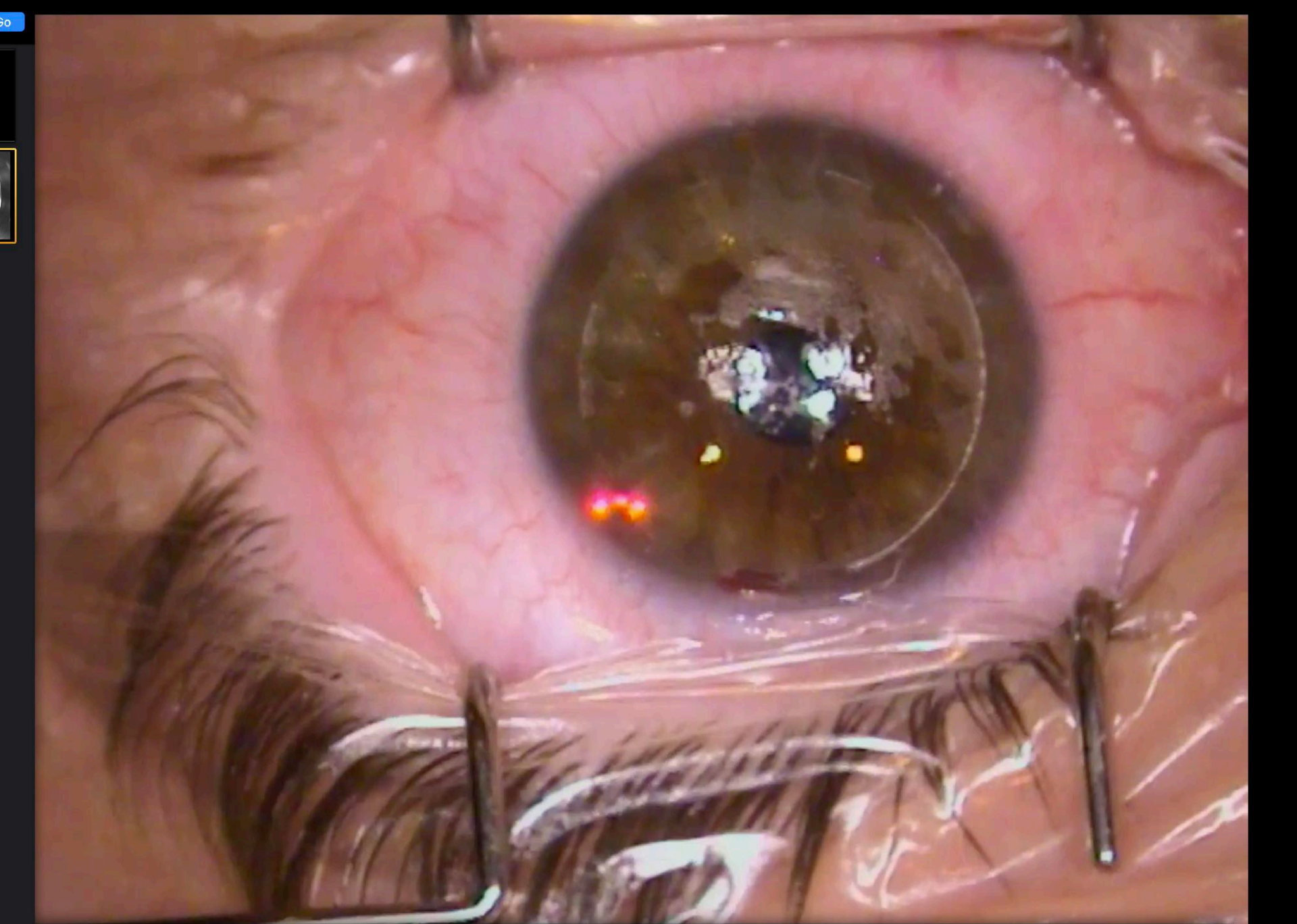



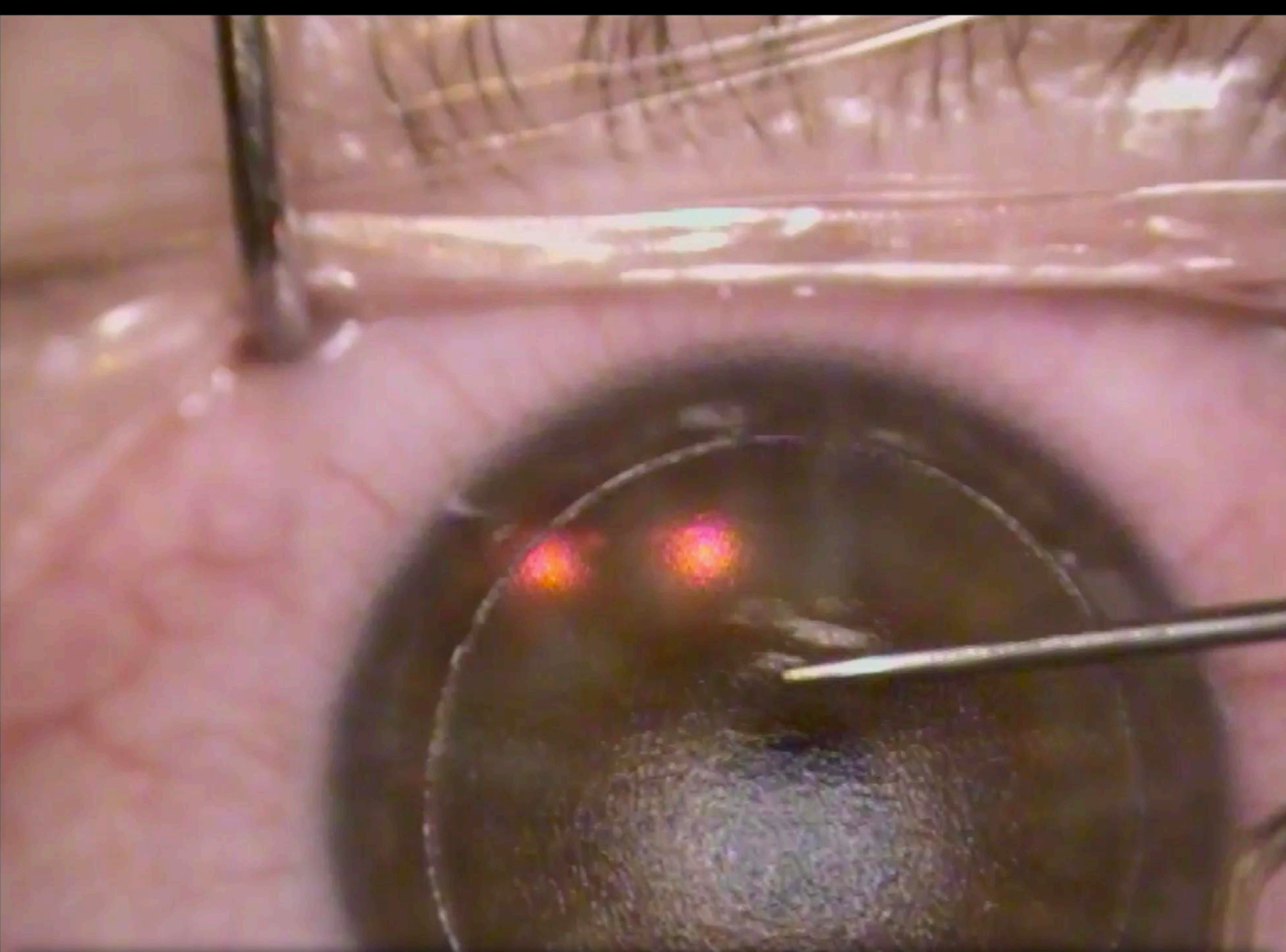

13:42

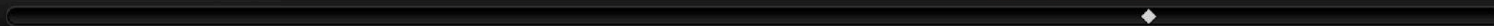

-04:07



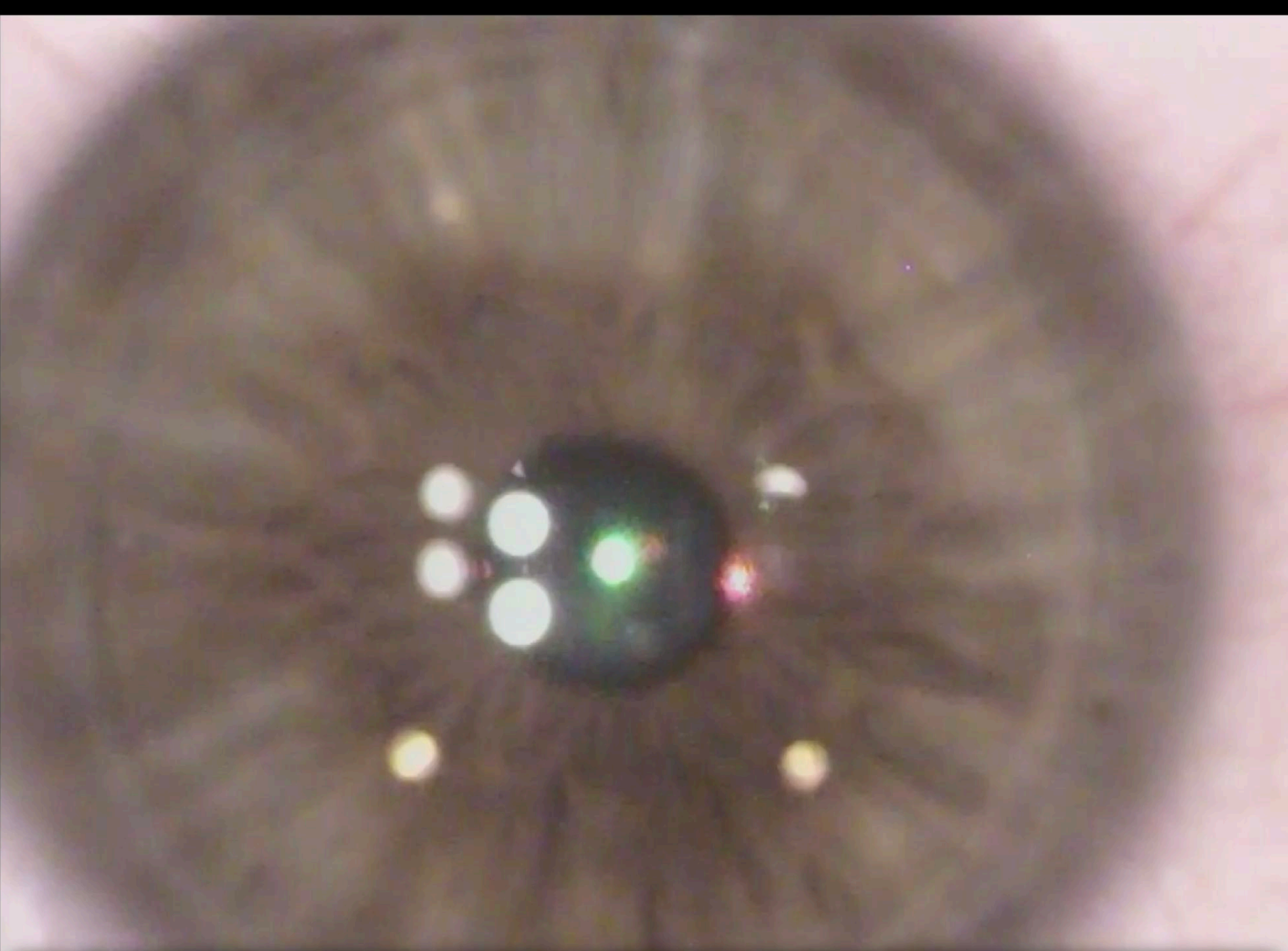

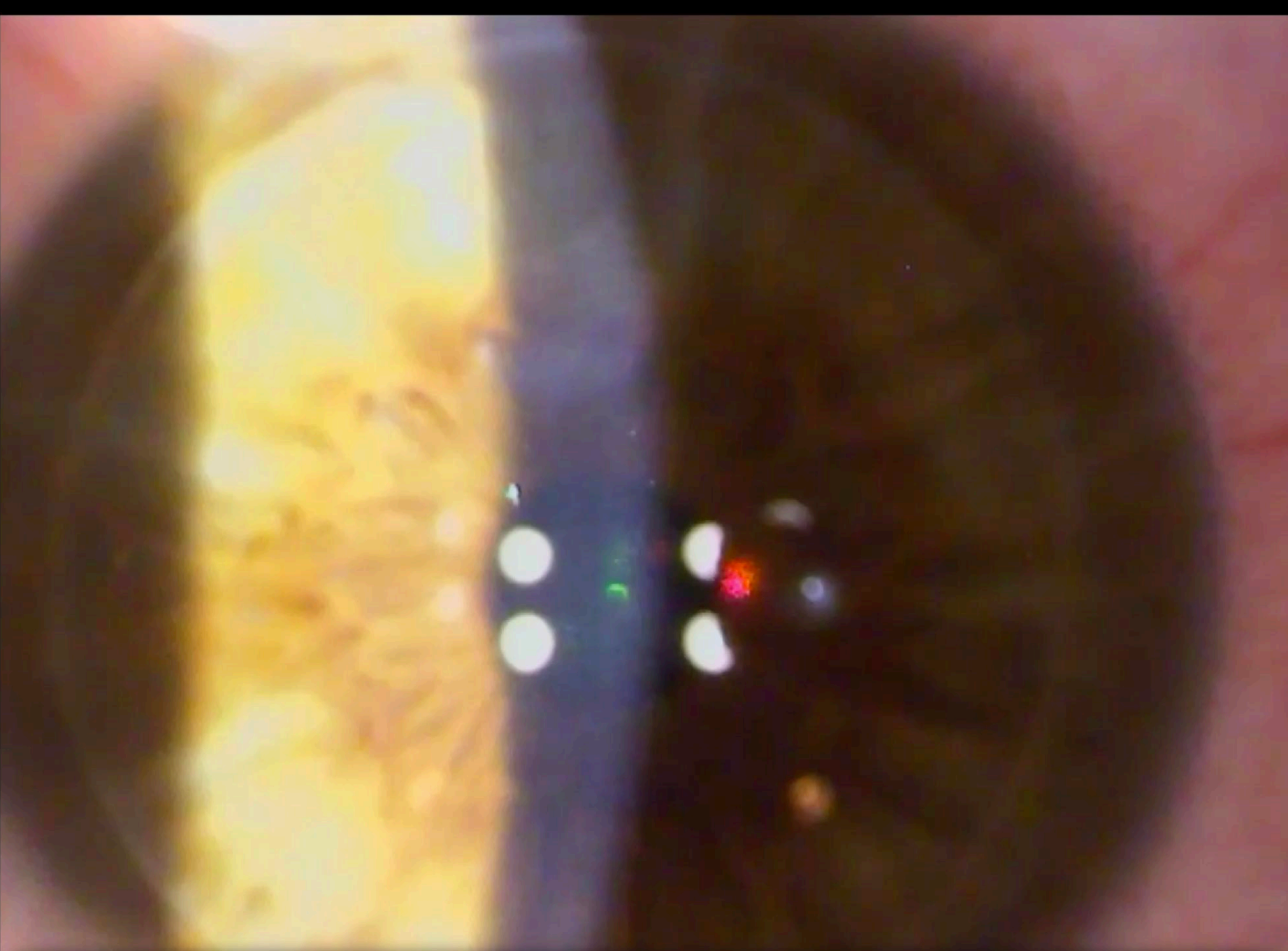



Normal venting of Gas with RBC

RBC

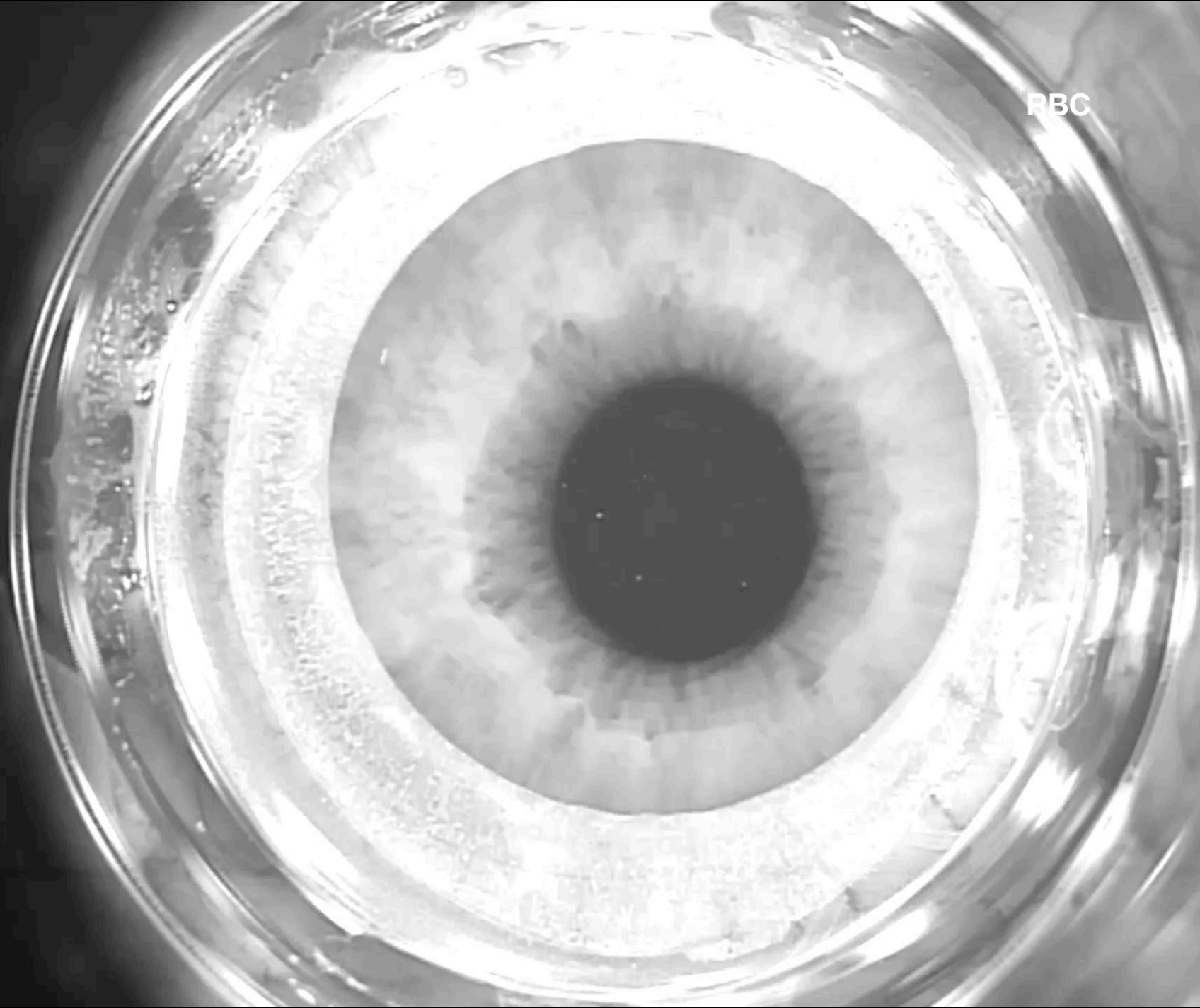

OBL resolution



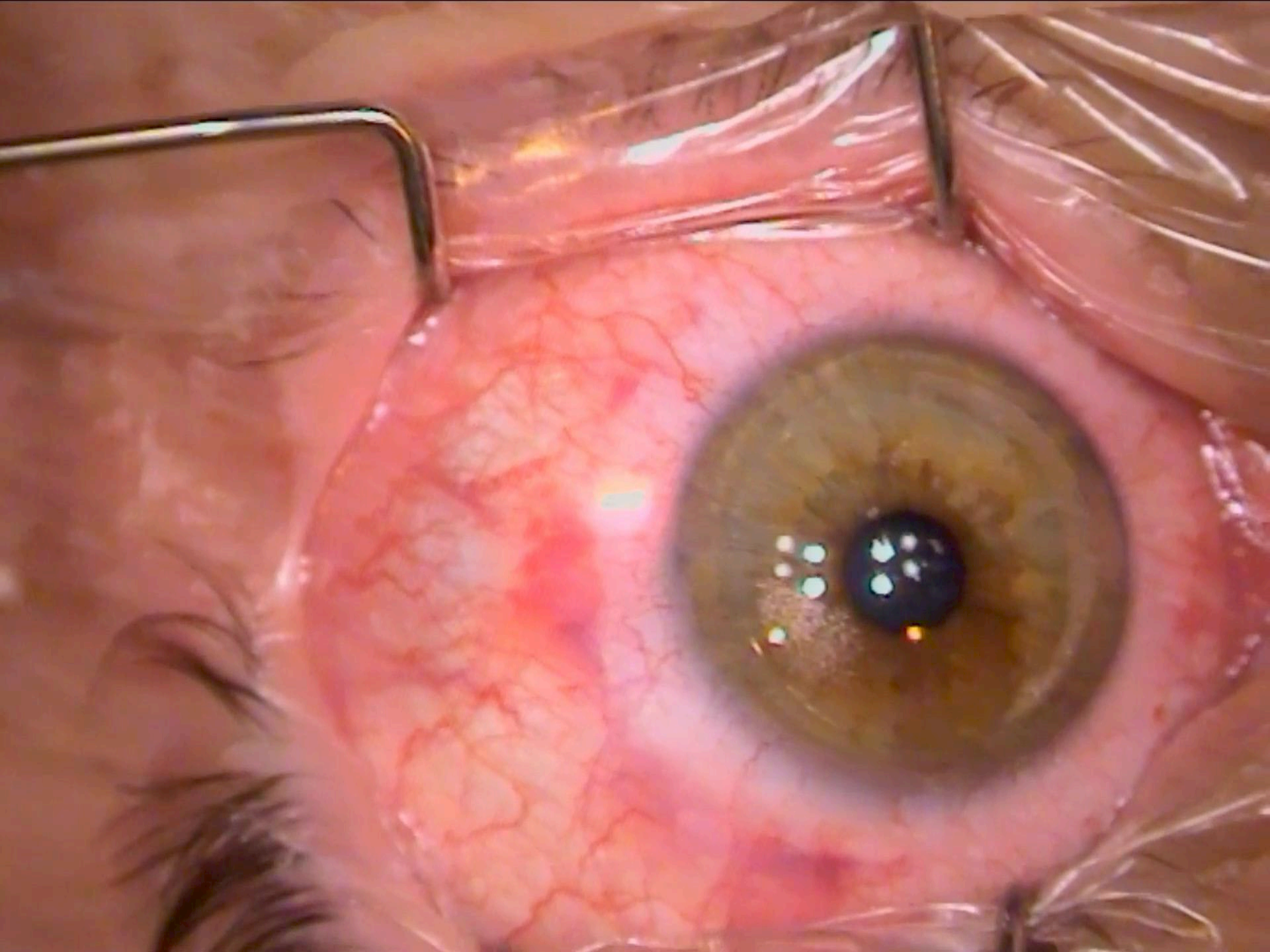

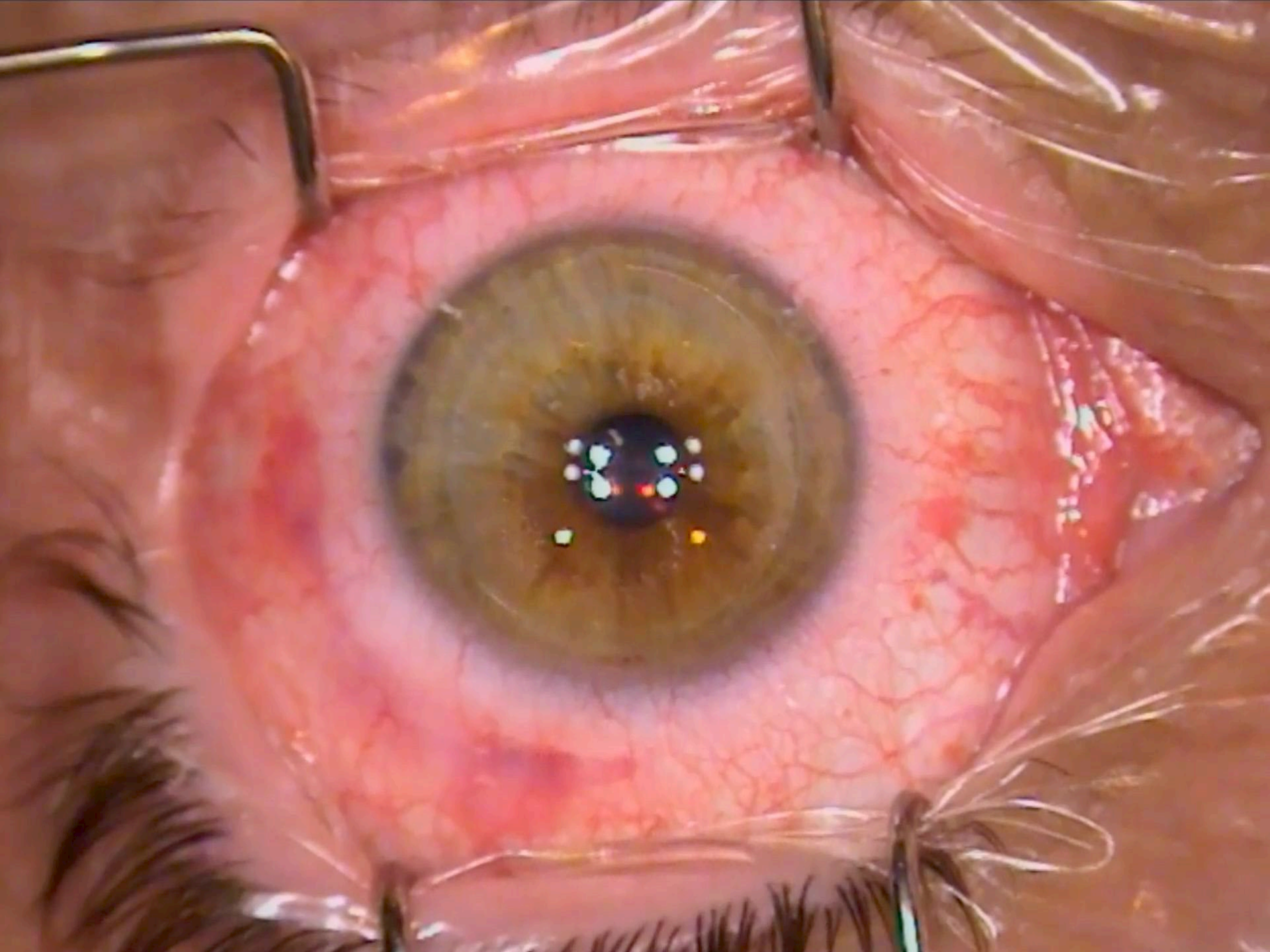

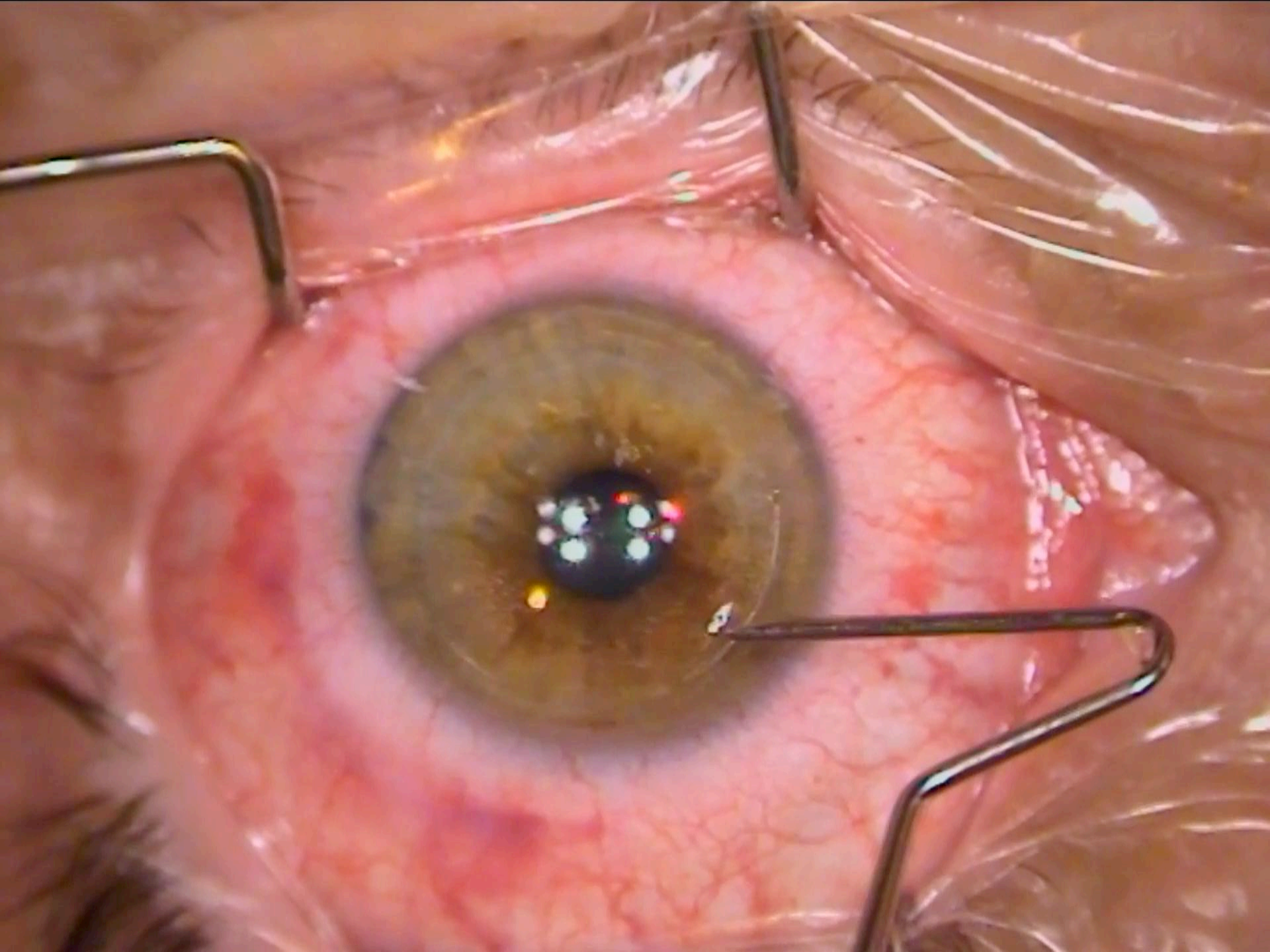

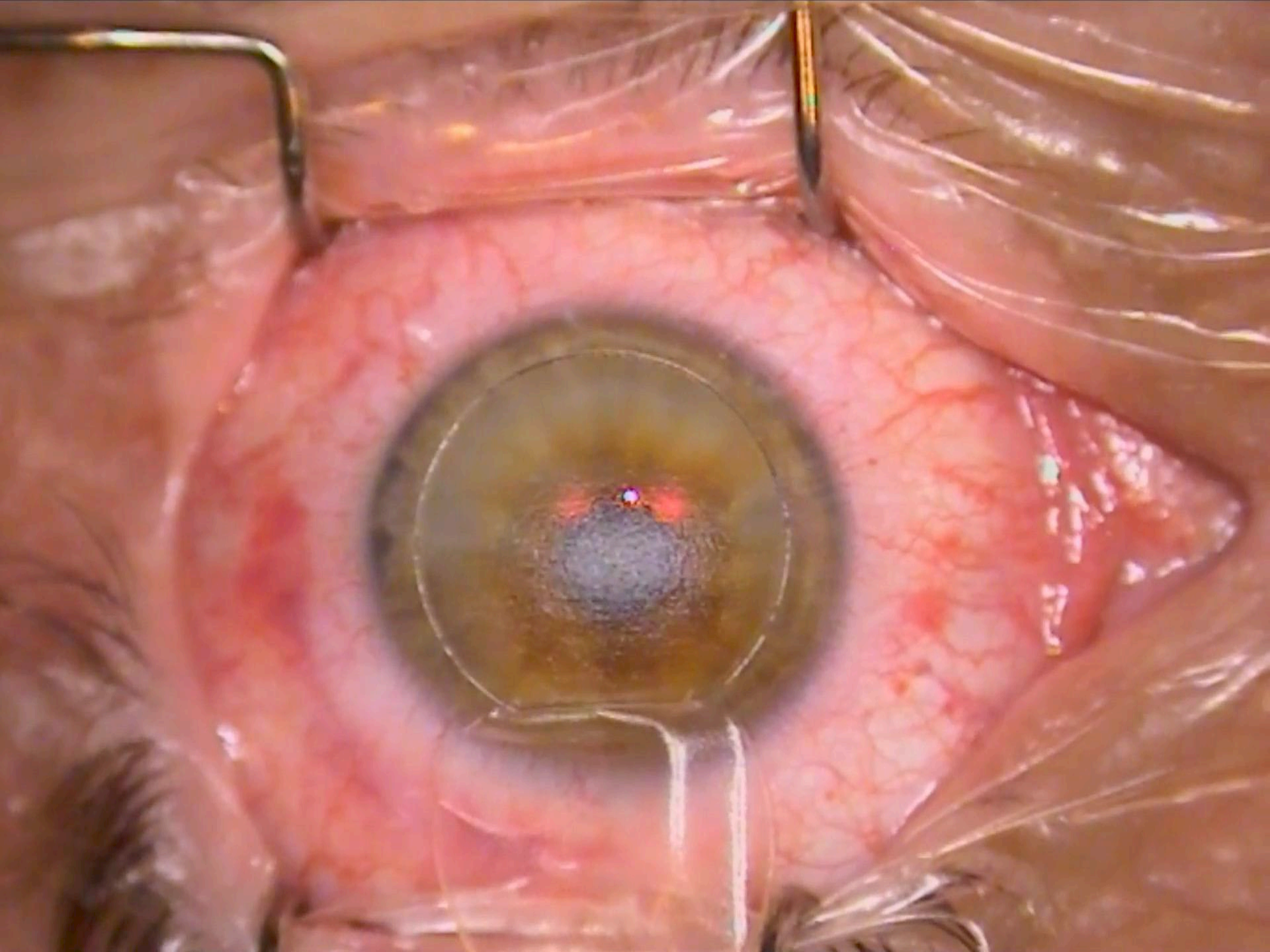

OBL

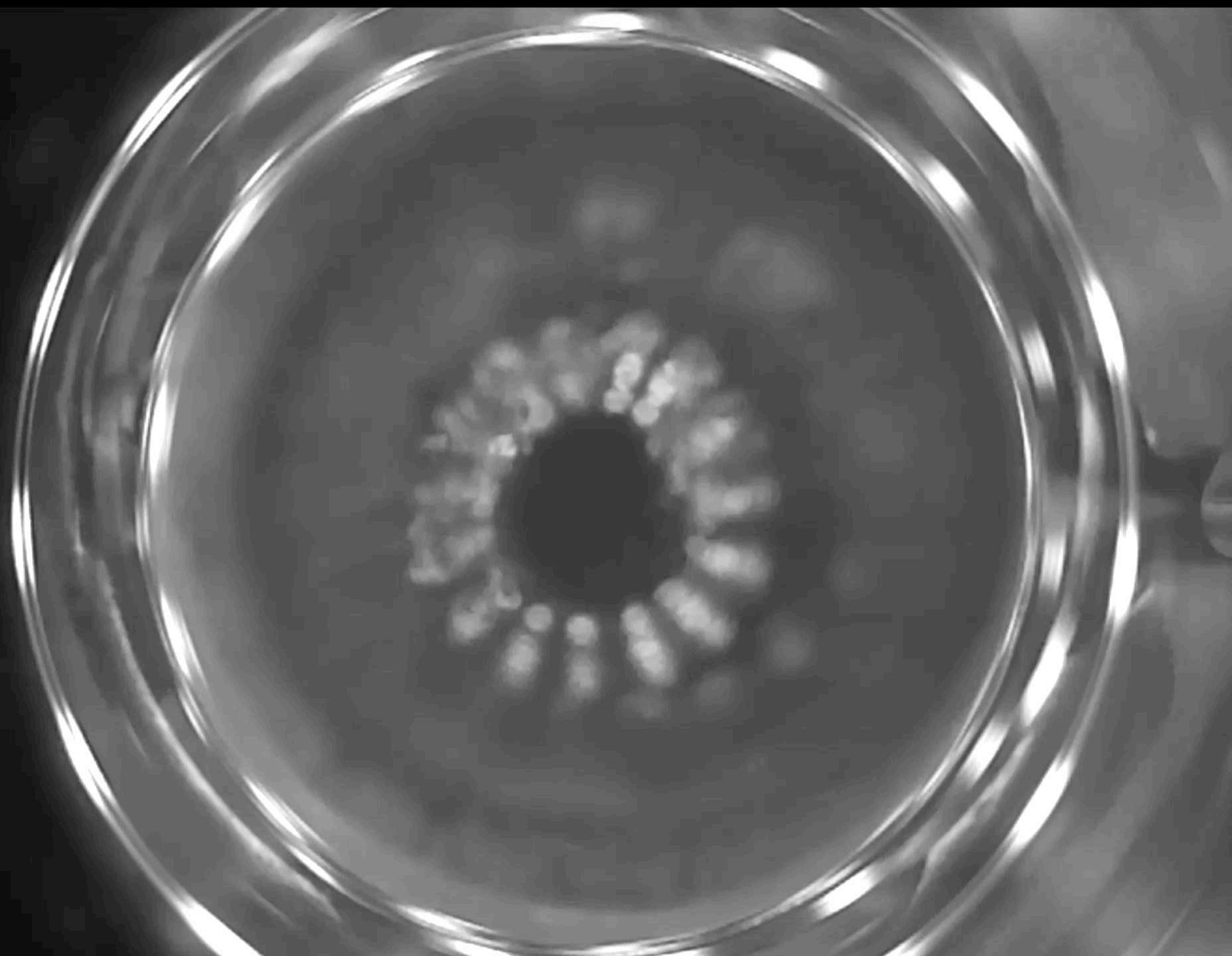

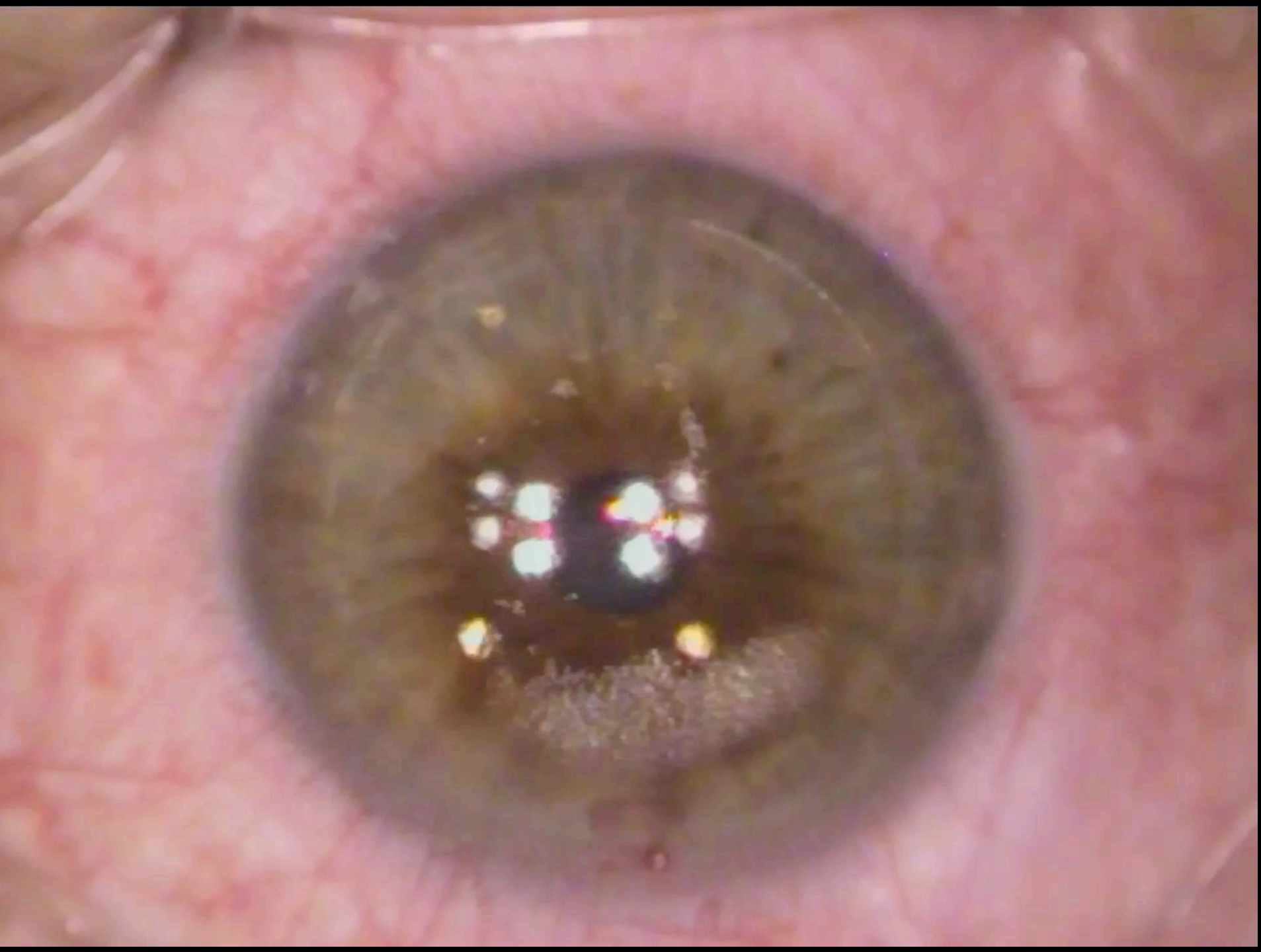

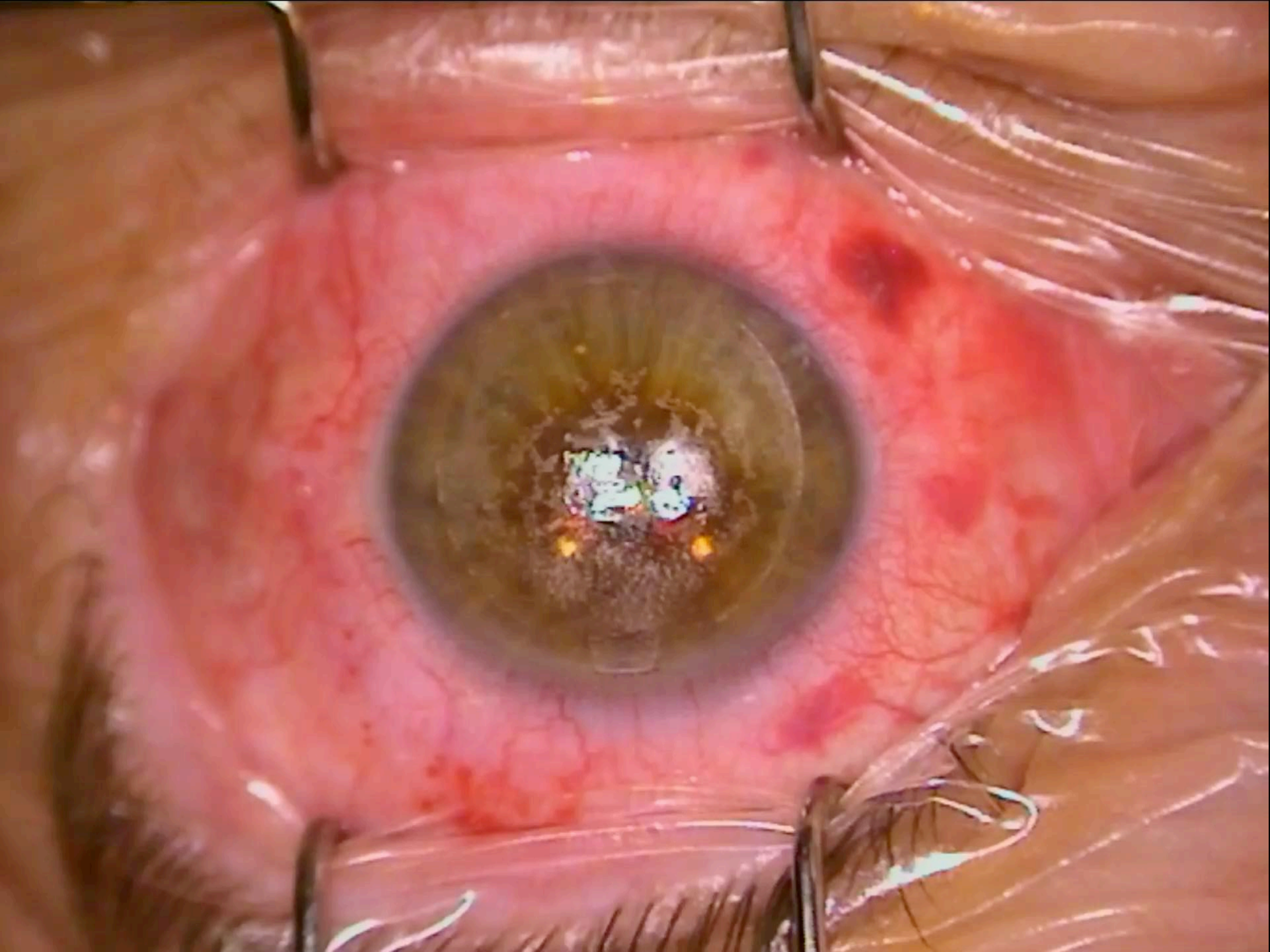

Bubbles in the AC

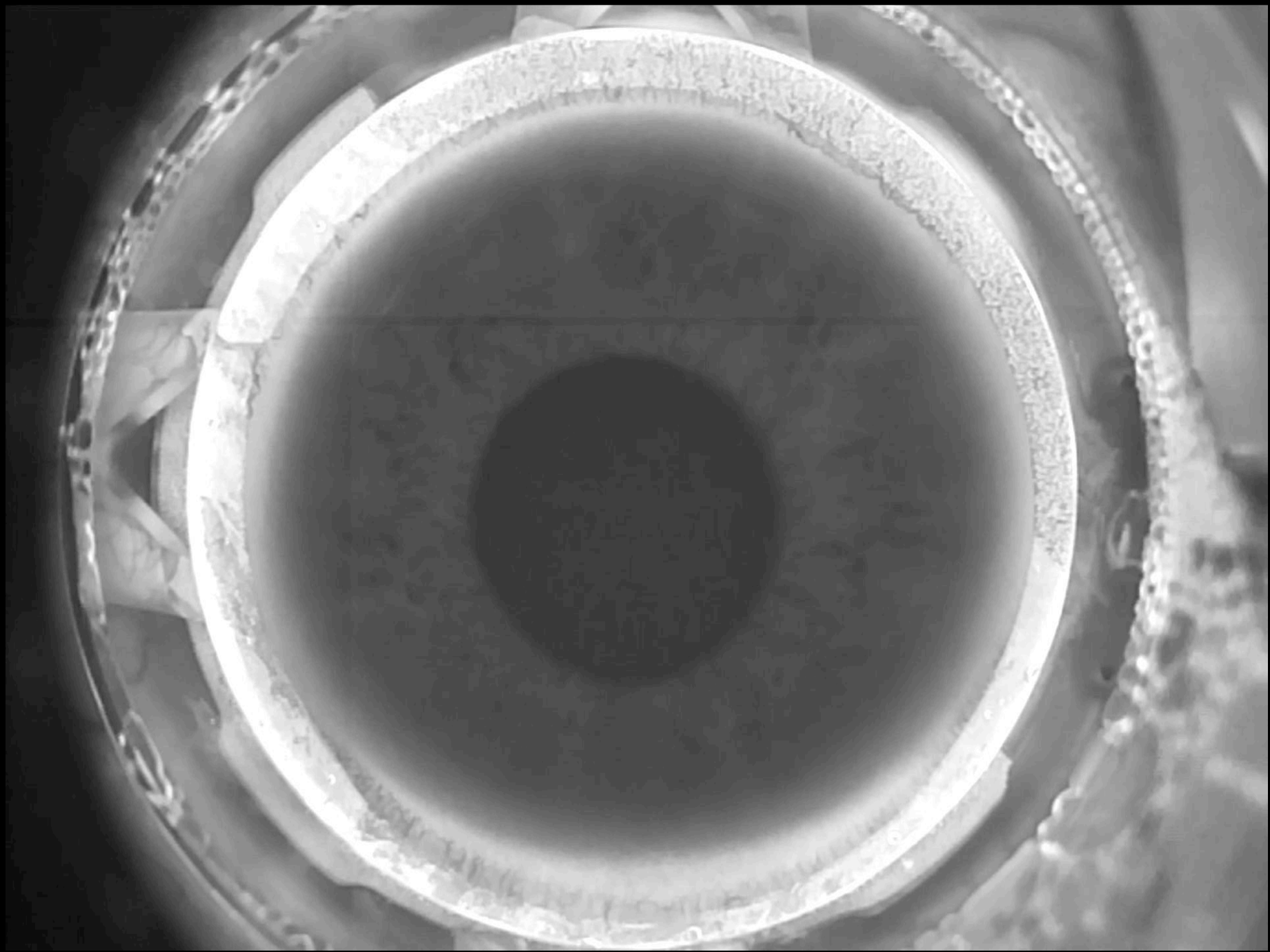

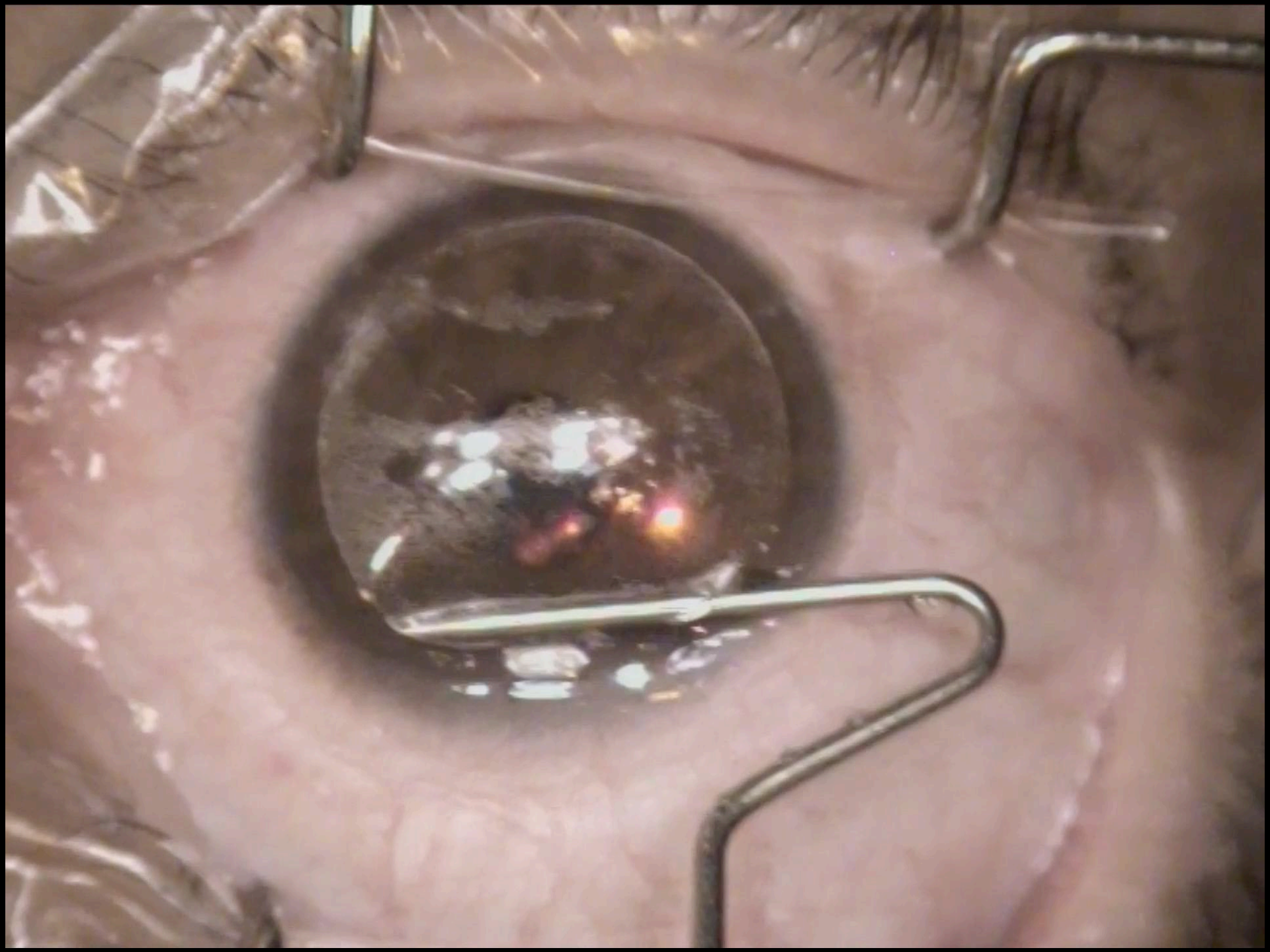

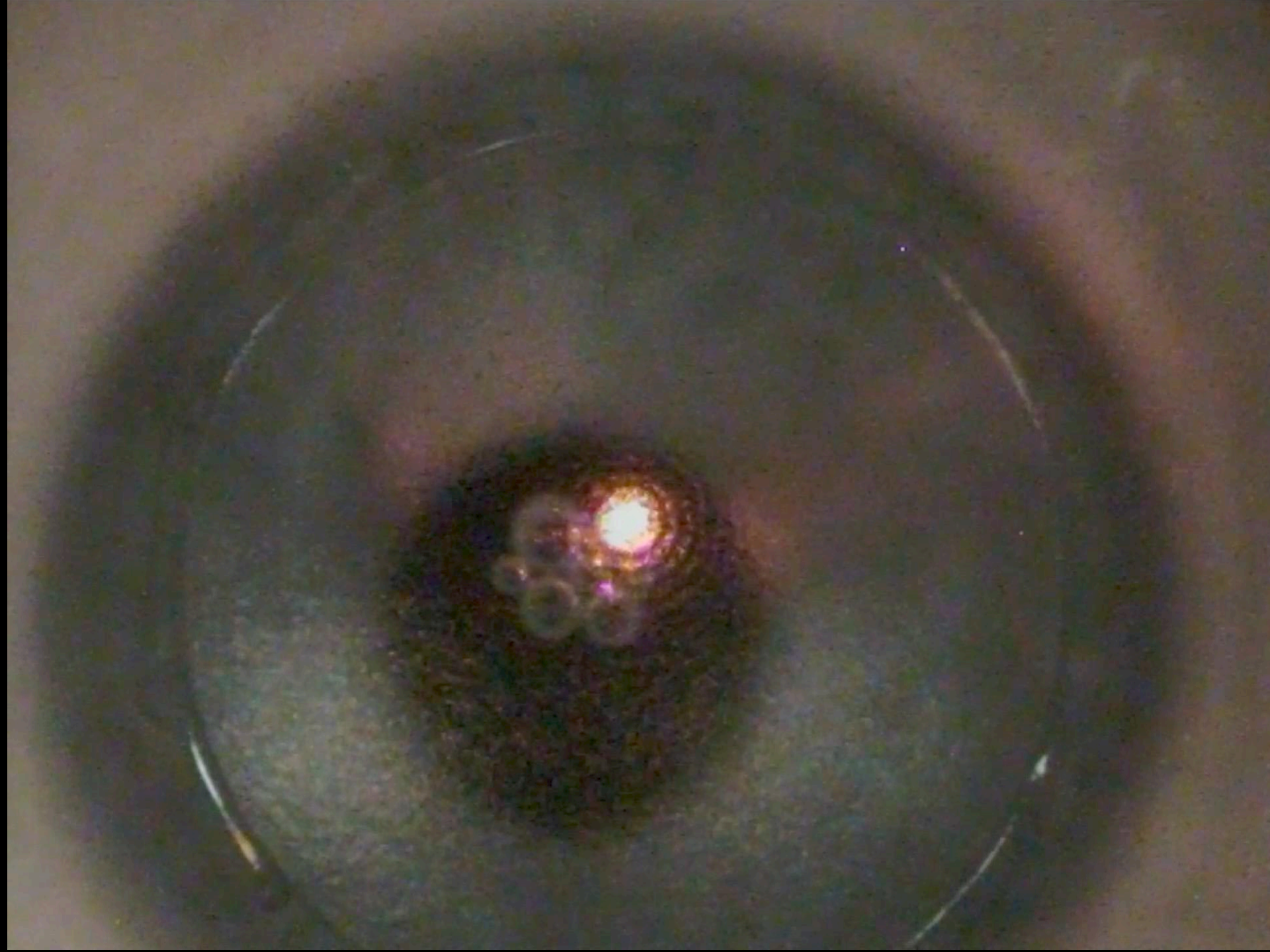

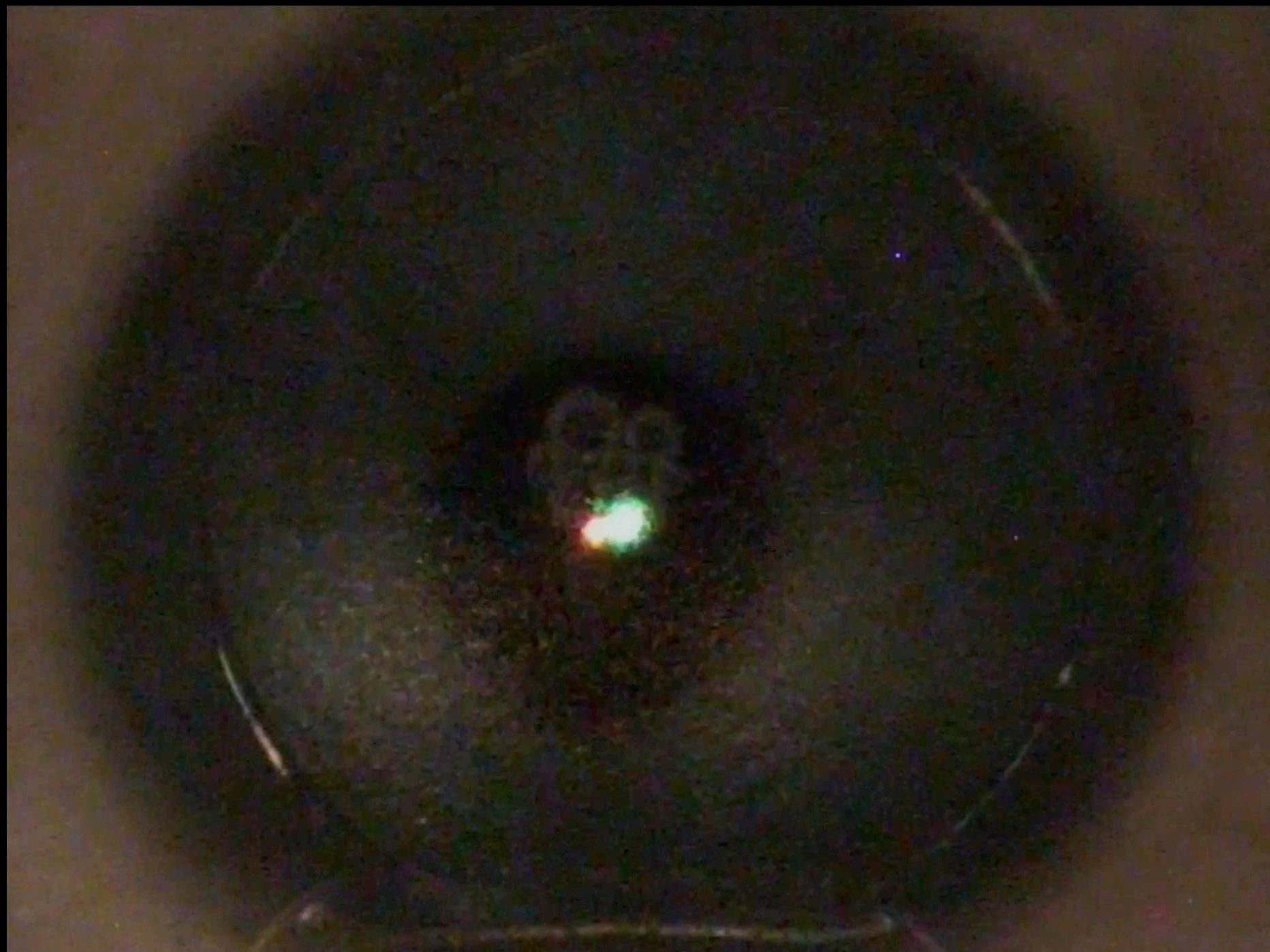

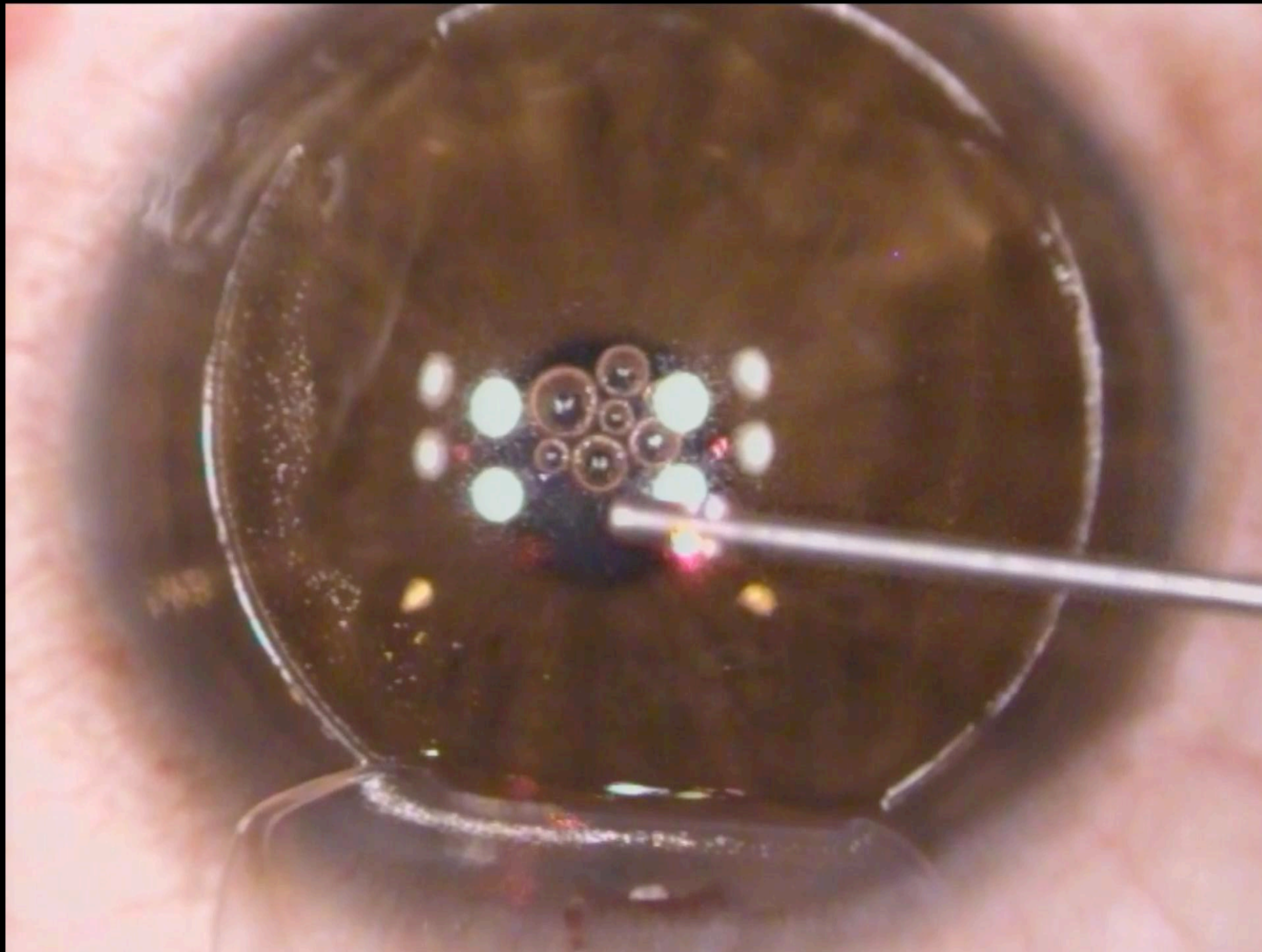

**Bell's with nasal
offset**

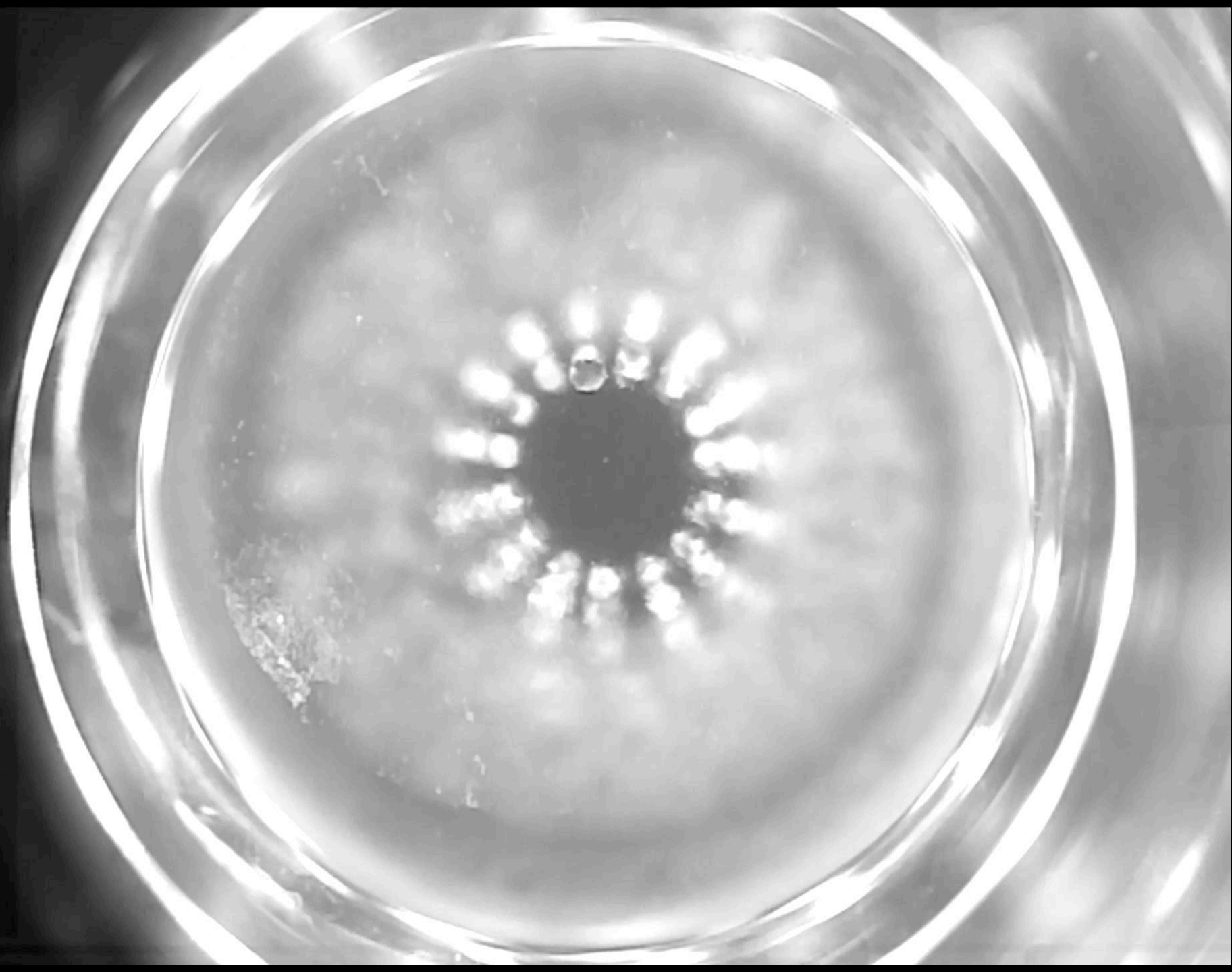

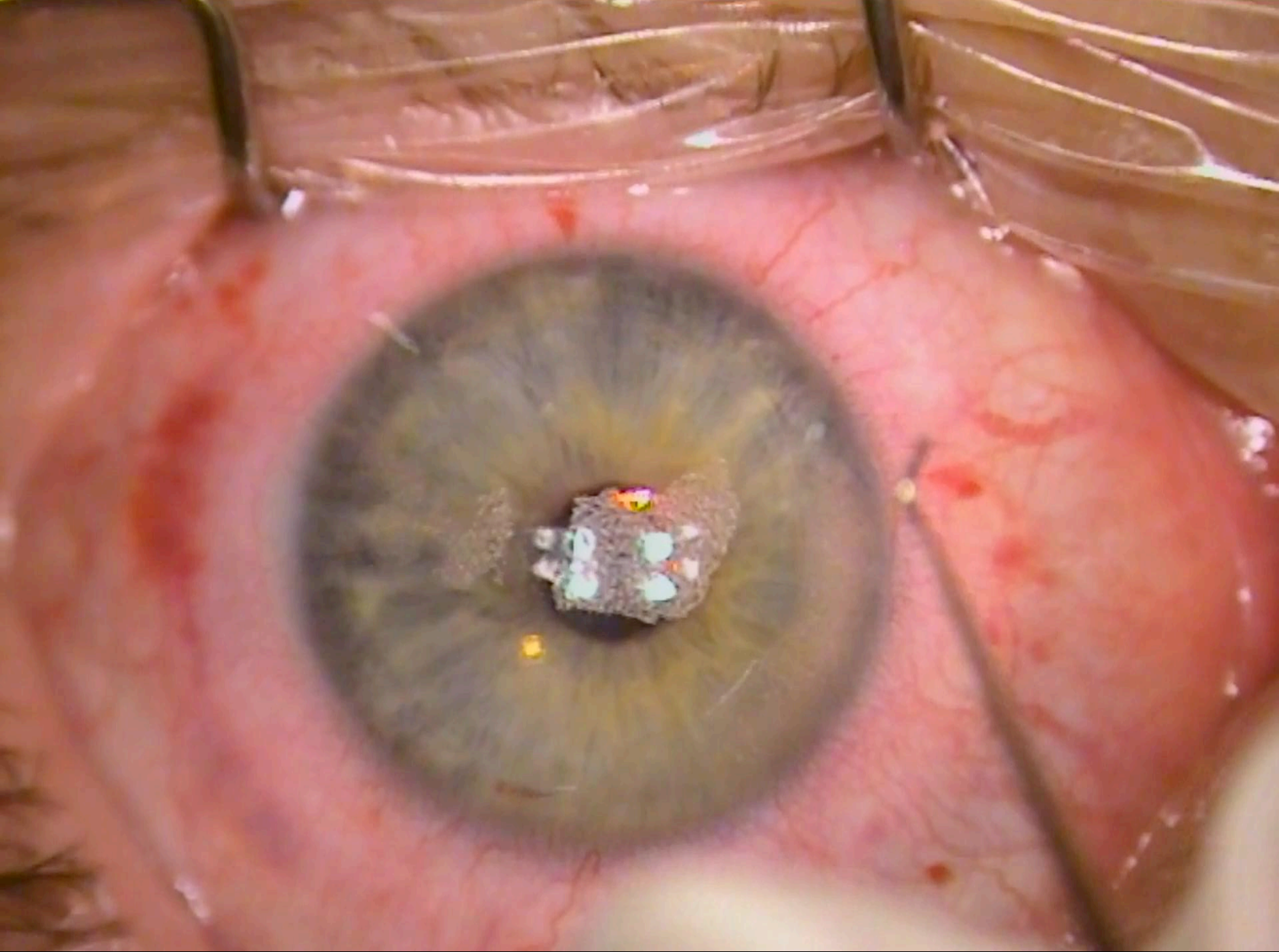

Miniscus bubble

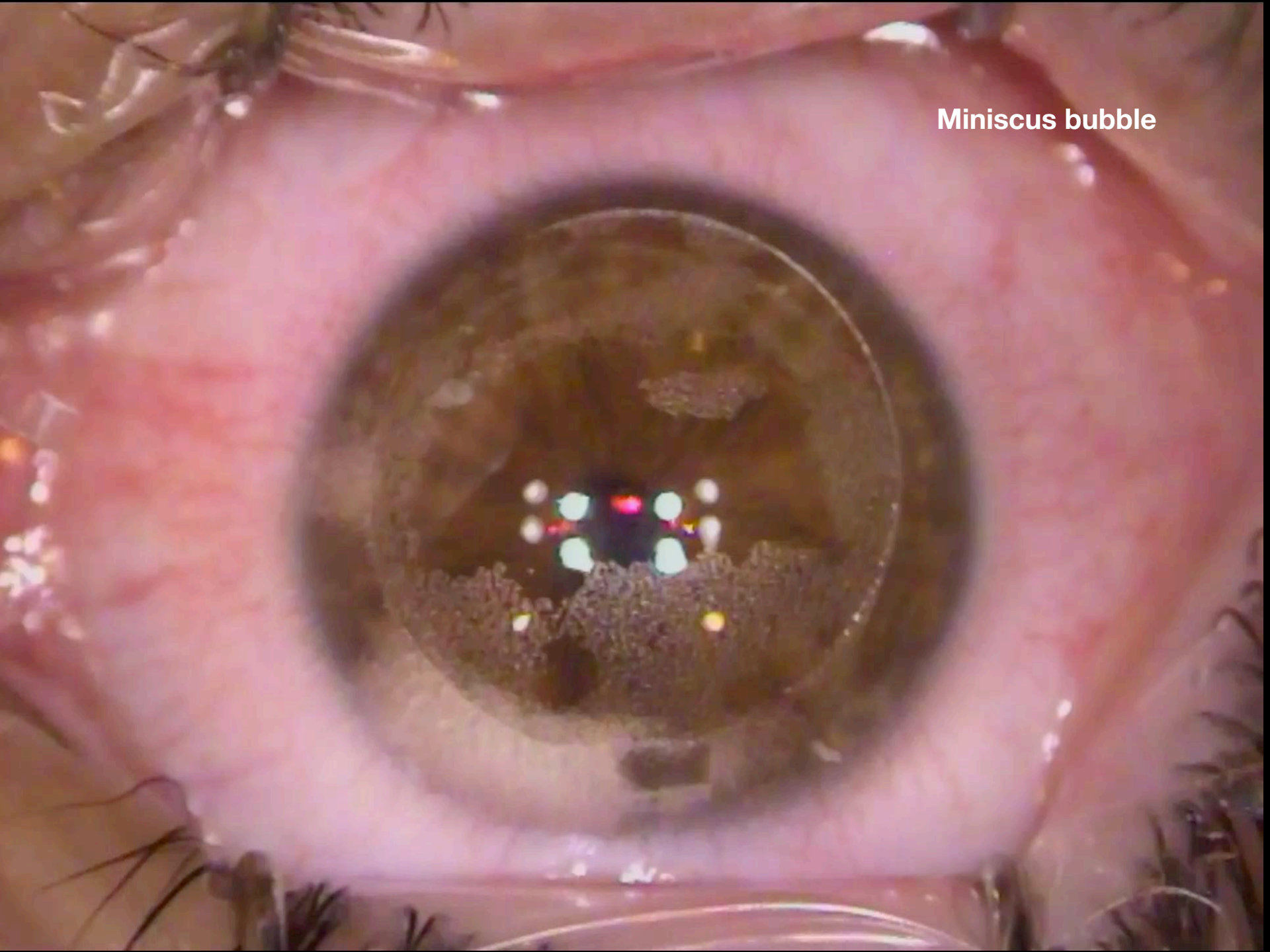

**Suction break prior to
starting the ablation**

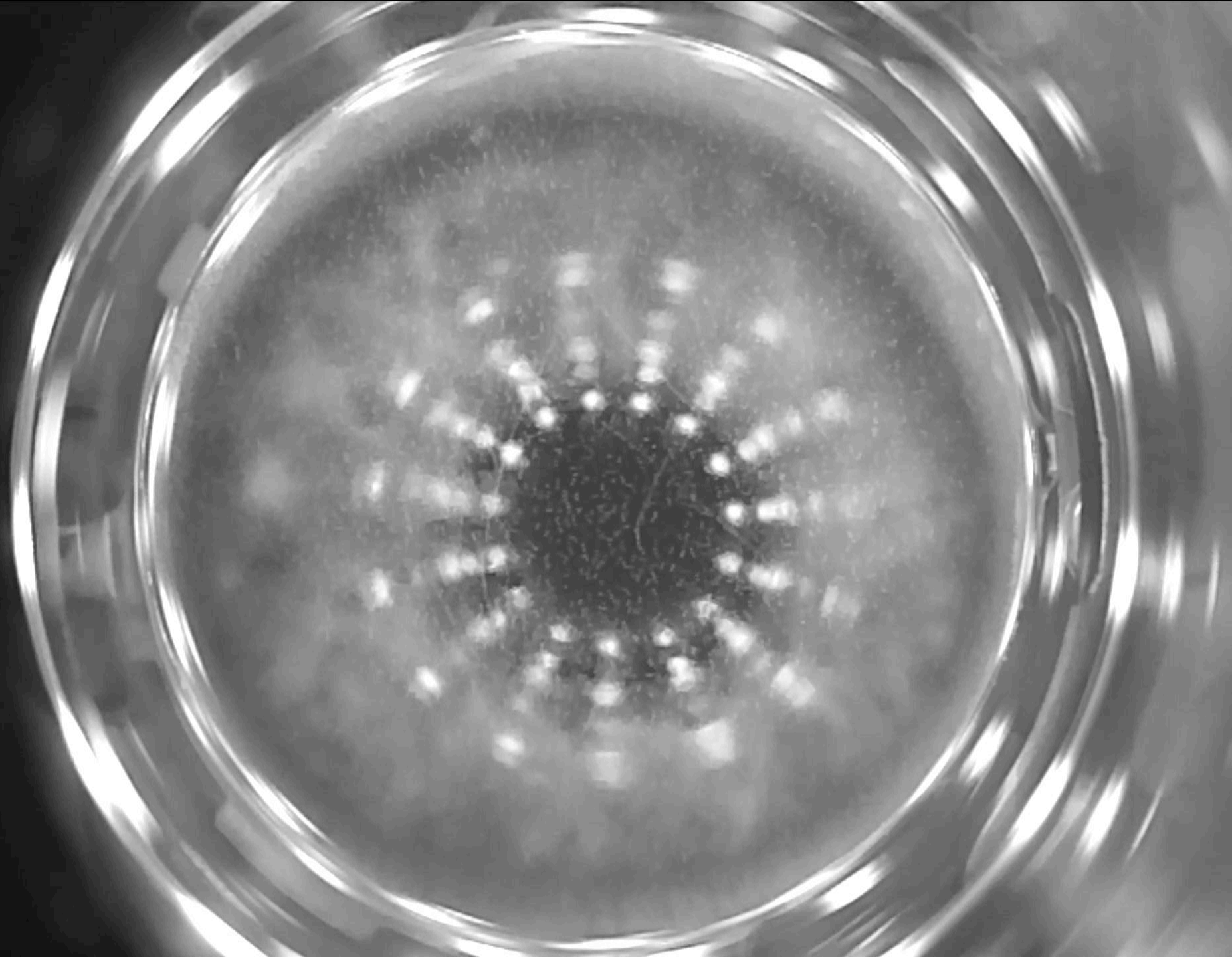

Partial suction loss

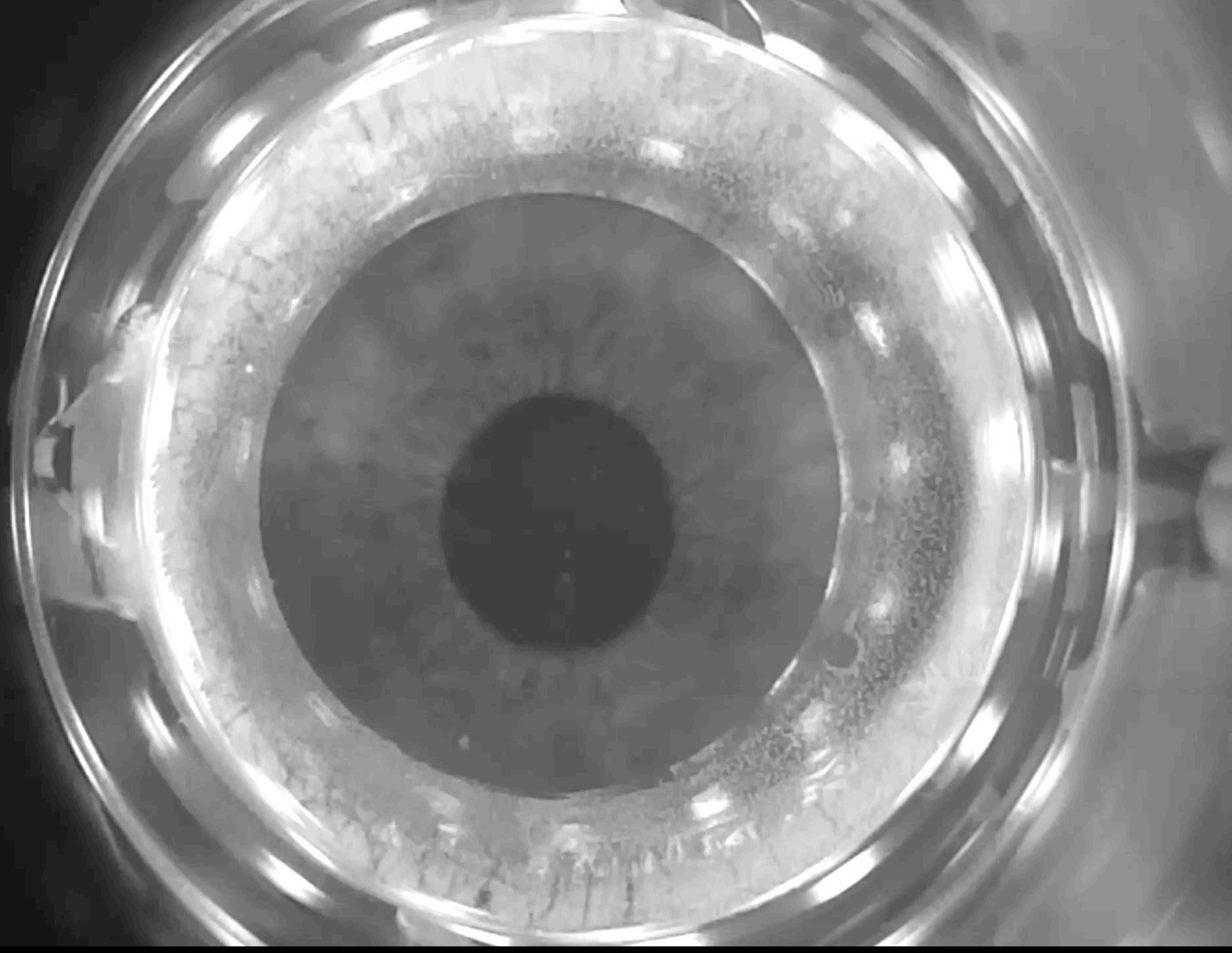

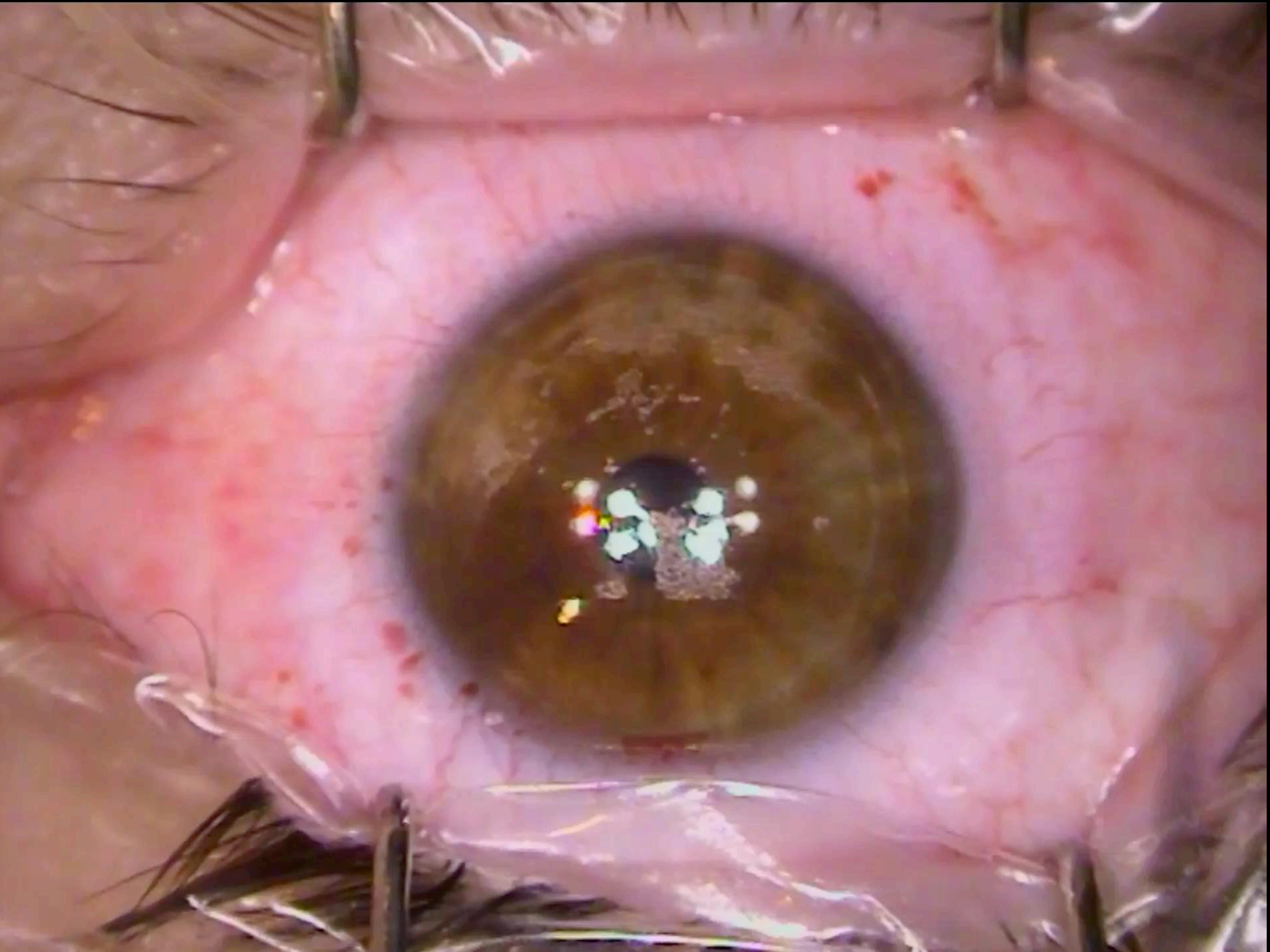

Loss suction

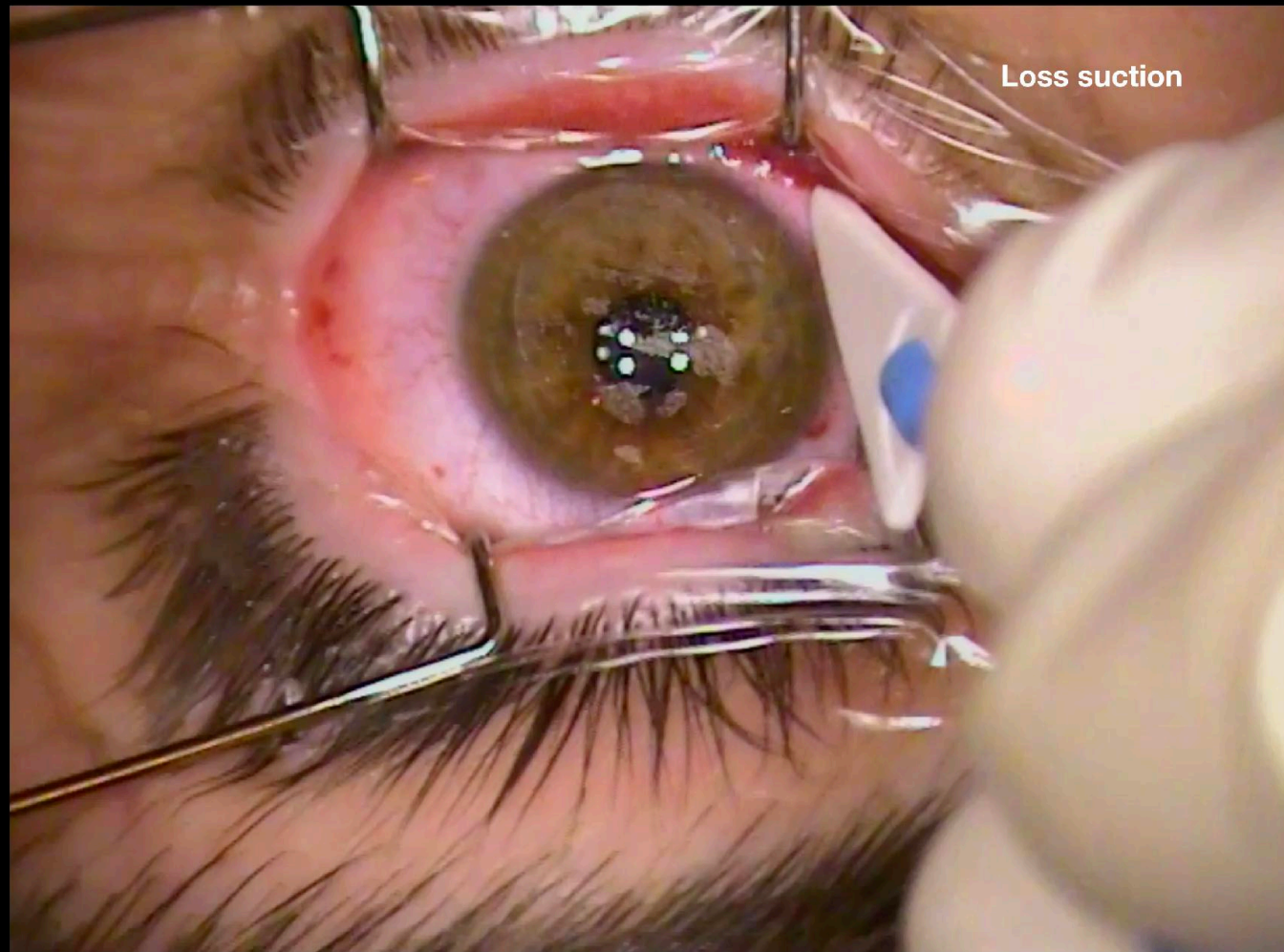

Loss suction



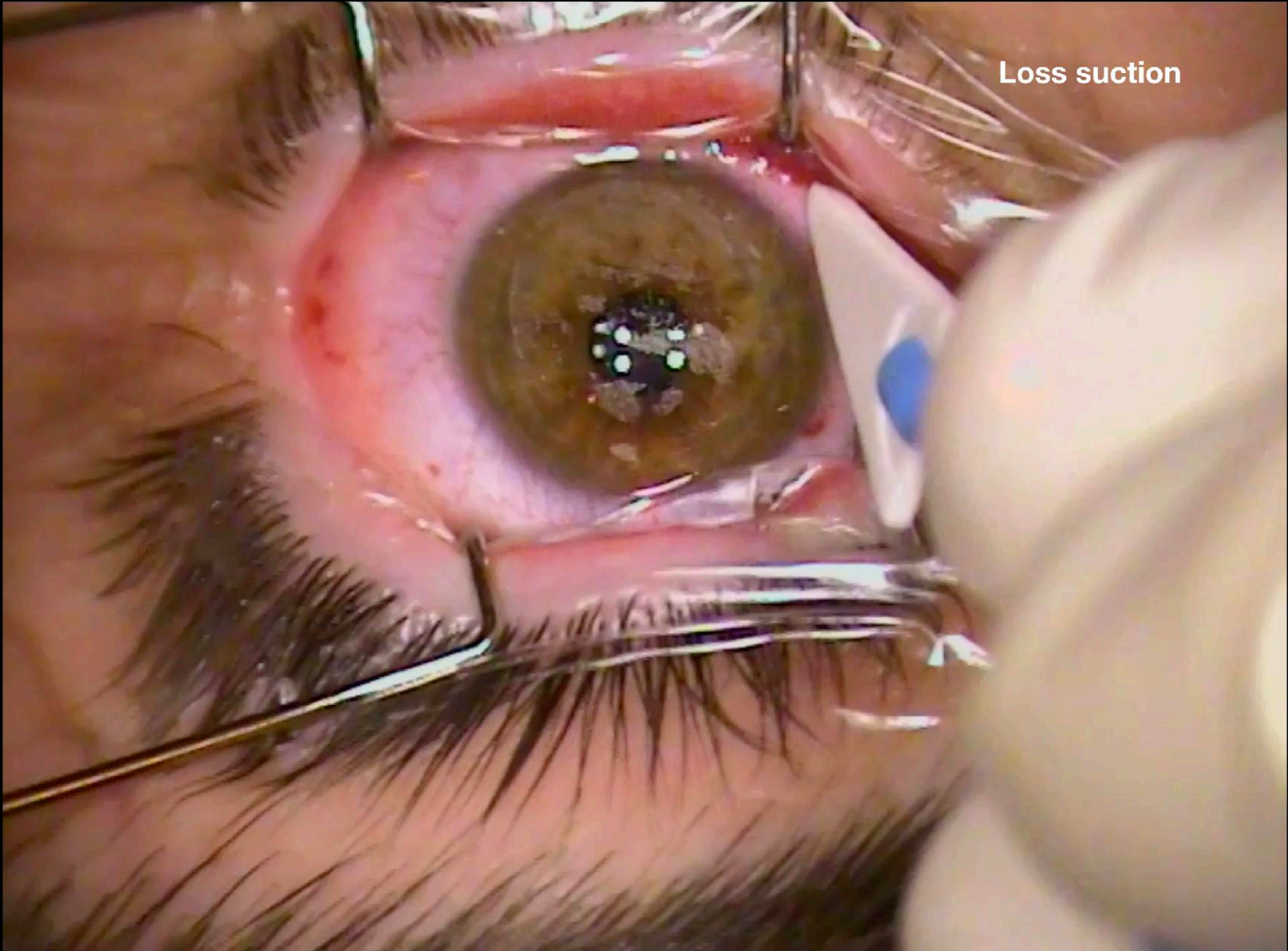

Loss suction

Loss suction

