

PRODUCTS, L.L.C.

"I am the door: By me if any man enter in, he shall be saved, and shall go in and out, and find pasture."

Jn. 10:9

6100 Summer Ave. Memphis, TN 38134 901.382.4482 Office / 901.382.0637 Fax

FRAME ORDER FORM

Date:

To:

From:

Job:

Cost _____

Freight & Expedite Fee _____

Door Information

Height: _____

Width: _____

Fire Rating: _____

Handing: _____

Hinge Size: _____

☐ Welded ☐ Knock Down

Hinge & Lock Locations

Measure from bottom of head to top of hinge and Centerline of strike.

A - _____

B - _____

C - _____

(if 4 hinges) D - _____

E - _____

Jamb Depth

(Wall Thickness)

☐ 3.75 ☐ 4.875

☐ 5.25 ☐ 5.75

☐ 6.25 ☐ 7.75

☐ 7.25 ☐ 7.75

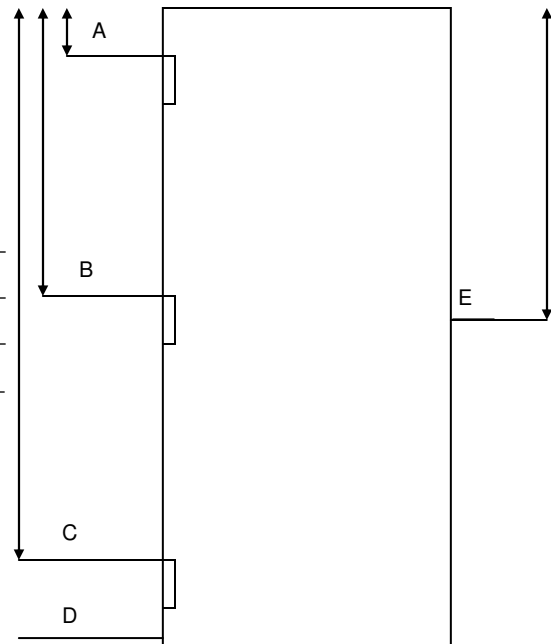
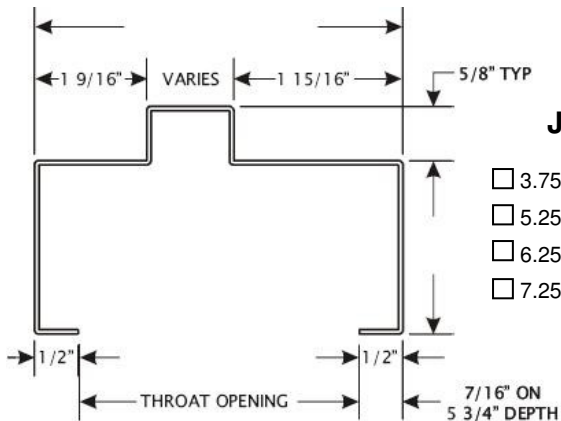

Draw in any other preps with measurements

**Frame will not be ordered until accepted by buyer*

ACCEPTED BY BUYER

JMP Products LLC.

This _____ day of _____ 20____

Buyers Name _____

By _____

Name/Title _____

This _____ day of _____ 20____

Name/Title _____

By _____