

Farm# 1881
Tract# 1566

Sec. 4
Twp. Douglas

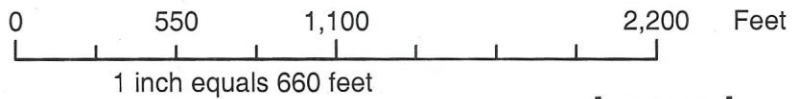

Legend

- Wetland Determination
- Field Boundary

Prepared by Montgomery Co. FSA

Soils Map

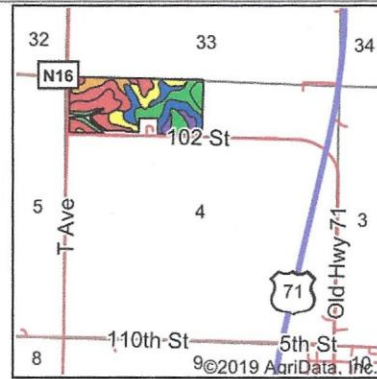
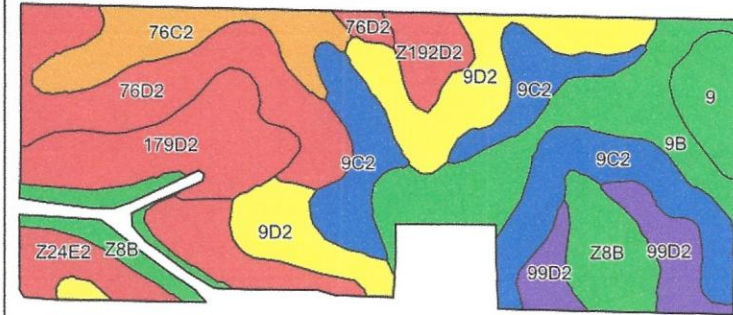

State: **Iowa**
 County: **Montgomery**
 Location: **4-73N-36W**
 Township: **Douglas**
 Acres: **58.35**
 Date: **5/19/2020**

©2019 AgriData, Inc.



Soils data provided by USDA and NRCS.

Area Symbol: IA137, Soil Area Version: 27

Code	Soil Description	Acres	Percent of field	CSR2 Legend	Non-Irr Class *c	CSR2**	CSR	*n NCCPI Soybeans
9C2	Marshall silty clay loam, 5 to 9 percent slopes, eroded	9.86	16.9%		IIIe	87	68	63
9D2	Marshall silty clay loam, 9 to 14 percent slopes, eroded	7.75	13.3%		IIIe	61	58	59
76D2	Ladoga silt loam, 9 to 14 percent slopes, eroded	7.55	12.9%		IIIe	49	52	59
9B	Marshall silty clay loam, 2 to 5 percent slopes	7.18	12.3%		Ile	95	85	74
179D2	Gara loam, dissected till plain, 9 to 14 percent slopes, eroded	5.66	9.7%		IVe	43	43	51
Z8B	Judson silty clay loam, deep loess, 2 to 5 percent slopes	5.02	8.6%		Ile	92		78
Z24E2	Shelby clay loam, deep loess, 14 to 18 percent slopes, eroded	4.47	7.7%		IVe	38		48
76C2	Ladoga silt loam, dissected till plain, 5 to 9 percent slopes, eroded	4.05	6.9%		IIIe	75	62	63
99D2	Exira silty clay loam, 9 to 14 percent slopes, eroded	3.03	5.2%		IIIe	59	55	63
9	Marshall silty clay loam, 0 to 2 percent slopes	2.09	3.6%		Iw	98	90	80
Z192D2	Adair clay loam, deep loess, 9 to 14 percent slopes, eroded	1.69	2.9%		IVe	14		40
Weighted Average						68	*	*n 62.2

**IA has updated the CSR values for each county to CSR2.
 *- CSR weighted average cannot be calculated on the current soils data, use prior data version for csr values.
 *n: The aggregation method is "Weighted Average using major components"
 *c: Using Capabilities Class Dominant Condition Aggregation Method

Soils data provided by USDA and NRCS.