

FARM: 25

Iowa  
Adams

U.S. Department of Agriculture  
Farm Service Agency  
Abbreviated 156 Farm Record

Prepared: 10/28/21 3:46 PM  
Crop Year: 2022  
Page: 1 of 2

Report ID: FSA-156EZ

DISCLAIMER: This is data extracted from the web farm database. Because of potential messaging failures in MIDAS, this data is not guaranteed to be an accurate and complete representation of data contained in the MIDAS system, which is the system of record for Farm Records.

Operator Name  
MAUDERLY, CODY G

Farm Identifier

Before Split

Farms Associated with Operator:  
66, 2467, 2545

ARC/PLC G//F Eligibility: Eligible

CRP Contract Number(s): None

Farmland	Cropland	DCP Cropland	WBP	WRP	EWP	CRP Cropland	GRP	Farm Status	Number of Tracts
235.85	187.08	187.08	0.0	0.0	0.0	0.0	0.0	Active	2
State Conservation	Other Conservation	Effective DCP Cropland	Double Cropped	MPL/FWP	Native Sod				
0.0	0.0	187.08	0.0	0.0	0.0				

ARC/PLC

PLC	ARC-CO	ARC-IC	PLC-Default	ARC-CO-Default	ARC-IC-Default
CORN	OATS	NONE	NONE	NONE	NONE

Crop	Base Acreage	PLC Yield	CCC-505 CRP Reduction
OATS	13.9	42	0.00
CORN	53.9	122	0.00
<b>Total Base Acres:</b>	<b>67.8</b>		

Tract Number: 3592 Description

FSA Physical Location : Adams, IA

ANSI Physical Location: Adams, IA

Current

BIA Range Unit Number:

HEL Status: HEL: conservation system is being actively applied

Recon Number

Wetland Status: Tract does not contain a wetland

2022- 1

WL Violations: None

Farmland	Cropland	DCP Cropland	WBP	WRP	EWP	CRP Cropland	GRP
175.92	140.33	140.33	0.0	0.0	0.0	0.0	0.0
State Conservation	Other Conservation	Effective DCP Cropland	Double Cropped	MPL/FWP	Native Sod		
0.0	0.0	140.33	0.0	0.0	0.0		

Crop	Base Acreage	PLC Yield	CCC-505 CRP Reduction
OATS	10.43	42	0.00
CORN	40.43	122	0.00
<b>Total Base Acres:</b>	<b>50.86</b>		

Owners: RUSSELL, ALAN

# Who Says...Nothing Is Free Anymore?

Receive a "free" County Plat and Directory  
 just for reviewing your township directory map for correct information.  
 (The Free book may be of any county in any state printed by FHP for that year.)  
**Contact FHP UPDATING DEPARTMENT AT 800-685-7432-EXT. 2605**  
 Or email: [camille.knowles@farmandhomepublishers.com](mailto:camille.knowles@farmandhomepublishers.com)

T-73-N

## LINCOLN PLAT

(Landowners)

R-35-W

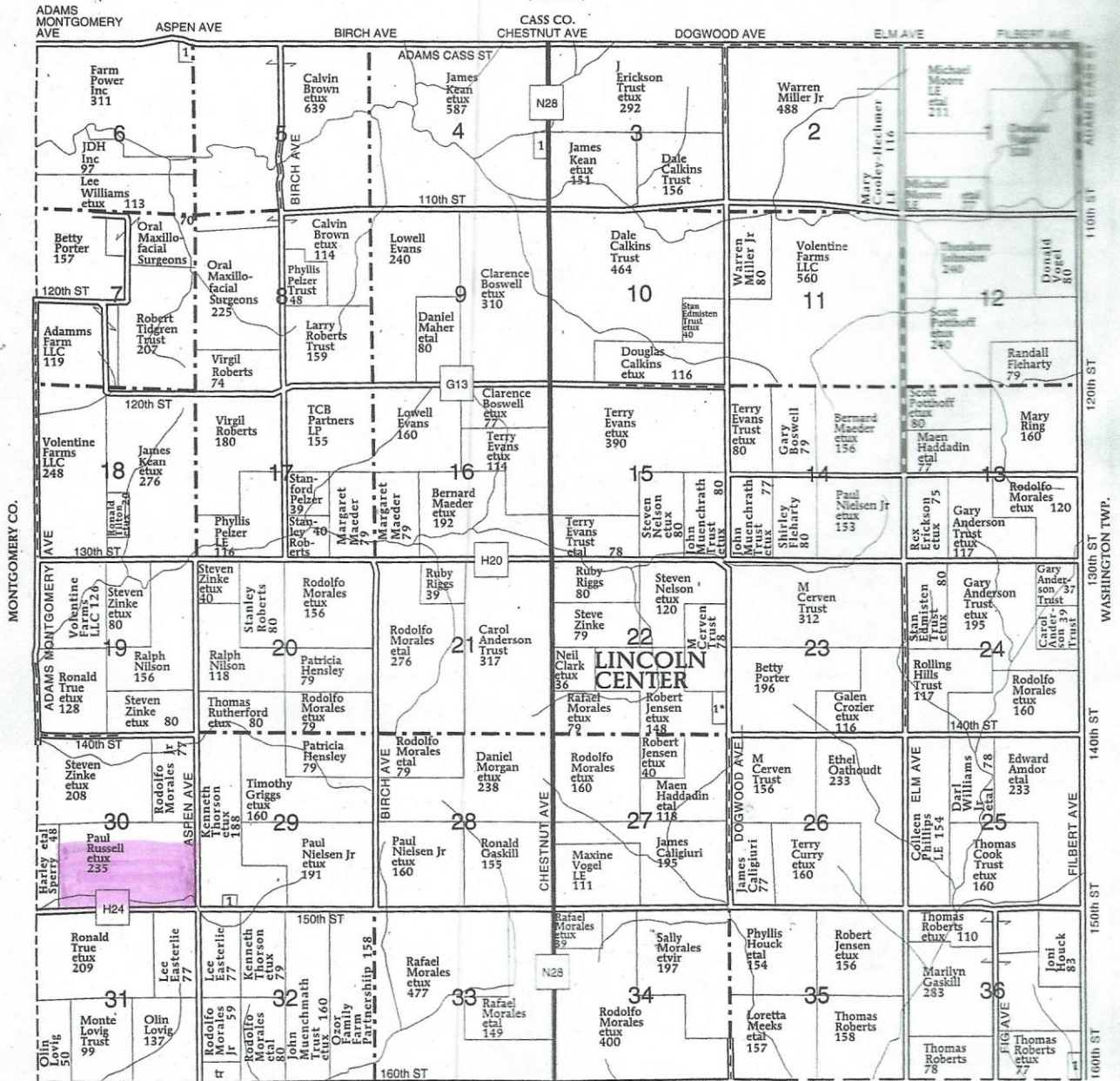



United States  
Department of  
Agriculture

# Adams County, Iowa

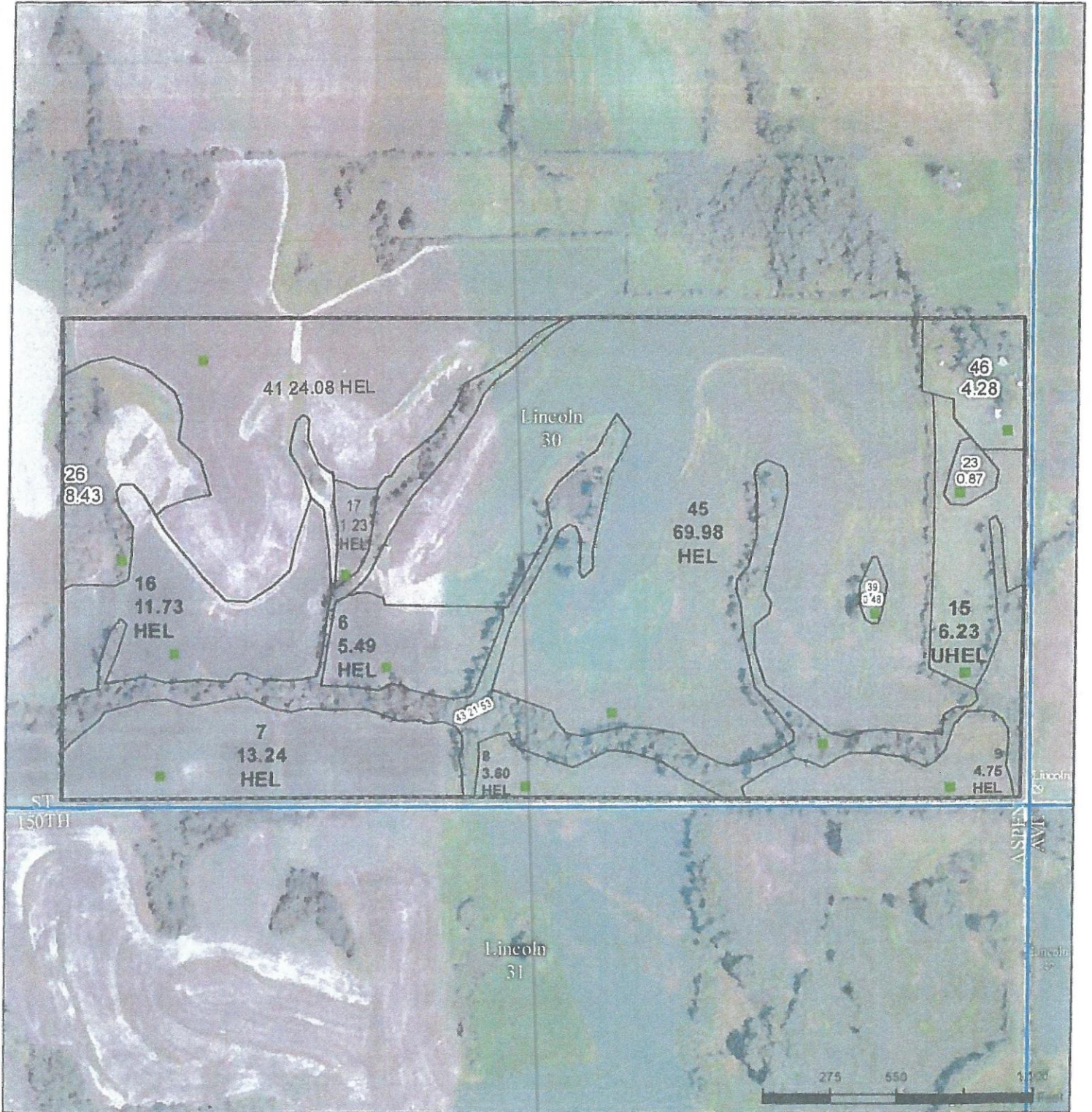

**Legend**

- Non-Cropland
- Cropland
- CRP
- Iowa PLSS
- Tract Boundary
- Iowa Roads

**Wetland Determination Identifiers**

- Restricted Use
- Limited Restrictions
- Exempt from Conservation Compliance Provisions

Tract Cropland Total: 140.33 acres

2022 Program Year

Map Created October 28, 2021

**Farm 25**  
**Tract 3592**

United States Department of Agriculture (USDA) Farm Service Agency (FSA) maps are for FSA Program administration only. This map does not represent a legal survey or reflect actual ownership. Rather, it depicts the information provided directly from the producer and/or National Agricultural Imagery Program (NAIP) imagery. The producer accepts the data 'as is' and assumes all risks associated with its use. USDA-FSA assumes no responsibility for actual or consequential damage incurred as a result of any user's reliance on this data outside FSA Programs. Wetland identifiers do not represent the size, shape, or specific determination of the area. Refer to your original determination (CPA-026 and attached maps) for exact boundaries and determinations or contact USDA Natural Resources Conservation Service (NRCS).

USDA is an equal opportunity provider, employer, and lender.

### Soils Map

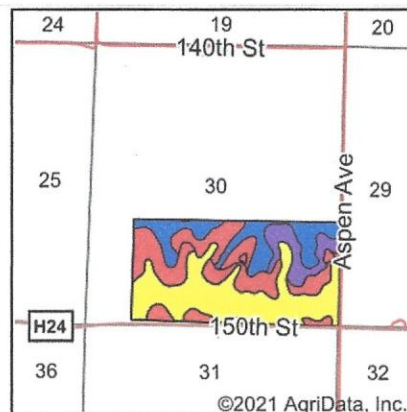
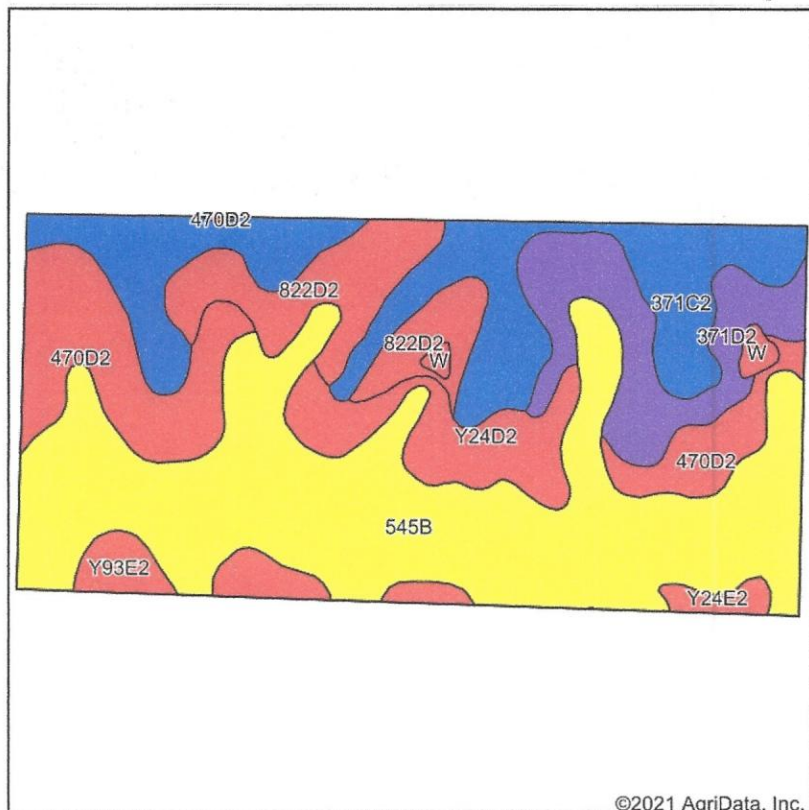









State: **Iowa**  
 County: **Adams**  
 Location: **30-73N-35W**  
 Township: **Lincoln**  
 Acres: **174.79**  
 Date: **10/29/2021**

©2021 AgriData, Inc.

Maps Provided By:  

© AgriData, Inc. 2021 [www.AgriDataInc.com](http://www.AgriDataInc.com)

Soils data provided by USDA and NRCS.

Area Symbol: IA003, Soil Area Version: 33									
Code	Soil Description	Acres	Percent of field	CSR2 Legend	Non-Irr Class *c	CSR2**	CSR	*n NCCPI Soybeans	
545B	Zook-Ely-Gullied land complex, 2 to 5 percent slopes	69.52	39.8%		Ile	64	52	8	
371C2	Sharpsburg-Nira silty clay loams, 5 to 9 percent slopes, eroded	32.87	18.8%		IIle	83	64	67	
470D2	Lamoni-Shelby complex, 9 to 14 percent slopes, moderately eroded	21.21	12.1%		IVe	26	25	47	
371D2	Sharpsburg-Nira silty clay loams, 9 to 14 percent slopes, eroded	15.61	8.9%		IIle	57	54	63	
822D2	Lamoni silty clay loam, 9 to 14 percent slopes, eroded	15.39	8.8%		IVe	10	15	43	
Y24D2	Shelby clay loam, dissected till plain, 9 to 14 percent slopes, eroded	11.51	6.6%		IIle	49		55	
Y93E2	Shelby-Adair clay loams, dissected till plain, 14 to 18 percent slopes, eroded	5.87	3.4%		IVe	28		43	
Y24E2	Shelby clay loam, dissected till plain, 14 to 18 percent slopes, eroded	1.59	0.9%		IVe	35		49	
W	Water	1.22	0.7%			0	0		
<b>Weighted Average</b>						<b>2.83</b>	<b>54.7</b>	<b>*-</b>	<b>*n 36.4</b>

\*\*IA has updated the CSR values for each county to CSR2.  
 \*- CSR weighted average cannot be calculated on the current soils data, use prior data version for csr values.  
 \*n: The aggregation method is "Weighted Average using all components"  
 \*c: Using Capabilities Class Dominant Condition Aggregation Method

Soils data provided by USDA and NRCS.