



MANUFACTURERS & 100% EXPORTERS OF READYMADE GARMENTS

ANITA APPARELS LTD

Buyer Factory Profile

Intimates | Knitwear | Kidswear | Basics | Cotton & Cotton Blends

Chattogram, Bangladesh



Reliable Production Partner for Global Buyers

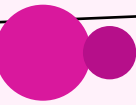

FACTORY OVERVIEW

Ready for Bangladesh production expansion

Anita Apparels Ltd is a Chattogram-based readymade garments manufacturer and 100% exporter focused on intimates, knit basics, kidswear and cotton/cotton-blended programs. The factory combines product development, sourcing, production, finishing and quality control under an experienced management team.

2022

Established

600

Team members

274

Machines

Up to 1,000,000

Garments/month depending on item & style

CORE STRENGTH

- Specialized in cotton and cotton-blended intimate wear and knit programs.
- Product range covers ladies panty, briefs, boxers, A-shirts, tops, T-shirts, kids top-bottom sets and polo shirts.
- Buyer-friendly sample support, sourcing flexibility and third-party inspection readiness.
- Production setup supported by cutting, sewing, finishing, warehouse, store and inspection sections.

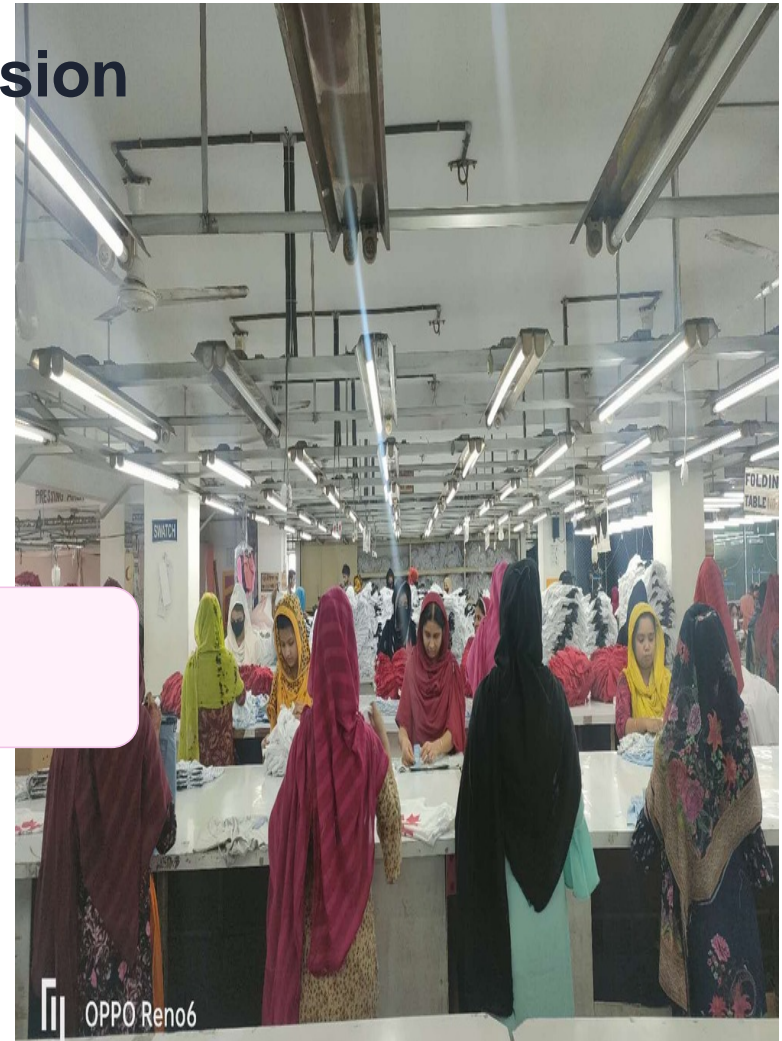

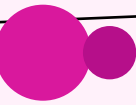

WHO WE ARE

A focused apparel maker

Established in 2022, Anita Apparels Ltd is committed to delivering reliable service, product development support and consistent garment quality for international buyers.

The company is located in Chattogram, Bangladesh, with operations designed around fast communication, practical sourcing and disciplined production follow-up.

The management team understands both western buyer expectations and eastern manufacturing capabilities, allowing Anita to support customers with competitive sourcing, careful execution and timely delivery.

The factory welcomes buyer-nominated or third-party inspections and keeps buyer satisfaction as the central goal of every production program.

Quality. Timeliness. Total Value.

A responsible apparel partner for intimate and knit programs.

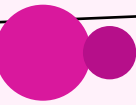

MERGED PRODUCT RANGE

Intimates, knit basics and casual essentials

Ladies Intimates

- Panty: bikini, hipster, thong, brief, tanga, string bikini
- Boyshort, lace and printed styles
- Sports bra, camisole and A-shirt/vest

Men & Boys Innerwear

- Boxer, trunk, brief and A-shirt
- Cotton and cotton-blend basics
- Printed, yarn-dyed and solid options

Kidswear & Tops

- Kids top-bottom sets
- Girls tops and ladies tops
- T-shirt, polo shirt and lounge basics

Fabric Direction

- Cotton and cotton blended programs
- Single jersey and knit constructions
- Print, AOP, solid and assorted packs



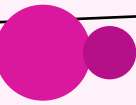

MONTHLY CAPACITY BY ITEM

Built for volume programs

Item	Pieces / Month
T-Shirt	350,000
Ladies Panty	1,000,000
Boys & Men's Boxer	700,000
Exclusive Ladies Top	500,000
Brief & A-Shirt	800,000
Kids Top-Bottom Set	350,000
Polo Shirt	200,000

Capacity notes

- Final output depends on item, styling, fabric, trims, SMV and packing requirements.
- Factory set-up supports intimates, boxers, briefs, T-shirts and kidswear programs.
- Flexible production planning for sample development, trial orders and repeat volume.

Core production promise: buyer satisfaction through quality execution and on-time shipment.

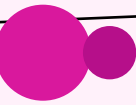

Section	Area (sq. ft.)
Office	3,000
Warehouse	9,000
Cutting Section & Finished Goods	5,000
Sewing & Canteen	13,000
Finishing	5,000
Store & Inspection Room	3,000
Parking	2,000

Production flow

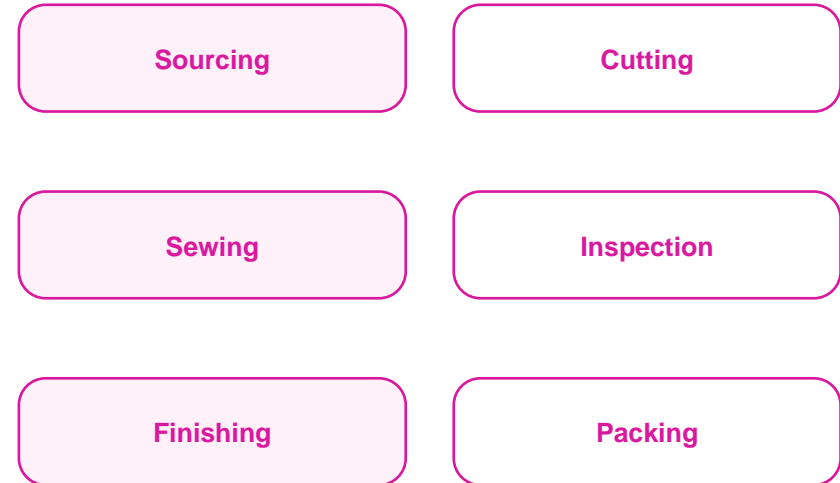

finish
facto
keep
ed pa



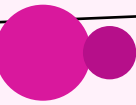

Machine Type	Qty / Set
Single Needle Plain Machine	60
Two Needle Machine	5
Over-lock Machine	80
Nero Over-lock Machine	2
Flat Lock Machine	65
Bar-tack Machine	21
Zigzag Machine	20
Back Tap Machine	2
Rib Cutter Machine	2
Cutting Machine	4
Layer Cutter Machine	1
Hit-sell Machine	10
Sticker / Number Machine	2
Total	274

Special equipment

- Diesel generator
- Thread re-coning machine
- Required fire-safety equipment
- Air compressor
- Strum broiler



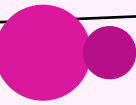

QUALITY POLICY

Inspection-focused production discipline

Quality control approach

- Dedicated quality assurance from development to shipment.
- Fabric/accessory follow-up, cutting control and sewing line supervision.
- Inline checking, finishing inspection and final shipment review.
- Buyer or third-party inspection welcomed when required.

Responsible practices

- No child labor policy.
- Fire-safety equipment and emergency access maintained.
- Buyer satisfaction and responsible apparel production are central goals.
- Experienced team supports punctual delivery and production follow-up.

No Child Labor

Third-Party Inspection Ready

On-Time Delivery Focus

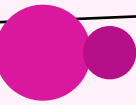

PRODUCTION ENVIRONMENT

Sections and working areas

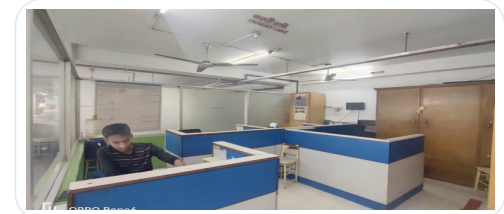
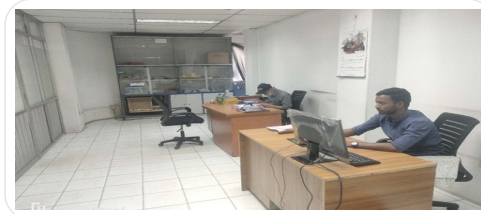
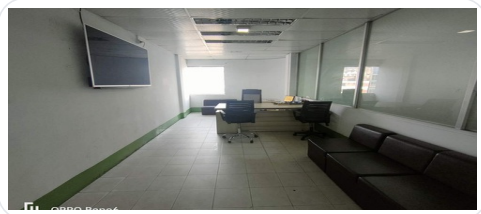

Factory photos include cutting, sewing, finishing, office, storage, inspection, utility and common areas from the Anita Apparels profile.

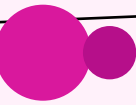

SAMPLE RANGE

Ladies panty, boxers, briefs and lingerie basics

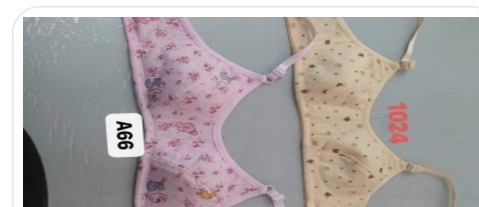
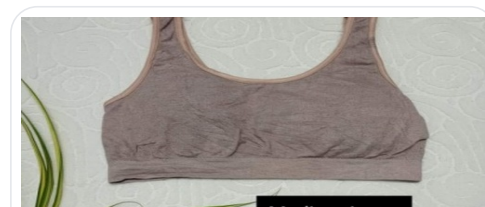

Product direction: cotton, cotton blends, printed programs, lace detail, solid basics and assorted packs.

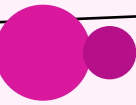

SAMPLE RANGE

T-shirts, polos, kids sets, tops and bottoms

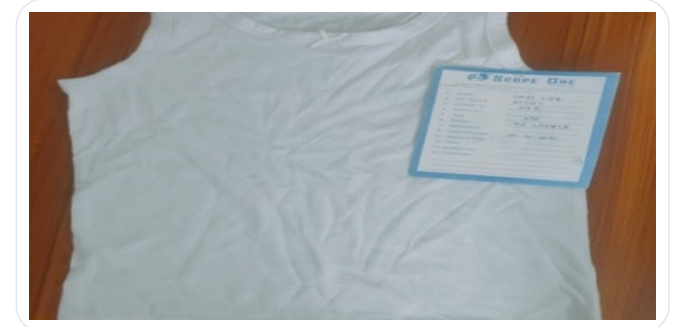
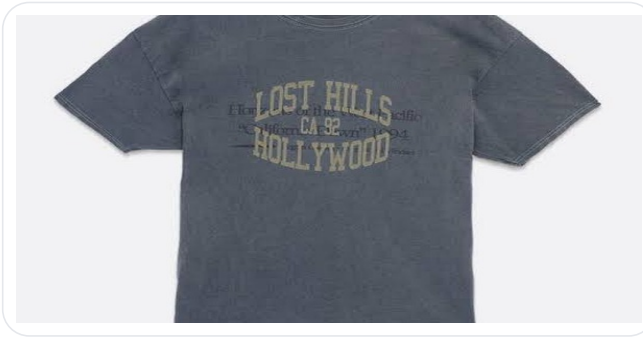

Buyer flexibility

Programs may be developed as solid, all-over print, yarn-dyed, branded elastic, assorted color packs or buyer-specific private label styles.

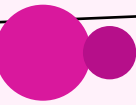

EXISTING CUSTOMER REFERENCES

Experience across US, Canada and subcontract programs

● ZawPaw US / Buying House Color Fab

● VF / Walmart / Intex Link

● Vandel / Walmart / Intex Link

● Cotton On / Four H Group

● LPP / Four H Group

● Pure And Happy / Four H Group

● 7J1 / Four H Group

● Borman / Moontaha Apparels Ltd

● Dollarama / Moontaha Apparels Ltd

● D. Wrar / Walmart / Benchmark

● Saramax / Stitch Tone Apparels

● Dreamwear / Stitch Tone Ltd

● Mega / Scope One

● Tex-Planet / Knitmoon BD Ltd

● Zanfan / Arina Group

Commercial approach

Anita Apparels supports direct buyer programs, buying-house requirements and subcontract production with clear communication and sample development support.

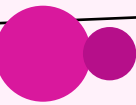

Focused product mix

Specialized in high-volume intimates and knit basics rather than trying to do every category.

Production flexibility

Capacity structure supports sample development, trial orders, repeats and volume programs.

Quality control mindset

The factory emphasizes inspection, punctuality and buyer-accepted production standards.

Bangladesh sourcing advantage

Located in Chattogram with access to established apparel sourcing, labor and export infrastructure.

Responsive communication

Dedicated contacts for management, marketing and merchandising follow-up.

Third-party ready

Buyer inspection and third-party inspection processes are welcomed when required.

Best fit for buyers looking for reliable cotton and cotton-blended intimate and knitwear production in Bangladesh

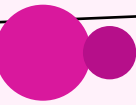

Company

Factory Name ANITA APPARELS LTD
Address 3325/3898, Alongkar Shopping Complex (3rd Floor), Alongkar Mour, Pahartali, Chattogram, Bangladesh
Business Manufacturers & 100% Exporters of Readymade Garments
Email anitaapparelsLtd@gmail.com

Key Contacts

Md. Abdul Barek

Managing Director
Cell: 01714-306729

Md. Saidur Rahman Sayeed

Marketing & Merchandising Manager
WhatsApp: +88-01817754540 | sayeed@moontaha-ctg.com

Bank Information

Agrani Bank Limited | Strand Road Corporate Branch, Chittagong, Bangladesh
SWIFT: AGBKBDDH041

Thank You

We look forward to supporting your next production program.