FRC
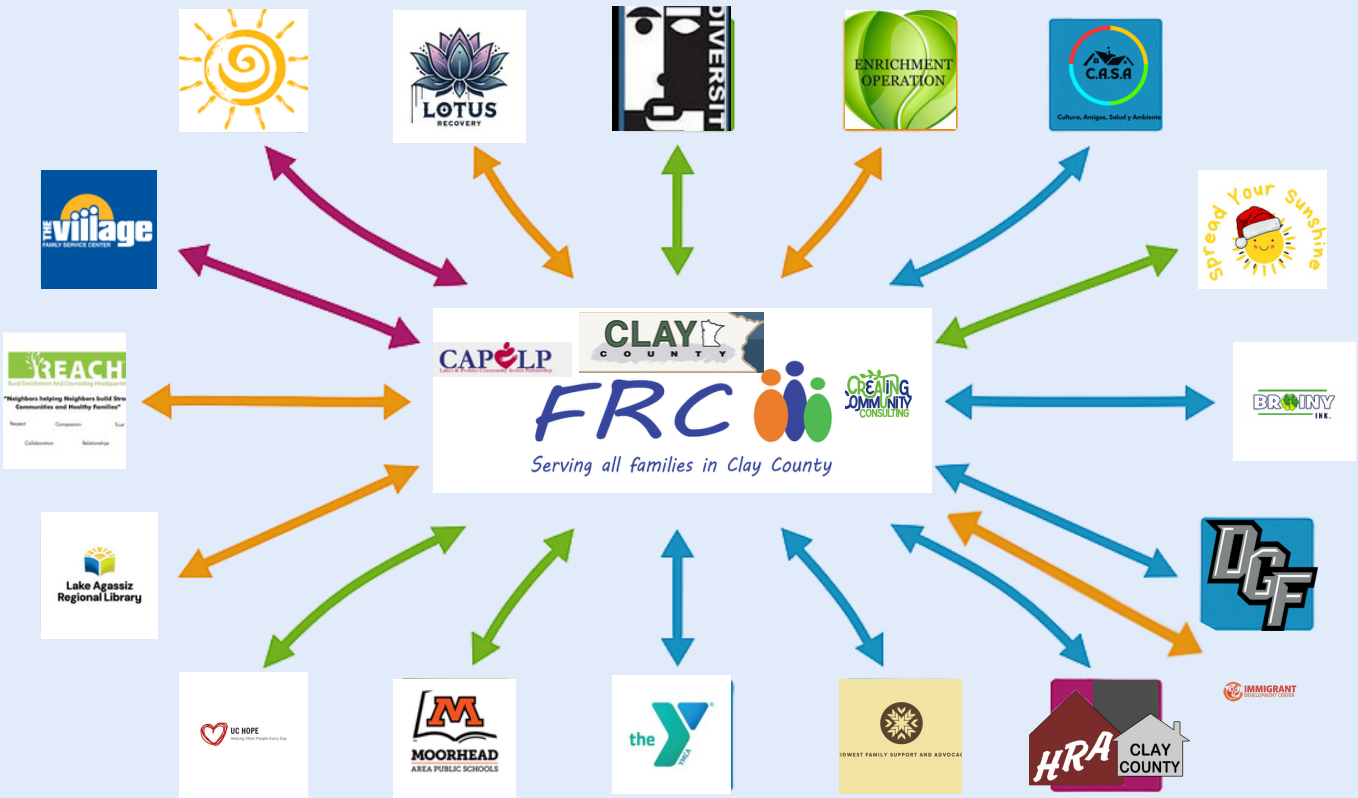
Serving all families in Clay County