

RESIDENTIAL BUILDING'S MINIMUM LOW FOUNDATION OPENING ELEVATIONS FOR ECHO RIDGE ESTATES 3RD ADDITION	
LOT NO.	MINIMUM LOW FOUNDATION OPENING ELEVATION
6 THRU 8	872.6
21 & 22	867.3
27	869.7
28	866.2
36-37	867.5

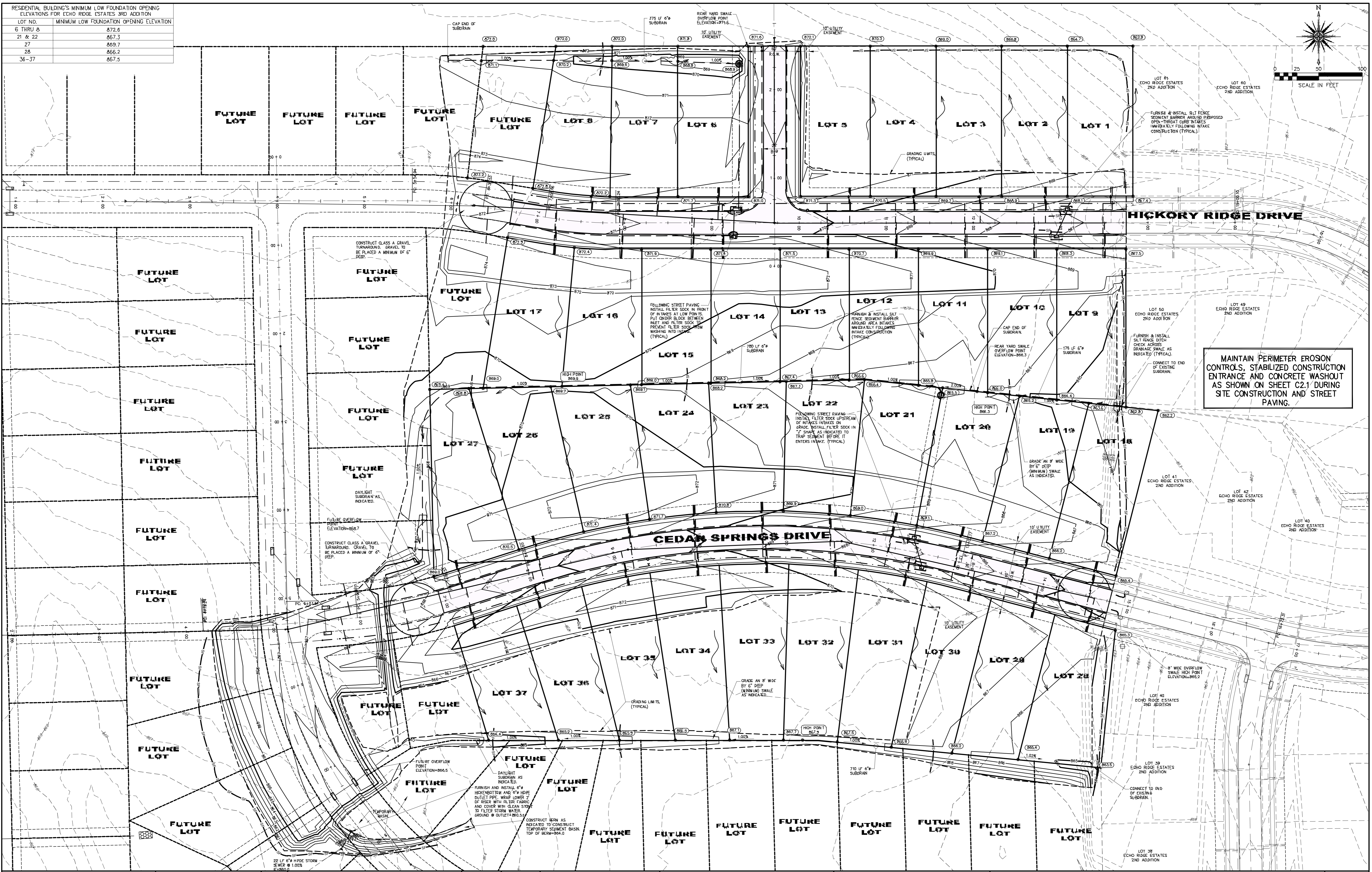

THE LOCATION OF ALL UTILITIES INDICATED ON THE PLANS IS TAKEN FROM EXISTING PUBLIC RECORDS. THE EXACT LOCATION AND ELEVATION OF ALL PUBLIC UTILITIES MUST BE DETERMINED BY THE CONTRACTOR. IT SHALL BE THE DUTY OF THE CONTRACTOR TO ASCERTAIN WHETHER ANY ADDITIONAL FACILITIES OTHER THAN THOSE SHOWN ON THE PLAN MAY BE PRESENT.

DRAWN BY: JED SCHNOOR	REV NO.	REVISION DESCRIPTION	APPROVED	DATE
APPROVED BY: JED SCHNOOR				
DATE: 6/11/2018				



SCHNOOR-BONIFAZI  
ENGINEERING & SURVEYING, L.C.  
431 FIFTH AVENUE SW  
CEDAR RAPIDS, IA 52404  
(319) 298-8888 (PHONE)



**ECHO RIDGE ESTATES  
3RD ADDITION  
TO MARION, IOWA**

TITLE: **SITE GRADING & EROSION  
CONTROL PLAN  
(SITE CONSTRUCTION & PAVING)**

SHEET NO.  
**C2.2**