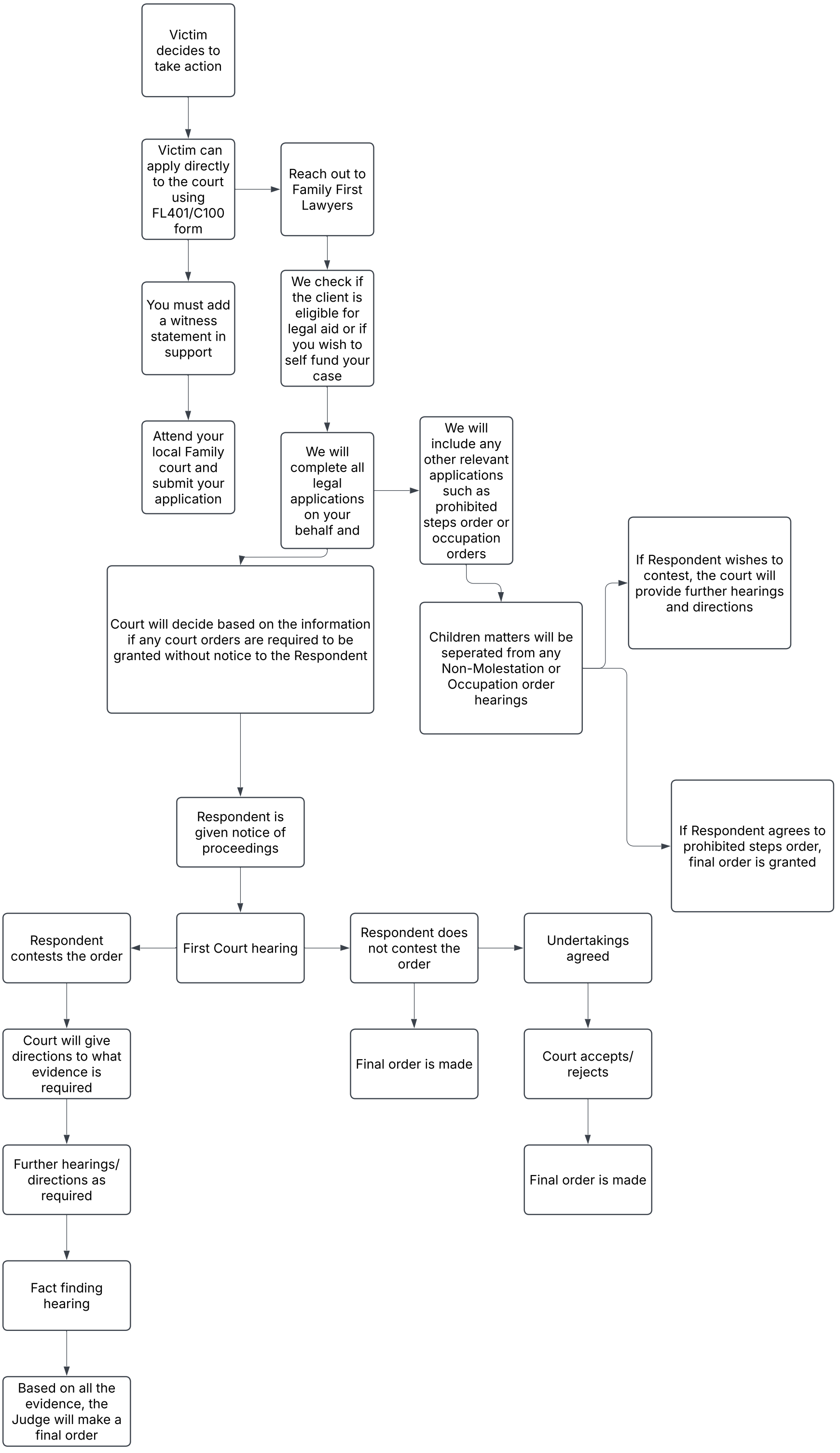
Victim decides to take action
Victim can apply directly to the court using FL401/C100 form
Reach out to Family First Lawyers
You must add a witness statement in support
We check if the client is eligible for legal aid or if you wish to self fund your case
Attend your local Family court and submit your application
We will complete all legal applications on your behalf and
We will include any other relevant applications such as prohibited steps order or occupation orders
Court will decide based on the information if any court orders are required to be granted without notice to the Respondent
Children matters will be seperated from any Non-Molestation or Occupation order hearings
If Respondent wishes to contest, the court will provide further hearings and directions
If Respondent agrees to prohibited steps order, final order is granted
Respondent is given notice of proceedings
Respondent contests the order
First Court hearing
Respondent does not contest the order
Undertakings agreed
Court will give directions to what evidence is required
Final order is made
Court accepts/ rejects
Further hearings/ directions as required
Final order is made
Fact finding hearing
Based on all the evidence, the Judge will make a final order