Equipment

Activity Sheet

Pencil and coloured pencils

Magnifying glass
(if you have one)

Clear jar or pot, with lid

Where to visit

Local common or meadow

Community garden/ orchard

Woodland

Recreation ground

Country park

Where to look

Under logs and stones

On top and bottom of leaves

High up in the trees

Deep down in the grass

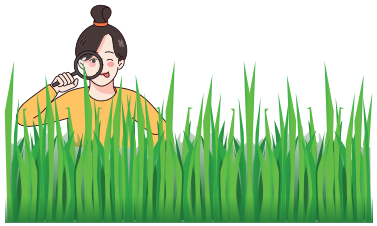

Take Care

Look carefully!

Is it safe to touch?

Some animals and plants are prickly or sting.

Some animals are shy and may bite.

Don't put your hands in places you can't see.

The Specimen Jar

Find a clear container with a lid.

Make sure the container is completely dry.

Keep just one bug in the jar at a time, and for no more than 5 minutes.

Release the bug back where you found it.

Here are some animals and flowers you may find in your neighbourhood.

What wildlife did you find?

_____

_____

_____

_____

_____

_____

MY WILD NEIGHBOURHOOD

Step outside your door and find out who your wildlife neighbours are.

Fieldfare

www.fieldfarewildlife.co.uk

Draw your favourite wildlife neighbour here.

Record it's shape, size, pattern and colour, in lots of detail.

Describe where you found your wildlife neighbour.

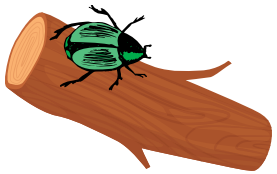

Describe what your wildlife neighbour was doing.

Use this ruler to measure the size of your wildlife neighbour.