

# KING ISLAND PUMP STATION

STOCKTON, CA 95219



**SIEGFRIED**

3428 Brookside Road  
Stockton, California 95219  
209-943-2021  
Fax: 209-942-0214  
www.siegfriedeng.com

- CIVIL
- STRUCTURAL
- LANDSCAPE ARCHITECTURE
- SURVEYING
- PLANNING
- ATHLETIC FACILITY DESIGN
- GEOTECHNICAL

**REVISIONS**

No. Date Description

**PROJECT**

**KING ISLAND PUMP STATION**

EIGHT MILE RD  
STOCKTON, CA 95219



**SHEET TITLE**

**COVER SHEET**

Proj Mgr	AKM
Drawn by	ARM
Date	12/14/2022
Job No.	22021

SHEET:  
**C1.0**

ABBREVIATION	DESCRIPTION
@	AT
AB	AGGREGATE BASE
ABS	ACRYLONITRILE-BUTADIENE-STYRENE
AC	ASPHALT CONCRETE
BCR	BEGINNING OF CURB RETURN
BO	BLOWOFF
BOC	BACK OF CURB
BOW	BACK OF WALK
C & G	CURB AND GUTTER
C, G, & SW	CURB, GUTTER, AND SIDEWALK
CL	CENTERLINE
CB	CATCH BASIN
CJ	CONSTRUCTION JOINT
CO	CLEANOUT
COR	CITY OF ROSEVILLE
DIA	DIAMETER
DIP	DUCTILE IRON PIPE
DWG	DRAWING
EBOW	EXISTING BACK OF WALK
ECR	END OF CURB RETURN
EL	ELEVATION
EG	EXISTING GROUND
EP	EDGE OF PAVEMENT, EXISTING PAVEMENT
ESMT	EASEMENT
EX	EXISTING
FL	FLOWLINE
FH	FIRE HYDRANT
FOC	FACE OF CURB
FT.	FEET
G	GROUND
GB	GRADE BREAK
HP	HIGH POINT
ID	INSIDE DIAMETER
IN.	INCH
LF	LINEAL FEET
LH	LAMP HOLE
LP	LOW POINT
LT	LEFT
LTS	LIME TREATED SUB-BASE
MAX	MAXIMUM
MH	MAINTENANCE HOLE
MIN	MINIMUM
NO.	NUMBER
NRCP	NON-REINFORCED CONCRETE PIPE
NTS	NOT TO SCALE
OD	OUTSIDE DIAMETER
P	PAVEMENT
PC	POINT OF CURVATURE
PCC	POINT OF COMPOUND CURVATURE
POT	POINT OF TANGENCY
PP	POWER POLE
PRC	POINT OF REVERSE CURVATURE
PT	POINT
PUE	PUBLIC UTILITY EASEMENT
PVC	POLYVINYL CHLORIDE
PL	PROPERTY LINE
R	RADIAL OR RADIUS
R/W	RIGHT-OF-WAY
RC	ROLL-CURB
RCP	REINFORCED CONCRETE PIPE
RP	RADIUS POINT
RT	RIGHT
SD	STORM DRAIN
SS	SANITARY SEWER
SL	STREET LIGHT
SW	SIDEWALK
SDMH	STORM DRAIN MAINTENANCE HOLE
SHT	SHEET
SSMH	SANITARY SEWER MAINTENANCE HOLE
STA	STATION
STD	STANDARD
TC	TOP OF CURB
TOW	TOP OF WALL
THRU	THROUGH
TI	TRAFFIC INDEX
TYP	TYPICAL
VERT	VERTICAL
W	WATER
WP	WEAKENED PLANE
(W)	WEST
(E)	EAST
(S)	SOUTH
(N)	NORTH
±	PLUS OR MINUS

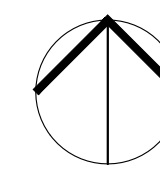
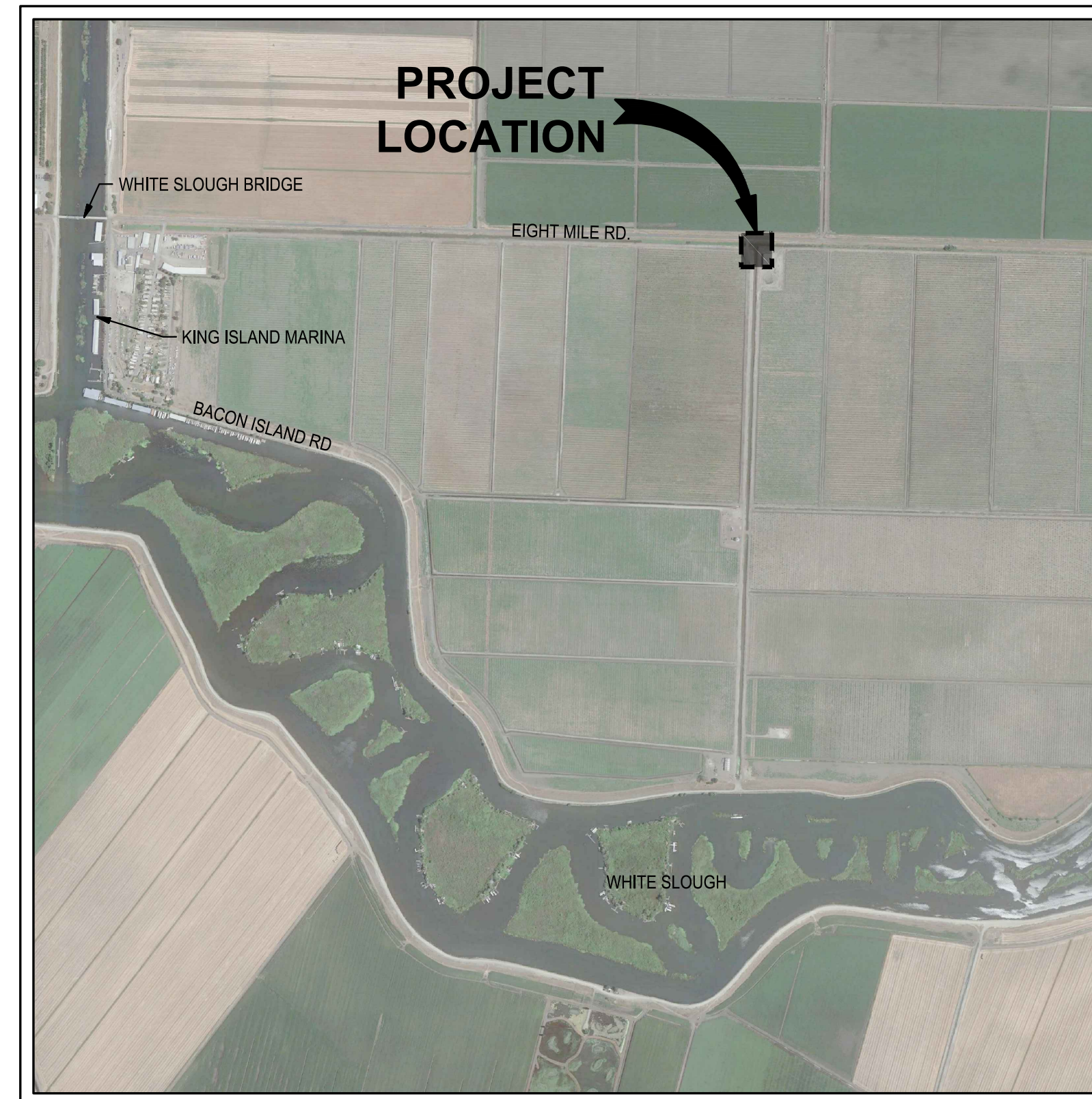

**VICINITY MAP**  
NOT TO SCALE

**PROJECT CONTACTS:**

**CIVIL ENGINEER:**  
SIEGFRIED ENGINEERING, INC.  
3428 BROOKSIDE ROAD  
STOCKTON, CA 95219  
CONTACT: ADAM MERRILL, P.E.  
(209) 943-2021  
amerrill@siegfriedeng.com

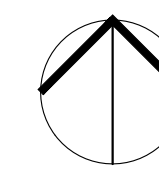
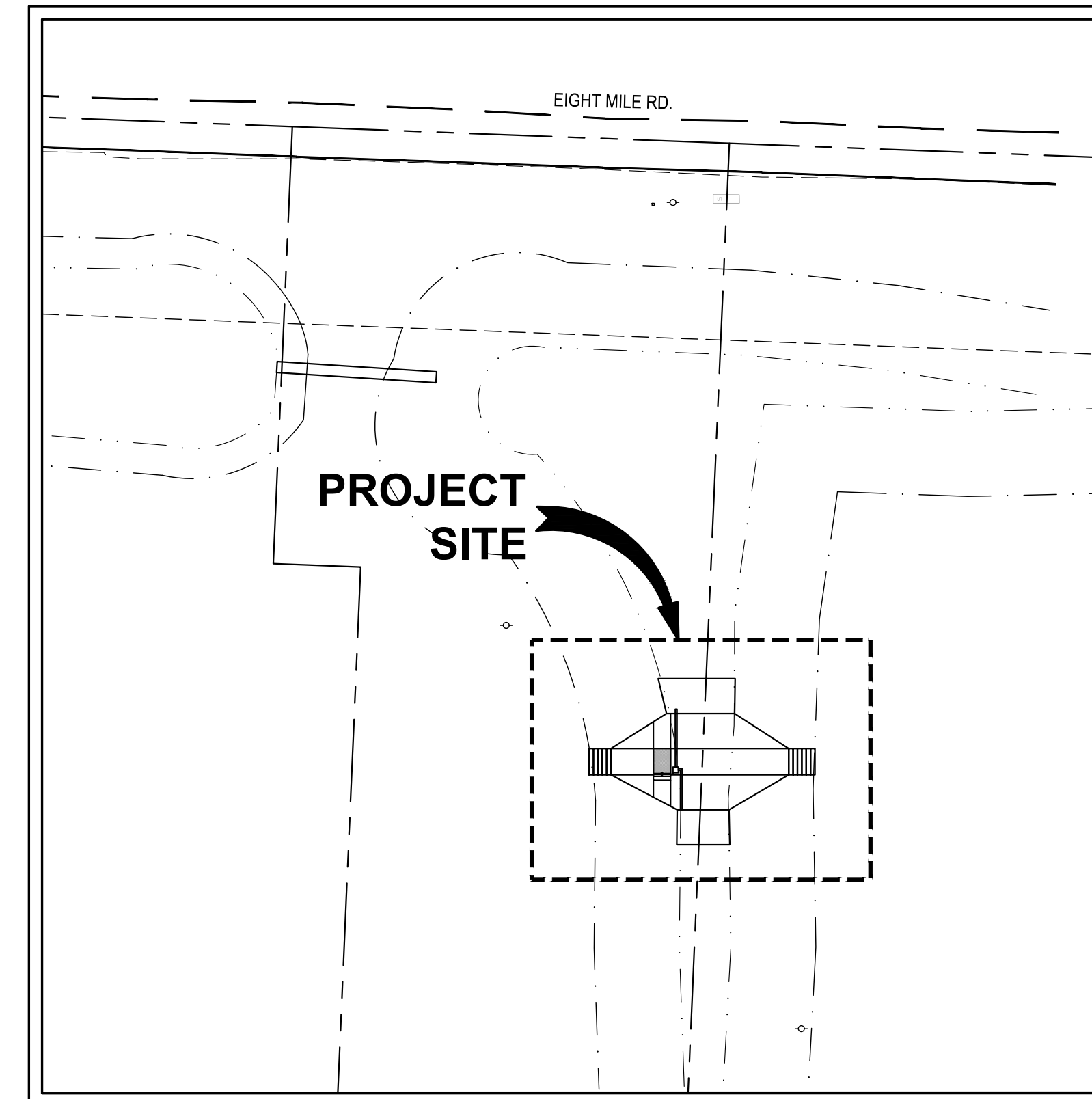

**SITE PLAN**  
SCALE: 1"=30'

**SHEET INDEX**

SHEET NO.	SHEET TITLE
C1.0	COVER SHEET
C1.1	GENERAL NOTES
C2.0	TOPOGRAPHY & DEMOLITION PLAN
S2.1	DETAILS

**LEGEND**

EXISTING		PROPOSED
-100-	CONTOUR MAJOR	-100-
-95-	CONTOUR MINOR	-95-
11.93EC	CONCRETE ELEVATION	11.93C
11.93ETC 11.43EP	TOP OF CURB ELEVATION PAVEMENT ELEVATION	11.93TC 11.43P
12.05EP	PAVEMENT ELEVATION	12.05P
11.93ETC 11.43EFL	TOP OF CURB ELEVATION FLOW LINE ELEVATION	11.93TC 11.43FL
12.05EFL	FLOWLINE ELEVATION	12.05FL
12.05EFG	FINISHED GRADE ELEVATION	12.05FG
---	PROPERTY & R/W LINE	---
---	EASEMENT LINE	---
8"SS	SANITARY SEWER LINE	8"SS
8"SD	STORM DRAIN LINE	8"SD
12"W	WATER LINE	12"W
6"FS	FIRE SERVICE LINE	6"FS
□	AREA DRAIN	□
○	DRAIN INLET	○
▭	CATCH BASIN	▭
▭	CONCRETE WALK	▭
▭	6" VERTICAL CURB	▭
⊗	GATE VALVE	⊗
⊗	SITE LIGHT	⊗
⊗	FIRE HYDRANT	⊗
○	UTILITY POLE	○
○	ANCHOR GUY	○
⊥	SIGN	⊥
○	BOLLARD	○
○	TREE	○
BFP	BACKFLOW PREVENTER	BFP
⊗	FIRE DEPARTMENT CONNECTION	⊗
E E	ELECTRICAL BOX	E E
W	WATER METER	W
○	MAINTENANCE HOLE PER COR STD DETAIL NO. DR-4	○
TSB T	TRAFFIC SIGNAL BOX/VAULT	TSB T
C	CABLE BOX	C
▭	TRUNCATED DOMES	▭



Know what's below.  
Call before you dig.



**GENERAL NOTES**

- ALL IMPROVEMENTS SHALL BE CONSTRUCTED IN STRICT ACCORDANCE WITH THE CITY OF STOCKTON STANDARD SPECIFICATIONS AND PLANS, LATEST EDITION, AND ALL AMENDMENTS THERE TO-DATE.  
  
FOR ELEVATIONS REFER TO THE FOLLOWING BENCHMARK:
- PRIOR TO AND DURING CONSTRUCTION, THE CONTRACTOR SHALL BE RESPONSIBLE FOR BEING FAMILIAR WITH THE CURRENT CITY OF STOCKTON STANDARDS AND ALL UPDATES AND REVISIONS MADE TO ANY OF THE CITY OF ROSEVILLE STANDARD DETAILS SHOWN ON THESE PLANS. THE CONTRACTOR IS ALSO RESPONSIBLE FOR BEING FAMILIAR WITH THE WRITTEN SPECIFICATIONS AND/OR OTHER STANDARD DETAILS NOT SHOWN BUT WHICH ARE INCLUDED IN THE "CITY OF STOCKTON STANDARD SPECIFICATIONS AND PLANS".
- DRAWING NUMBERS SHOWN ON THE PLANS REFER TO CITY OF STOCKTON STANDARD PLANS, SHOWN THUS: C.O.S. DETAIL NO.
- THE CONTRACTOR SHALL BE RESPONSIBLE FOR PROTECTING FROM DAMAGE ALL EXISTING IMPROVEMENTS THAT ARE TO REMAIN. SUCH IMPROVEMENTS THAT ARE DAMAGED BY THE CONTRACTOR SHALL BE REPLACED AT HIS EXPENSE.
- ALL TRENCH EXCAVATION SHALL BE IN ACCORDANCE WITH CITY OF STOCKTON STANDARD SPECIFICATIONS.
- EXCAVATION OF 5 FEET OR MORE IN DEPTH WILL REQUIRE AN EXCAVATION PERMIT FROM THE STATE OF CALIFORNIA DEPARTMENT OF INDUSTRIAL SAFETY.
- THE CONTRACTOR SHALL DEMOLISH, EXCAVATE, REMOVE AND DISPOSE OF ALL EXISTING CONCRETE CURB, GUTTER OR SIDEWALK, ASPHALT CONCRETE PAVING, AND DELETERIOUS MATERIAL AS REQUIRED TO CONSTRUCT THE CONTRACT WORK. ALL SUCH EXCESS MATERIAL GENERATED SHALL BE DISPOSED OF FROM THE SITE BY THE CONTRACTOR.
- THE CONTRACTOR SHALL OBTAIN AN ENCROACHMENT PERMIT FOR ANY WORK DONE WITHIN THE CITY RIGHT-OF-WAY FROM THE CITY OF STOCKTON PUBLIC WORKS DEPARTMENT, AND NOTIFY THE CITY 48 HOURS IN ADVANCE OF STARTING ANY WORK TO BE ACCEPTED FOR OWNERSHIP AND MAINTENANCE BY THE CITY OF STOCKTON.
- EXISTING UTILITIES ARE SHOWN AS THEY ARE BELIEVED TO EXIST. THE OWNER AND THE ENGINEER DO NOT ACCEPT RESPONSIBILITY FOR THEIR ACCURACY. PRIOR TO COMMENCING ANY WORK, THE CONTRACTOR SHALL HAVE EACH UTILITY COMPANY ACCURATELY LOCATE IN THE FIELD THEIR MAINS AND SERVICE LINES. IT SHALL BE THE CONTRACTOR'S RESPONSIBILITY TO PROTECT ALL EXISTING UTILITIES.  
  
\*PRIOR TO OPENING AN EXCAVATION, EFFORT SHALL BE MADE TO DETERMINE WHETHER UNDERGROUND INSTALLATION I.E., SEWER, WATER, FUEL, ELECTRIC LINES, ETC., WILL BE ENCOUNTERED AND, IF SO, WHERE SUCH UNDERGROUND INSTALLATIONS ARE LOCATED. WHEN THE EXCAVATION APPROACHES THE APPROXIMATE LOCATION OF SUCH AN INSTALLATION, THE EXACT LOCATION SHALL BE DETERMINED BY CAREFUL PROBING OR HAND DIGGING AND WHEN IT IS UNCOVERED, ADEQUATE PROTECTION SHALL BE PROVIDED FOR THE EXISTING INSTALLATION. ALL KNOWN OWNERS OF UNDERGROUND FACILITIES IN THE AREA CONCERNED SHALL BE ADVISED OF PROPOSED WORK AT LEAST 48 HOURS PRIOR TO THE START OF ACTUAL EXCAVATION.\*
- ATTENTION IS CALLED TO: SECTION 1540 (A) (1) OF THE CONSTRUCTION SAFETY ORDERS (TITLE 8 CALIFORNIA ADMINISTRATION CODE SECTION 1540), ISSUED BY THE OCCUPATIONAL SAFETY AND HEALTH STANDARDS BOARD PURSUANT TO THE CALIFORNIA OCCUPATIONAL SAFETY AND HEALTH ACT OF 1973, AS AMENDED, WHICH STATES:  
  
"PRIOR TO OPENING AN EXCAVATION, EFFORT SHALL BE MADE TO DETERMINE WHETHER UNDERGROUND INSTALLATION I.E., SEWER, WATER, FUEL, ELECTRIC LINES, ETC., WILL BE ENCOUNTERED AND, IF SO, WHERE SUCH UNDERGROUND INSTALLATIONS ARE LOCATED. WHEN THE EXCAVATION APPROACHES THE APPROXIMATE LOCATION OF SUCH AN INSTALLATION, THE EXACT LOCATION SHALL BE DETERMINED BY CAREFUL PROBING OR HAND DIGGING AND WHEN IT IS UNCOVERED, ADEQUATE PROTECTION SHALL BE PROVIDED FOR THE EXISTING INSTALLATION. ALL KNOWN OWNERS OF UNDERGROUND FACILITIES IN THE AREA CONCERNED SHALL BE ADVISED OF PROPOSED WORK AT LEAST 48 HOURS PRIOR TO THE START OF ACTUAL EXCAVATION."
- THE CONTRACTOR SHALL CONTACT THE CITY OF ROSEVILLE AT LEAST 72 HOURS IN ADVANCE OF THE CONTRACTOR'S INTENT TO CONNECT TO PUBLIC UTILITIES TO COORDINATE THE CONNECTION TO PUBLIC WATER, SEWER AND STORM DRAINAGE SYSTEMS.
- PRIOR TO COMMENCING ANY WORK, IT SHALL BE THE CONTRACTOR'S RESPONSIBILITY TO HAVE EACH UTILITY COMPANY LOCATE IN THE FIELD THEIR MAIN SERVICE LINES. THE CONTRACTOR SHALL NOTIFY MEMBERS OF THE UNDERGROUND SERVICE ALERT (U.S.A.) 48 HOURS IN ADVANCE OF PERFORMING EXCAVATION WORK BY CALLING THE TOLL-FREE NUMBER (800-227-2600).
- THE CONTRACTOR SHALL CHECK WITH THE UTILITY COMPANIES AND VERIFY ALL UTILITY LOCATIONS. IT SHALL BE CONTRACTOR'S SOLE RESPONSIBILITY TO PROTECT ALL EXISTING UTILITIES SO THAT NO DAMAGE RESULTS TO THEM DURING THE PERFORMANCE OF HIS CONTRACT. THE CONTRACTOR SHALL BE REQUIRED TO COOPERATE WITH OTHER CONTRACTORS AND UTILITY COMPANIES INSTALLING NEW STRUCTURES, UTILITIES AND SERVICES TO THE DEVELOPMENT.
- WHENEVER EXISTING PAVEMENT IS BROKEN OR CUT DURING THE INSTALLATION OF THE WORK COVERED BY THESE PLANS AND SPECIFICATIONS, THE PAVEMENT SHALL BE REPLACED WITH PAVEMENT MATERIALS EQUAL TO OR BETTER THAN THE MATERIALS USED IN THE ORIGINAL PAVING. THE FINISHED PAVEMENT SHALL BE SUBJECT TO THE APPROVAL OF THE CITY ENGINEER IF LOCATED WITHIN CITY RIGHT-OF-WAY.
- PAYMENT FOR PAVEMENT WILL BE MADE FOR THE AREAS SHOWN ON THE PLANS, REPLACEMENT OF PAVEMENT WHICH IS BROKEN OR CUT IN THE INSTALLATION OF THE IMPROVEMENTS COVERED BY THESE PLANS AND SPECIFICATIONS, AND WHICH LIES OUTSIDE OF SAID AREAS, SHALL BE INCLUDED IN THE STREET CONTRACTOR'S UNIT PRICE FOR PAVEMENT, AND NO ADDITIONAL PAYMENT SHALL BE MADE FOR SUCH WORK.
- THE CONTRACTOR SHALL EXPOSE EXISTING STORM DRAINS, WATER MAINS, AND SANITARY SEWERS WHERE CONNECTIONS AND CROSSINGS ARE TO BE MADE SO EXISTING FLOWLINES AND LOCATIONS CAN BE VERIFIED BEFORE THE START OF CONSTRUCTION.
- THE CONTRACTOR AGREES THAT HE SHALL ASSUME SOLE AND COMPLETE RESPONSIBILITY FOR JOB SITE CONDITIONS DURING THE COURSE OF CONSTRUCTION OF THIS PROJECT INCLUDING SAFETY OF ALL PERSONS AND PROPERTY, THAT THIS REQUIREMENT SHALL APPLY CONTINUOUSLY AND NOT BE LIMITED TO NORMAL WORKING HOURS, AND THAT THE CONTRACTOR SHALL DEFEND, INDEMNIFY AND HOLD THE OWNER AND THE ENGINEER HARMLESS FROM ANY AND ALL LIABILITY, REAL OR ALLEGED, IN CONNECTION WITH THE PERFORMANCE OF WORK ON THIS PROJECT, EXCEPTING FOR LIABILITY ARISING FROM THE SOLE NEGLIGENCE OF THE OWNER OR THE ENGINEER.
- CONSTRUCTION STAKING: CONSTRUCTION STAKING IS NORMALLY PERFORMED BY THE ENGINEER WHO PREPARED THE PLAN. THIS PERMITS APPROPRIATE ON-SITE INTERPRETATION AND ADJUSTMENT OF THE PLANS, IF NECESSARY. CONTRACTOR SHALL NOTIFY THE ENGINEER FORTY-EIGHT (48) HOURS PRIOR TO THE ACTUAL NEED FOR STAKING. ANY STAKING REQUESTED BY THE CONTRACTOR OR HIS SUBCONTRACTORS WHICH EXTENDS BEYOND THE ORIGINAL SCOPE OF WORK DEFINED IN THESE PLANS SHALL BE SUBJECT TO AN EXTRA WORK CHARGE TO THE CONTRACTOR. THIS NOTE GIVES FORMAL NOTICE THAT THE FIRM OF SIEGFRIED ENGINEERING, INC. CANNOT, AND WILL NOT, TAKE RESPONSIBILITY FOR ERRORS OR OMISSIONS, IF ANY, WHICH MIGHT OCCUR AND WHICH COULD HAVE BEEN AVOIDED OR DETECTED AND/OR CORRECTED OR MITIGATED HAD SIEGFRIED ENGINEERING, INC. PERFORMED THE CONTRACT STAKING WORK.
- THE CONTRACTOR SHALL OBTAIN A PERMIT FROM THE CITY OF STOCKTON FOR USE OF WATER FROM FIRE HYDRANTS FOR CONSTRUCTION PURPOSES. THE PERMIT SHALL BE APPROVED BY THE CITY OF STOCKTON FIRE DEPARTMENT.
- THE PROPERTY OWNERS, DEVELOPERS, AND/OR SUCCESSORS IN INTEREST SHALL COMPLY WITH THE PROVISIONS OF THE CALIFORNIA GENERAL CONSTRUCTION ACTIVITY STORM WATER PERMIT AND STATE WATER RESOURCES CONTROL BOARD ORDER NUMBER 99-08-DWQ COMPLIANCE IS MANDATORY PER THE CITY OF STOCKTON'S GRADING AND EROSION CONTROL STANDARDS.
- THE CONTRACTOR SHALL BE RESPONSIBLE FOR ALL PERMITS AND LICENSES REQUIRED FOR THE CONSTRUCTION AND COMPLETION OF THE PROJECT. THE CONTRACTOR SHALL OBTAIN AN ENCROACHMENT PERMIT AND A GRADING AND EROSION CONTROL PERMIT PRIOR TO STARTING ANY WORK, UNLESS OTHERWISE APPROVED BY THE CITY.
- DUST CONTROL SHALL BE PERFORMED AT ALL TIMES, AT THE CONTRACTORS' EXPENSE, TO MINIMIZE ANY DUST NUISANCE AND SHALL BE IN ACCORDANCE WITH SECTION 10 OF CALTRANS STANDARD SPECIFICATIONS AND THE REQUIREMENTS OF THE CITY OF ROSEVILLE.
- THE CONTRACTOR SHALL FURNISH, INSTALL, OPERATE AND MAINTAIN ALL MACHINERY, APPLIANCES AND EQUIPMENT TO MAINTAIN ALL EXCAVATIONS FREE FROM WATER DURING CONSTRUCTION, AND SHALL DEWATER AND DISPOSE OF THE WATER SO AS TO NOT CAUSE INJURY TO PUBLIC OR PRIVATE PROPERTY, OR TO CAUSE A NUISANCE OR MENACE TO THE PUBLIC. THE DEWATERING SYSTEM SHALL BE INSTALLED AND OPERATED SO THE GROUNDWATER LEVEL OUTSIDE THE EXCAVATION IS NOT REDUCED TO THE EXTENT WHICH WOULD CAUSE DAMAGE OR ENDANGER ADJACENT STRUCTURES OR PROPERTY. ALL COSTS FOR DEWATERING SHALL BE INCLUDED IN THE UNIT PRICE BID FOR ALL PIPE CONSTRUCTION. THE STATIC WATER LEVEL SHALL BE DRAWN DOWN A MINIMUM OF 1 FOOT BELOW THE BOTTOM OF EXCAVATION OF ANY FILL TO THE SPECIFIED DENSITY. DISPOSAL OF WATER SHALL BE IN ACCORDANCE WITH THE APPROVED SWPPP AND SHALL NOT DAMAGE PROPERTY. CREATE A PUBLIC NUISANCE OR VIOLATE THE LAW. THE CONTRACTOR SHALL HAVE ON HAND, PUMPING EQUIPMENT AND MACHINERY IN GOOD WORKING CONDITION FOR EMERGENCIES AND SHALL HAVE WORKMEN AVAILABLE FOR ITS OPERATION. THE DEWATERING SYSTEM SHALL OPERATE CONTINUOUSLY UNTIL BACK-FILL HAS BEEN COMPLETED TO 1 FOOT ABOVE THE NORMAL STATIC GROUNDWATER LEVEL.

- SITE PREPARATION SHALL INCLUDE STRIPPING AND REMOVAL OF ALL VEGETATION AND ANY DEBRIS FROM THE CONSTRUCTION AREAS. THE DEPTH OF STRIPPING ONSITE SHALL BE EVALUATED BY THE OWNER'S SOILS ENGINEER.
- ANY VOIDS LEFT BY THE REMOVAL OF UNDERGROUND UTILITIES OR OTHER BURIED OBJECTS SHALL BE CLEANED OF ALL LOOSE SOILS AND SHALL BE PROPERLY BACKFILLED WITH ENGINEERED FILLED THAT THE OWNER'S SOIL ENGINEER APPROVES, MONITORS, TESTS, AND APPROVES.
- THE SUBGRADE SOILS BENEATH ALL PAVING AREAS SHOULD BE COMPACTED TO A MINIMUM OF 95% OF THE DRY DENSITY WHICH THE OWNER'S SOIL ENGINEER SPECIFIES.
- ANY SOFT OF LOOSE SOIL POCKETS FOUND DURING THE STRIPPING OR RECOMPACTION PROCESS, THEY SHALL BE OVER EXCAVATED AND RECOMPACTED.
- ENGINEERED FILL SHALL BE PLACED IN HORIZONTAL LAYERS A MAXIMUM OF 8 INCHES IN LOOSE THICKNESS AND BE COMPACTED TO A MINIMUM OF 90 PERCENT OF MAXIMUM DRY DENSITY AS DETERMINED BY THE OWNER'S SOIL ENGINEER.
- SUBGRADE SOILS UNDER EXTERIOR CONCRETE SHALL BE MOISTURE CONDITIONED AS APPROVED, TESTED AND INSPECTED BY THE OWNER'S SOIL ENGINEER.
- CONTRACTOR SHALL MAINTAIN MOISTURE CONDITION RIGHT UP TO POURING OF CONCRETE.

**GRADING NOTES**

- GRADING AND LAND STABILIZATION SHALL INCLUDE EXCAVATION AND FILL OF STREETS IN ACCORDANCE WITH THE SPECIFICATIONS OF THE SOILS ENGINEER AND UNDER THE DIRECTION, SUPERVISION, MONITORING, TESTING AND APPROVAL OF THE OWNER AND OWNER'S SOILS ENGINEER.
- GRADING AND LAND STABILIZATION SHALL INCLUDE COST OF DEWATERING; REMOVING FROM THE SITE ALL STRIPPED VEGETATION, DEBRIS, STRUCTURES, POWER POLES, EXISTING PAVEMENT, BUILDINGS, TREES, AND OTHER DELETERIOUS MATERIALS.
- STOCKPILES OF EXISTING DELETERIOUS MATERIAL SHALL BE DISPOSED OF UNDER THE DIRECTION AND SUPERVISION OF THE OWNER AND OWNER'S SOILS ENGINEER.
- ALL IMPORTED FILL SHALL BE APPROVED BY THE SOILS ENGINEER.
- TOPOGRAPHICAL INFORMATION SHOWN REFLECTS A TOPOGRAPHY SURVEY PERFORMED BY SIEGFRIED ENGINEERING AND RECORD INFORMATION. CONTRACTOR TO VERIFY PRIOR TO CONSTRUCTION.
- ANY AND ALL SEDIMENT AND/OR EROSION CONTROL DETAILS CONTAINED WITHIN THESE PLANS ARE TO BE CONSIDERED AS "REFERENCE DETAILS" ONLY AND THE CITY'S APPROVAL OF THESE PLANS AND "REFERENCE DETAILS" DOES NOT RELIEVE THE OWNER/DEVELOPER FROM COMPLIANCE WITH THE STORM WATER POLLUTION PREVENTION PLAN AS APPROVED BY THE CITY'S STORM WATER DIVISION.

**UTILITY NOTES**

**WATER**

- ALL WATER LINES SHALL BE PRESSURE-TESTED, DISINFECTED, FLUSHED, AND TESTED FOR BACTERIA IN CONFORMANCE WITH THE CITY OF STOCKTON SPECIFICATIONS PRIOR TO FINAL ACCEPTANCE BY THE CITY.
- ALL WATER SERVICES SHALL BE 1" MINIMUM. WATER SERVICE SHALL BE CONNECTED TO WATER MAINS WITH TWO-STRAP BRONZE SADDLES. CITY SHALL MAKE ALL TAPS ON EXISTING WATER MAINS ONLY.
- ALL VALVES, TEES AND CROSSES TO BE FLANGED TO THEIR RESPECTIVE FITTINGS. WATER VALVES TO BE RESILIENT SEAT ONLY.
- WATER LINES, VALVES, BACKFLOW PREVENTER DEVICES, FIRE HYDRANTS, ETC. SHALL BE IN ACCORDANCE WITH CITY OF ROSEVILLE STANDARDS.
- ALL VALVE STEMS MUST BE BROUGHT TO A MINIMUM OF 4' BELOW FINISH GRADE WITH STEM EXTENSION UNITS.
- THRUST BLOCKS SHALL BE PROVIDED AT ALL REQUIRED LOCATIONS ON WATER LINE IN ACCORDANCE WITH THE CITY OF STOCKTON SPECIFICATIONS AND DETAILS.

**STORM DRAIN**

- STORM DRAIN PIPE SIZES SHALL NOT BE CHANGED WITHOUT THE APPROVAL OF THE CITY ENGINEER AND THE DESIGN ENGINEER.
- STORM DRAIN PIPE ALTERNATIVES:
  - PRECAST REINFORCED CONCRETE PIPE (RCP), PER CITY OF STOCKTON STANDARD
  - HIGH DENSITY POLYETHYLENE PIPE (HDPE), PER CITY OF STOCKTON STANDARD
  - POLYVINYL CHLORIDE PIPE (PVC), PER CITY OF STOCKTON STANDARD
  - STEEL REINFORCED HIGH DENSITY POLYETHYLENE PIPE (SRHDPE), PER CITY OF STOCKTON STANDARD
  - CAST-IN-PLACE CONCRETE PIPE, PER CITY OF STOCKTON STANDARD
- CATCH BASINS TO BE CONSTRUCTED PER CITY STANDARD DETAILS.
- ALL CONSTRUCTION SITE ACTIVITIES, REGARDLESS OF PROJECT SIZE, SHALL CONFORM TO CHAPTER 16 OF THESE STANDARDS. PROJECTS GREATER THAN ONE (1) ACRE SHALL ALSO CONFORM TO THE STATE WATER RESOURCES CONTROL BOARD (SWRCB) GENERAL CONSTRUCTION ACTIVITY STORM WATER PERMIT.

**SANITARY SEWER**

- SANITARY SEWER MANHOLES AND PIPE SHALL BE IN ACCORDANCE WITH CITY OF STOCKTON STANDARDS.

F:\2\proj\sh22021\king island Pump Station\Draw and Graphics\Improvement\_Plan\22021-C-1\_GENERAL NOTES.dwg --- 12/14/22



**SIEGFRIED**

3428 Brookside Road  
Stockton, California 95219  
209-943-2021  
Fax: 209-942-0214  
www.siegfriedeng.com

- CIVIL
- STRUCTURAL
- LANDSCAPE ARCHITECTURE
- SURVEYING
- PLANNING
- ATHLETIC FACILITY DESIGN
- GEOTECHNICAL

**REVISIONS**

No. Date Description

**PROJECT**

**KING ISLAND PUMP STATION**

EIGHT MILE RD  
STOCKTON, CA 95219



**SHEET TITLE**

**GENERAL NOTES**

Proj Mgr	AKM
Drawn by	ARM
Date	12/14/2022
Job No.	22021

**SHEET:**

**C.1.1**





**SIEGFRIED**

3428 Brookside Road  
Stockton, California 95219  
209-943-2021  
Fax: 209-942-0214  
www.siegfriedeng.com

- CIVIL
- STRUCTURAL
- LANDSCAPE ARCHITECTURE
- SURVEYING
- PLANNING
- ATHLETIC FACILITY DESIGN
- GEOTECHNICAL

**REVISIONS**

No. Date Description

**PROJECT**

**KING ISLAND PUMP STATION**

EIGHT MILE RD  
STOCKTON, CA 95219



**SHEET TITLE**

**TOPOGRAPHY & DEMOLITION PLAN**

Proj Mgr	AKM
Drawn by	ARM
Date	12/14/2022
Job No.	22021
SHEET:	

**C2.0**

3 OF: 4

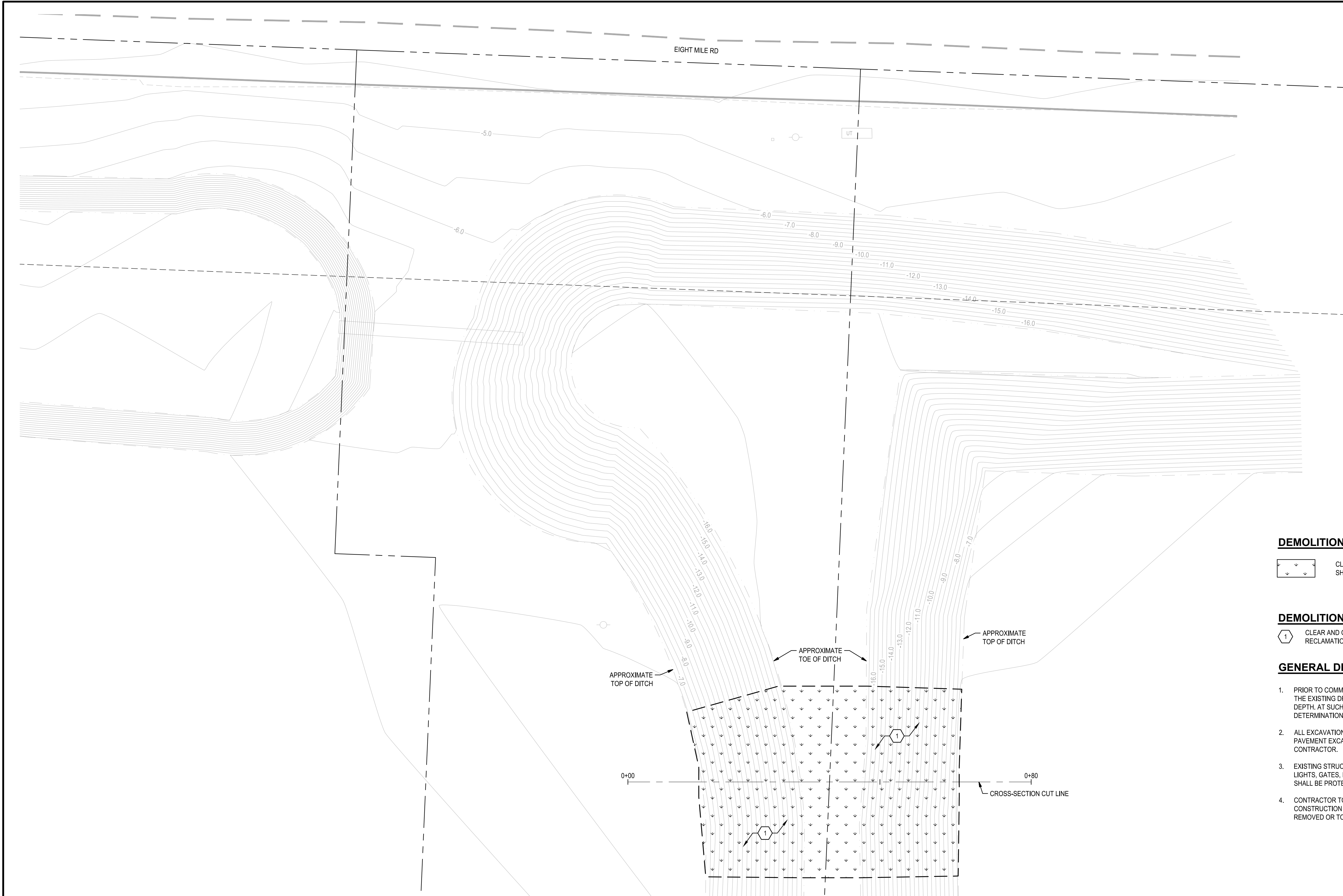

**DEMOLITION LEGEND:**

CLEAR AND GRUB EXISTING UNDEVELOPED AREAS, REMOVAL DEPTH SHALL ACCOMMODATE DEPTH OF PROPOSED IMPROVEMENTS

**DEMOLITION KEY NOTES:**

CLEAR AND GRUB PER LEGEND, THIS SHEET. CONTRACTOR TO COORDINATE WITH RECLAMATION DISTRICT 2044

**GENERAL DEMOLITION NOTES:**

1. PRIOR TO COMMENCEMENT OF GRADING ACTIVITIES, THE CONTRACTOR SHALL HAVE THE EXISTING DRY UTILITIES POT HOLED FOR VERIFICATION OF LOCATION AND DEPTH. AT SUCH TIME, POT HOLE DATA SHALL BE PROVIDED TO THE ENGINEER FOR DETERMINATION OF ADEQUATE CLEARANCE AND SEPARATION.
2. ALL EXCAVATIONS SPOILS, INCLUDING, BUT NOT LIMITED TO CONCRETE AND PAVEMENT EXCAVATION, SHALL BE EXPORTED AND DISPOSED OF BY THE CONTRACTOR.
3. EXISTING STRUCTURES, CONCRETE, PAVEMENT, FENCES, CURBS, UTILITY BOXES, LIGHTS, GATES, ETC. NOT CALLED OUT IN PLANS TO BE REMOVED OR TO REMAIN SHALL BE PROTECTED IN PLACE.
4. CONTRACTOR TO PROVIDE TREE PROTECTION AS NECESSARY DURING CONSTRUCTION TO PRESERVE EXISTING TREES, TREES NOT IDENTIFIED AS TO BE REMOVED OR TO REMAIN ARE ASSUMED TO REMAIN.

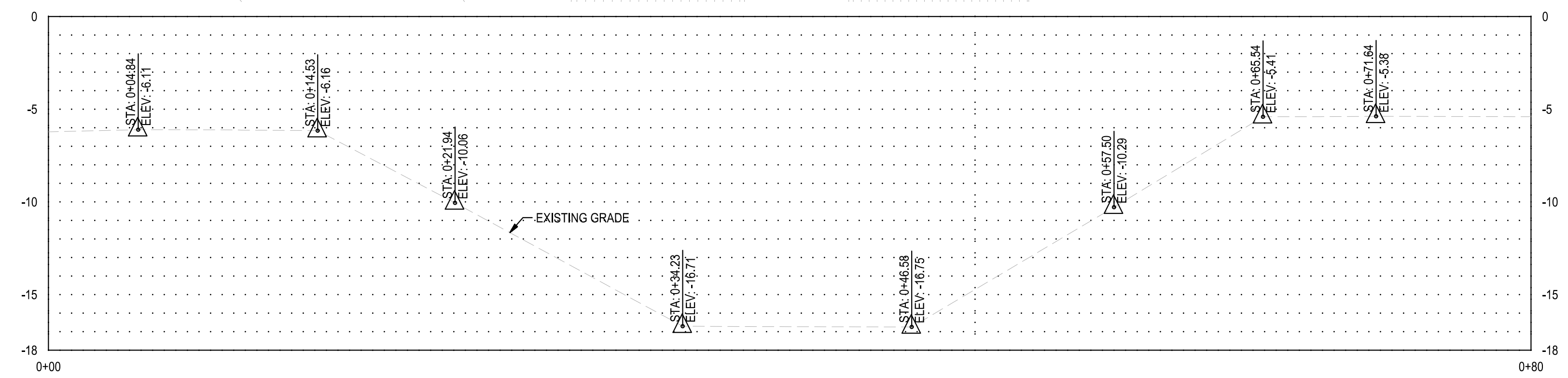

**King Island Ditch**  
HORZ. SCALE: 1"=5'  
VERT. SCALE: 1"=5'

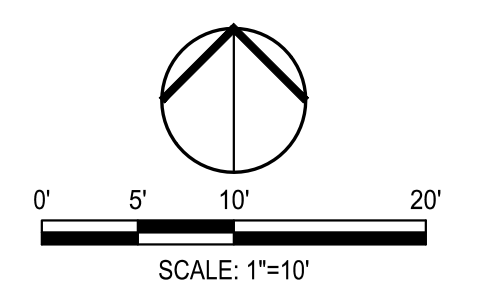

F:\2\projects\2021\King Island Pump Station\Draws and Graphics\Improvement Plans\2021-C2.0 TOPOGRAPHY & DEMOLITION P\AKing - 12/14/22



Know what's below.  
Call before you dig.





**SIEGFRIED**

3428 Brookside Road  
Stockton, California 95219  
209-943-2021  
Fax: 209-942-0214  
www.siegfriedeng.com

- CIVIL
- STRUCTURAL
- LANDSCAPE ARCHITECTURE
- SURVEYING
- PLANNING
- ATHLETIC FACILITY DESIGN
- GEOTECHNICAL

**REVISIONS**

No. Date Description

**PROJECT**

**KING ISLAND PUMP STATION**

EIGHT MILE RD.  
STOCKTON, CA 95219

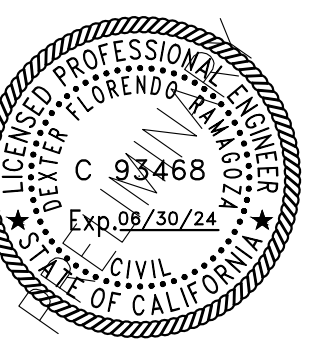

**SHEET TITLE**

**DETAILS**

Proj Mgr DFR  
Drawn by ATL/DCR  
Date 12/14/2022  
Job No. 22021

**SHEET:**

**S2.1**  
4 OF: 4

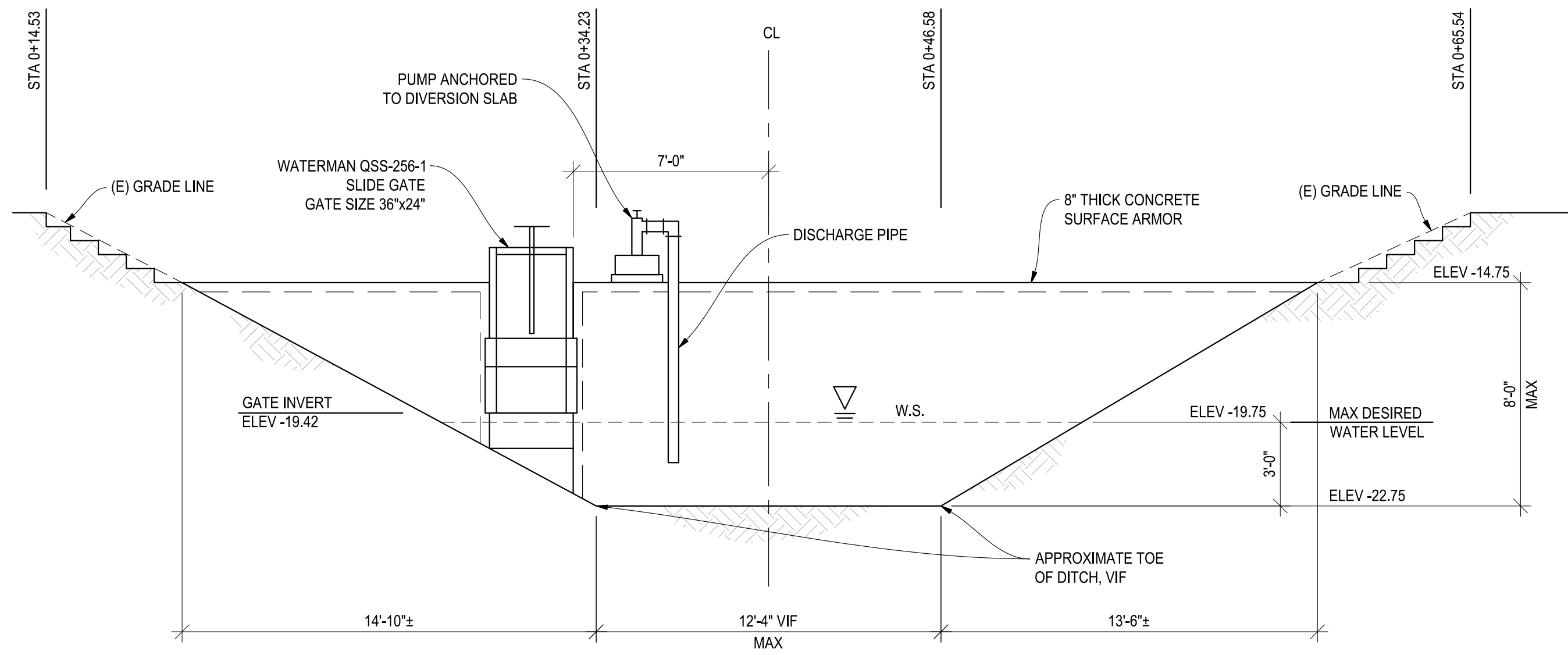

**3 ELEVATION OF SURFACE ARMORED EARTH DAM**  
1/4"=1'-0"

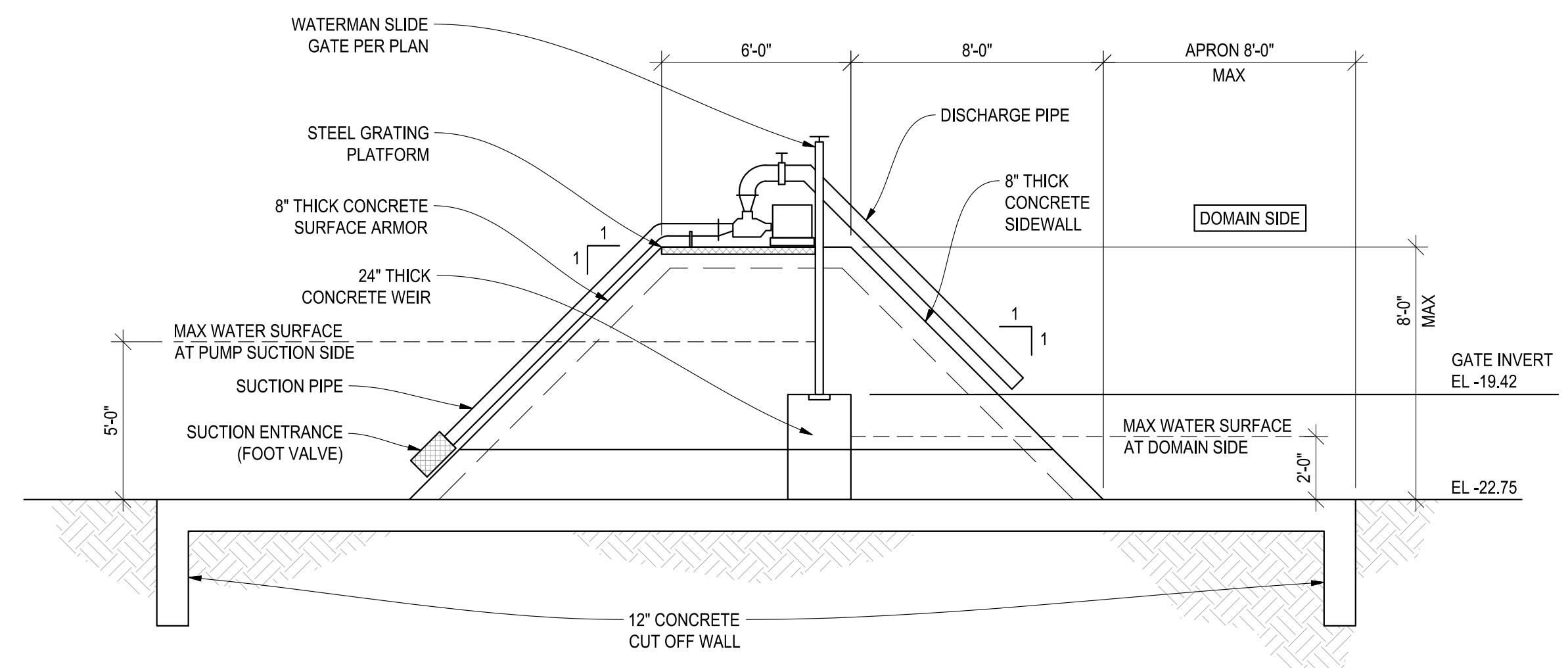

**2 CROSS-SECTION OF SURFACE ARMORED EARTH DAM**  
1/4"=1'-0"

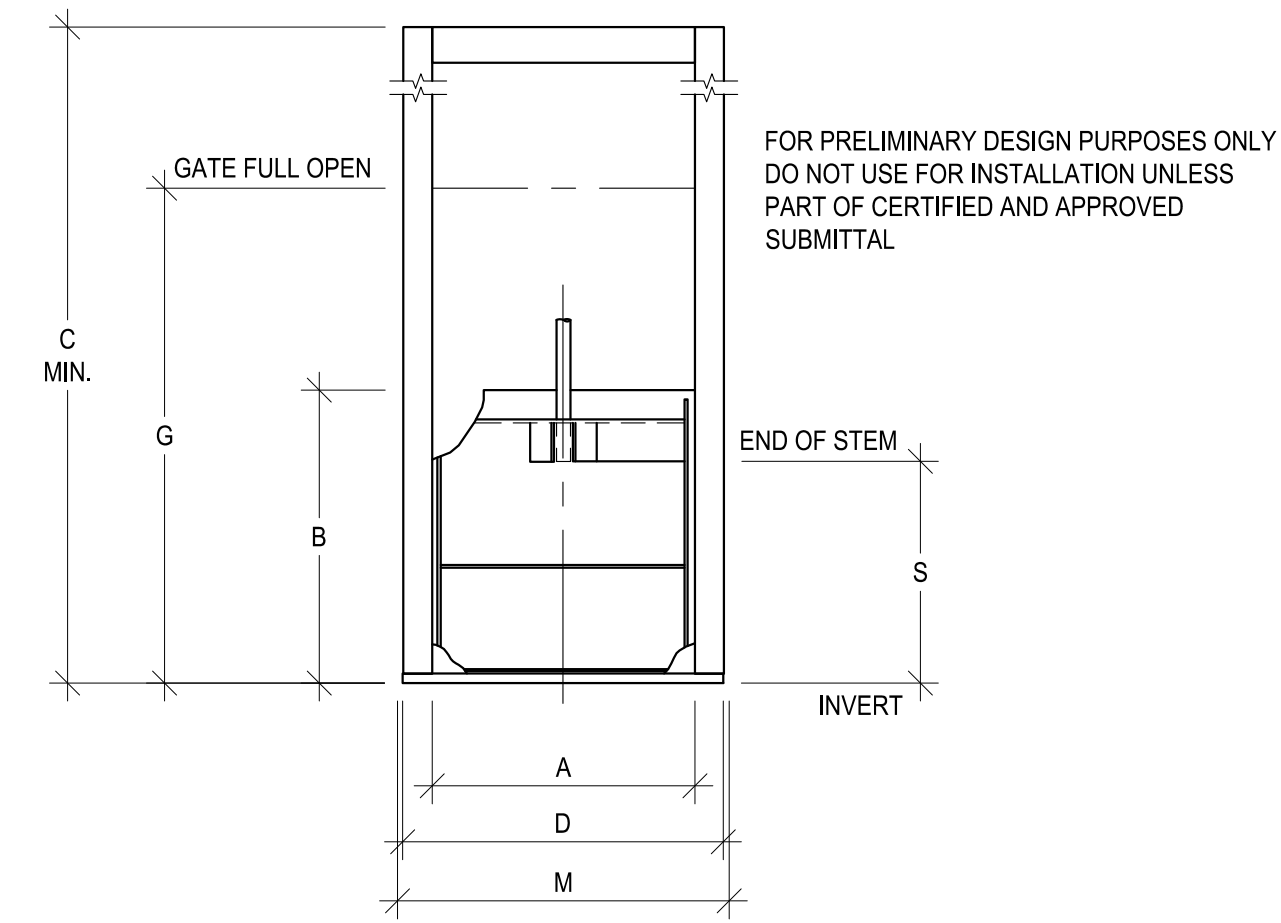

GATE SIZE A x B	C	D	G	M	S (RS)
750x1370	2944	890	2740	902	1222
750x1500	3204	890	3000	902	1352
800x800	1804	940	1600	952	652
900x450	1104	1040	900	1052	302
900x600	1204	1040	1200	1052	452
900x750	1704	1040	1500	1052	602
900x900	2004	1040	1800	1052	752
900x1050	2304	1040	2100	1052	902
900x1200	2604	1040	2400	1052	1052
900x1370	2944	1040	2740	1052	1222
900x1500	3204	1040	3000	1052	1352
900x1670	3544	1040	3340	1052	1522
900x1800	3804	1040	3600	1052	1662
1000x1000	2204	1140	2000	1152	852
1050x600	1404	1190	1200	1202	452
1050x750	1704	1190	1500	1202	602
1050x900	2004	1190	1800	1202	752

**WATERMAN SLIDE GATE**  
NTS

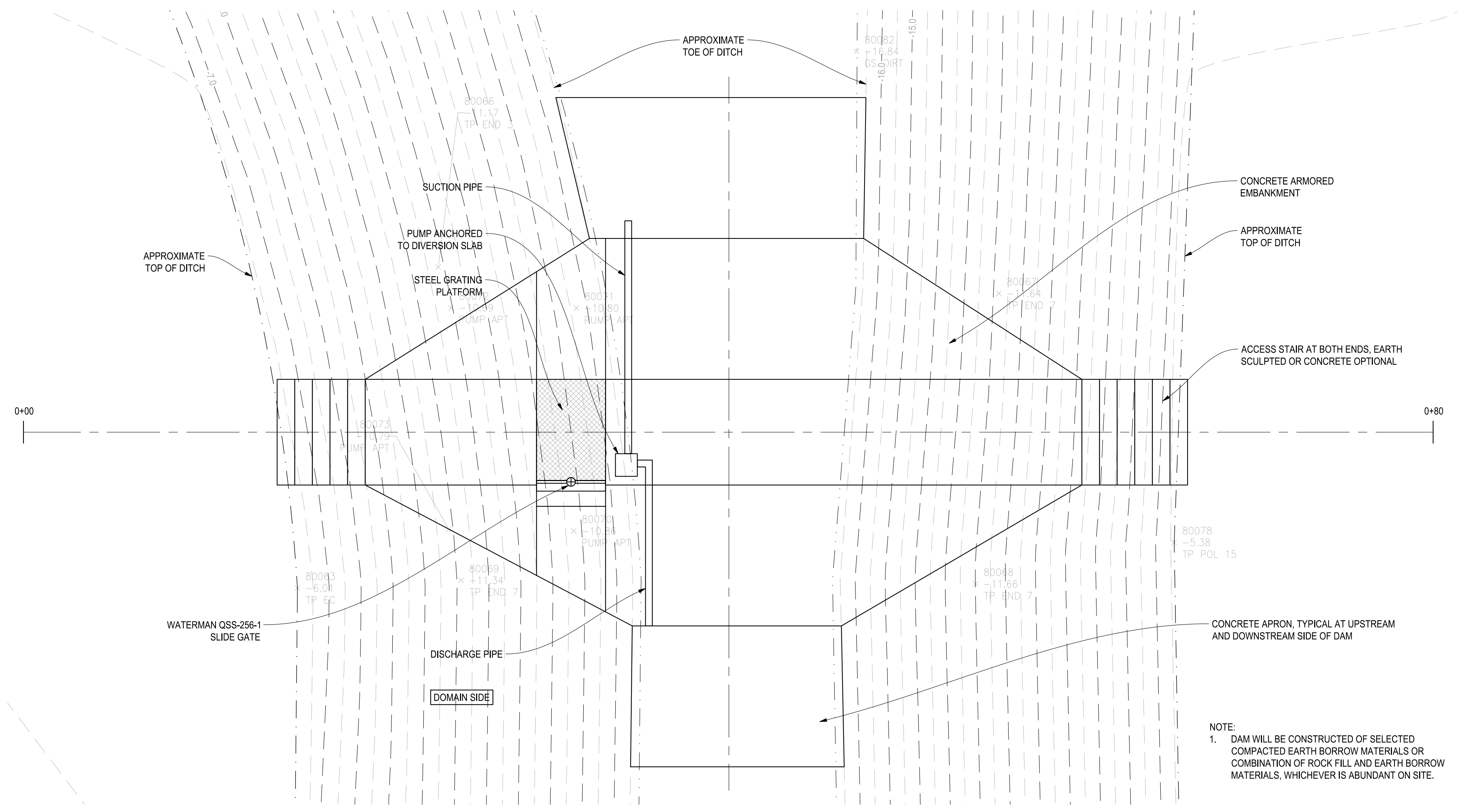

**1 DIVERSION DAM PLAN**  
1/4"=1'-0"

NOTE:  
1. DAM WILL BE CONSTRUCTED OF SELECTED COMPACTED EARTH BORROW MATERIALS OR COMBINATION OF ROCK FILL AND EARTH BORROW MATERIALS, WHICHEVER IS ABUNDANT ON SITE.