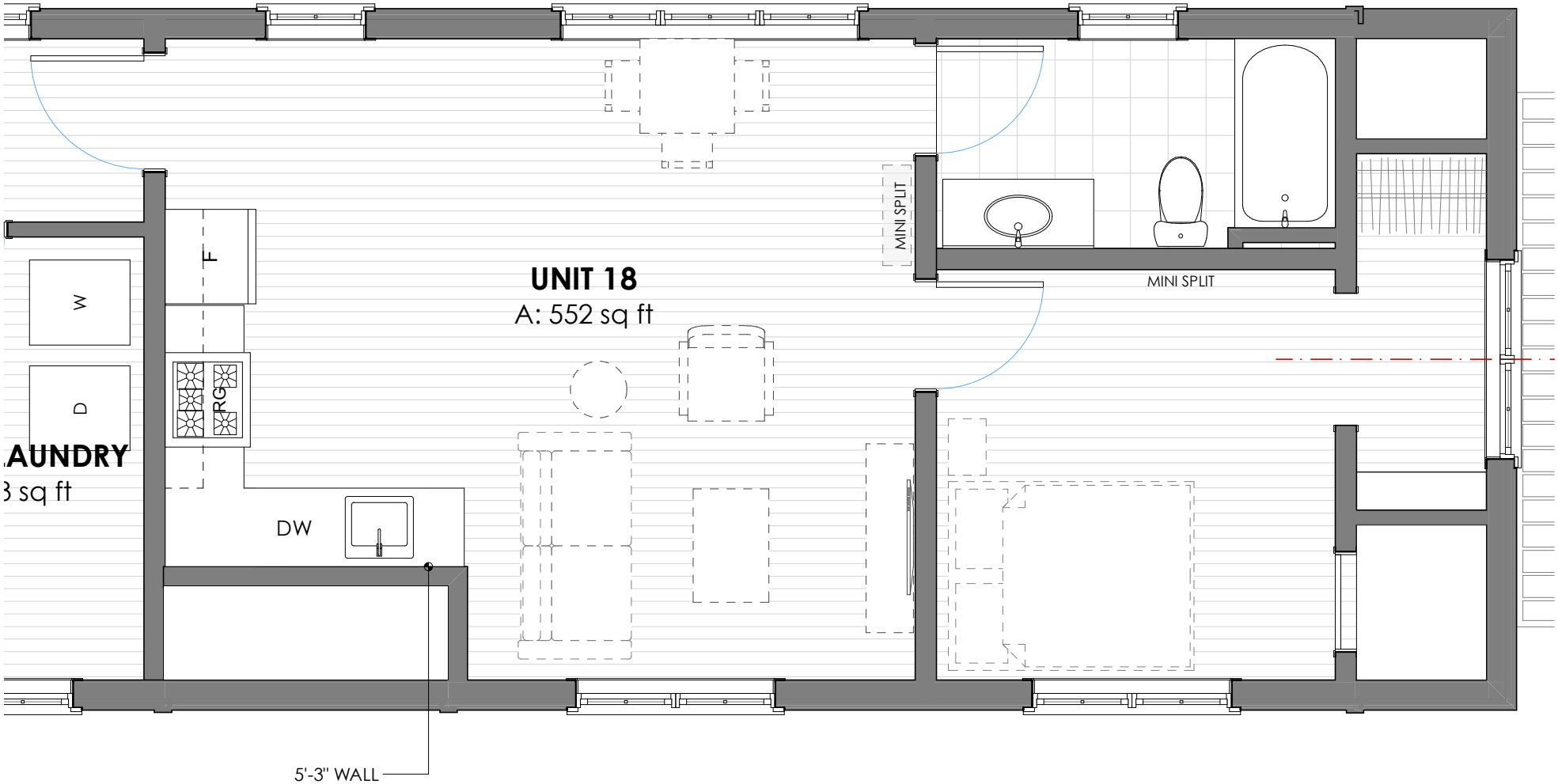

1 UNIT 18 1/4" = 1'-0"