

FINAL PLAT FOR SECTION FOUR CHERRY BRANCH SOUTH TOWNSHIP NO. 5 CRAVEN COUNTY NORTH CAROLINA

G-36-6

CERTIFICATE OF OWNERSHIP AND DEDICATION

I HEREBY CERTIFY THAT WE ARE THE OWNERS OF THE PROPERTY SHOWN HEREON, WHICH IS LOCATED IN THE SUBDIVISION JURISDICTION OF THE COUNTY OF CRAVEN AND THAT WE HEREBY ADOPT THIS PLAN OF SUBDIVISION PURSUANT TO ARTICLE III, SECTION 304, OF THE CRAVEN COUNTY SUBDIVISION ORDINANCE WITH OUR FREE CONSENT AND ESTABLISH MINIMUM BUILDING SETBACK LINES AS NOTED.

OWNER: CHERRY BRANCH, LTD.

BY: *[Signature]*

DATE: 5/17/96

CERTIFICATE OF SURVEY AND ACCURACY

I, JAMES I. PHILLIPS CERTIFY THAT THIS MAP WAS DRAWN UNDER MY SUPERVISION FROM AN ACTUAL SURVEY MADE UNDER MY SUPERVISION AND BOUNDARIES NOT SURVEYED ARE SHOWN AS DASHED LINES; THAT THE RATIO OF PRECISION AS CALCULATED IS 1:10000; THAT THIS MAP WAS PREPARED IN ACCORDANCE WITH G.S. 47-30 AS AMENDED. WITNESS MY ORIGINAL SIGNATURE, REGISTRATION NUMBER AND SEAL THIS 13 DAY OF MAY, 1996, A.D.

R.L.S. # 3151

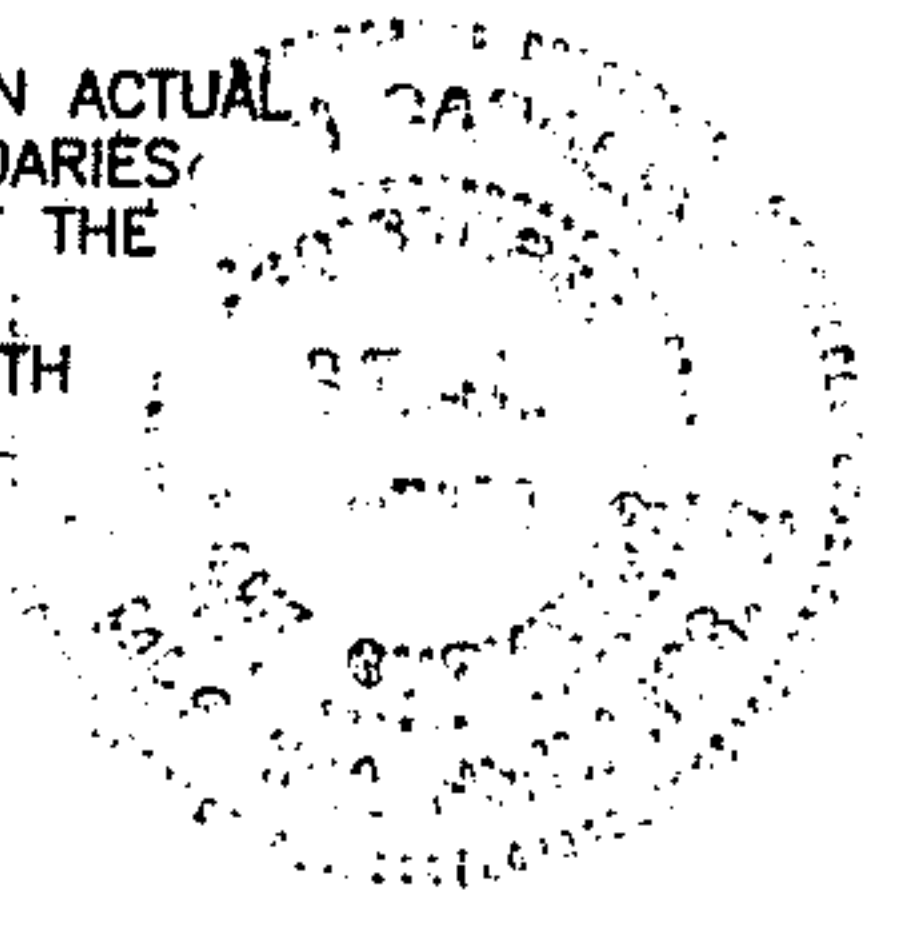

NOTARY CERTIFICATE

NORTH CAROLINA CRAVEN COUNTY

I, PATRICIA T. MCDANIEL, A NOTARY PUBLIC OF THIS COUNTY AND STATE AFORESAID, CERTIFY THAT JAMES I. PHILLIPS, A REGISTERED SURVEYOR APPEARED BEFORE ME THIS DAY AND ACKNOWLEDGED THE EXECUTION OF THE FOREGOING INSTRUMENT. WITNESS MY HAND AND SEAL THIS 13 DAY OF MAY, A.D., 1996.

Patricia T. McDaniel
NOTARY PUBLIC
MY COMMISSION EXPIRES 09/28/98

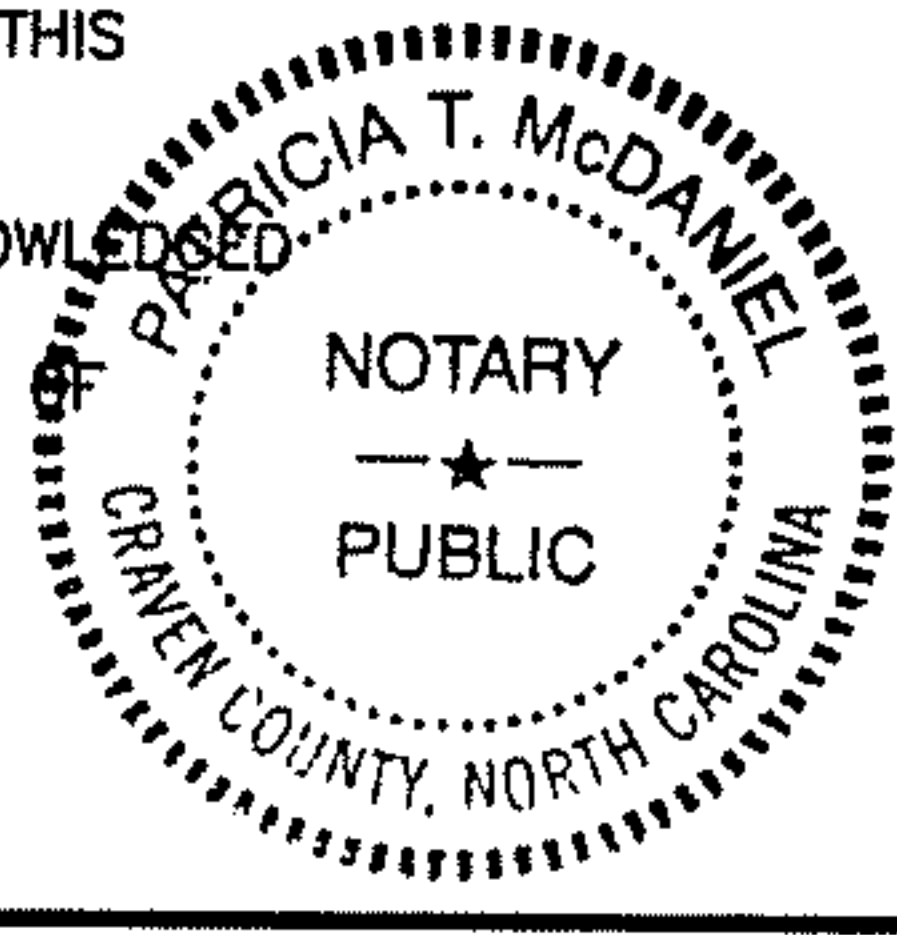

CERTIFICATE OF APPROVAL BY THE PLANNING BOARD

THE CRAVEN COUNTY PLANNING BOARD HEREBY APPROVES THE FINAL PLAT FOR CHERRY BRANCH SOUTH SECTION FOUR.

vice *Rodney Russell*
CHAIRMAN, PLANNING BOARD

DATE: 3/22/97

CERTIFICATE OF APPROVAL BY THE BOARD OF COUNTY COMMISSIONERS

THE CRAVEN COUNTY BOARD OF COMMISSIONERS HEREBY APPROVES THE FINAL PLAT FOR CHERRY BRANCH SOUTH SECTION FOUR.

[Signature]
CHAIRMAN, CRAVEN COUNTY BOARD OF COMMISSIONERS

DATE: 4/2/97

CERTIFICATE OF APPROVAL OF WATER SUPPLY AND SEWAGE TREATMENT SYSTEMS

I HEREBY CERTIFY THAT THE WATER SUPPLY AND SEWAGE TREATMENT SYSTEMS INSTALLED OR PROPOSED FOR INSTALLATION IN THIS SUBDIVISION FULLY MEET THE REQUIREMENTS OF THE NORTH CAROLINA DIVISION OF HEALTH SERVICES AND WHERE APPROPRIATE THE DIVISION OF ENVIRONMENTAL MANAGEMENT AND THE CRAVEN COUNTY HEALTH DEPARTMENT, AND ARE HEREBY APPROVED AS SHOWN. THIS CERTIFICATION IS BASED ON CONDITIONS AND STATE REGULATIONS EXISTING ON THE DATE OF THIS CERTIFICATION AND SHALL REMAIN IN EFFECT FOR FIVE(S) CALENDAR YEARS FROM THE DATE OF THE CERTIFICATION. FOLLOWING EXPIRATION OF THE FIVE (5) YEAR CERTIFICATION, THE CRAVEN COUNTY DIVISION OF ENVIRONMENTAL HEALTH RESERVES THE RIGHT TO REQUIRE ADDITIONAL IMPROVEMENTS FOR THESE LOTS IF FOUND NECESSARY WHEN THE IMPROVEMENT PERMIT IS REQUESTED, PROVIDED THIS CERTIFICATION MAY BE OVERRIDDEN BY STATE AND/OR FEDERAL STATUTES AND AUTHORITY.

[Signature]
DIRECTOR, DIVISION OF ENVIRONMENTAL HEALTH
CRAVEN COUNTY HEALTH DEPARTMENT

DATE: 2/22/96

CERTIFICATE OF APPROVAL OF PROPOSED ROAD CONSTRUCTION STANDARDS

DATE: 5/9/96

[Signature]
DISTRICT ENGINEER, DEPARTMENT OF TRANSPORTATION, DIVISION OF HIGHWAYS

CERTIFICATE OF LOCAL COASTAL AREA MANAGEMENT OFFICER

THIS SUBDIVISION CONFORMS TO THE STANDARDS OF THE NORTH CAROLINA COASTAL AREA MANAGEMENT ACT OF 1974 AND IS NOT LOCATED IN AN AREA OF ENVIRONMENTAL CONCERN.

[Signature] 05/09/96
LOCAL PERMIT OFFICER DATE

CERTIFICATE OF REGISTRATION BY REGISTER OF DEEDS NORTH CAROLINA CRAVEN COUNTY

THE FOREGOING CERTIFICATE OF PATRICIA T. MCDANIEL, A NOTARY PUBLIC, IS CERTIFIED TO BE CORRECT. FILED FOR REGISTRATION THIS 14 DAY OF SEPTEMBER, 1997 A.D. AT 2:25 A.M./P.M. AND DULY RECORDED IN PLAT CABINET 9 SLIDE(S) 36-624.

[Signature]
REGISTER OF DEEDS
By *Alice Buck*

**GENERAL NOTES
SECTION FOUR CHERRY BRANCH SOUTH**

1. PORTIONS OF THIS SUBDIVISION LIES WITHIN THE 100 YEAR FLOOD HAZARD BOUNDARY, ACCORDING TO THE FEDERAL EMERGENCY MANAGEMENT AGENCY FLOOD INSURANCE RATE MAP COMMUNITY - PANEL NUMBER 370072-0415B EFFECTIVE DATE MAY 4, 1987. THE BASE FLOOD ELEVATION IS 9.0 NGVD.
2. STREETS IN THIS SUBDIVISION SHALL BE CONSTRUCTED TO PUBLIC STANDARDS AS REQUIRED BY CRAVEN COUNTY SUBDIVISION REGULATIONS. STREETS SHALL BE OWNED AND MAINTAINED BY THE PROPERTY OWNERS ASSOCIATION. THE FOLLOWING RESTRICTIONS SHALL ALSO APPLY:
 - A. PAVEMENT WIDTH SHALL BE A MINIMUM OF 20.00 FEET.
 - B. RIGHTS-OF-WAY AT INTERSECTIONS SHALL HAVE A RADIUS OF 20.00 FEET.
 - C. RIGHTS-OF-WAY AT CUL-DE-SACS SHALL HAVE A RADIUS OF 50.00 FEET, WITH A RETURN RADIUS OF 25.00 FEET.
 - D. STOP SIGN AND ROAD NAME MARKERS SHALL BE INSTALLED IN ACCORDANCE WITH COUNTY AND STATE STANDARDS.
3. DRAINAGE AND UTILITY EASEMENTS ARE AS FOLLOWS:
 - A. 10 FOOT EASEMENTS ALONG RIGHTS-OF-WAY.
 - B. 15 FOOT EASEMENTS CENTERED ALONG ALL SIDE LOT LINES.
 - C. 20 FOOT EASEMENTS CENTERED ALONG ALL REAR LOT LINES.
 - D. OTHER EASEMENTS AS SHOWN ON PLAT.
4. THIS SUBDIVISION TO BE SERVED BY INDIVIDUAL WELLS AND INDIVIDUAL SEPTIC SYSTEMS.
5. MINIMUM BUILDING SETBACKS ARE AS FOLLOWS:
 - A. 10 FOOT SIDE SETBACKS.
 - B. 25 FOOT REAR SETBACKS.
 - C. 30 FOOT FRONT SETBACKS.
 - D. 75 FOOT MINIMUM LOT WIDTH AT SETBACK LINE.
6. TOTAL ACREAGE IN CHERRY BRANCH SOUTH SECTION FOUR IS 32.858 ACRES.
7. FIGURES IN PARENTHESES () DENOTE LOT SIZE IN SQUARE FOOTAGE.
8. ■ DENOTES CONTROL CORNERS.
9. THE TOTAL NUMBER OF LOTS IN CHERRY BRANCH SOUTH SECTION FOUR IS 34 LOTS.
10. THIS SUBDIVISION IS NOT IN A ZONE CONTROLLED BY ZONING REGULATIONS.
11. THE TOTAL LENGTH OF STREETS IS 1956 LINEAR FOOT.
12. ALL CORNERS ARE TO BE MARKED WITH IRON PIPES.
13. APPROVAL OF THIS SUBDIVISION PLAT BY THE CRAVEN COUNTY BOARD OF COMMISSIONERS DOES NOT ADDRESS THE ISSUE OF THE EXISTENCE OR NONEXISTENCE OF WETLANDS WITHIN THE SUBDIVISION. THE ENFORCEMENT OF WETLAND REGULATIONS UNDER THE SECTION 404 OF THE CLEAN WATER ACT OF 1977 IS WITHIN THE JURISDICTION OF THE U.S. ARMY CORPS OF ENGINEERS. INQUIRIES CONCERNING THAT MATTER SHOULD BE ADDRESSED TO THAT AGENCY.
14. ANY PRIVATE WATER SUPPLY SOURCE SHALL BE LOCATED A MINIMUM HORIZONTAL DISTANCE OF 100 FEET FROM ANY OBVIOUS SOURCES OF CONTAMINATION.
15. PLOT PLANS FOR ANY GIVEN LOT WILL BE REQUIRED BY THE CRAVEN COUNTY HEALTH DEPARTMENT.
16. REFERENCE IS MADE TO THE U.S. ARMY CORPS OF ENGINEERS "WETLANDS CERTIFICATION" DATED SEPTEMBER 23, 1991 AS SHOWN ON CERTAIN MAP ENTITLED "404 WETLANDS MAP - CHERRY BRANCH WEST - PHASES ONE, TWO & THREE" AS PREPARED BY THOMAS ENGINEERING CONSULTANTS, P.A.
17. THE CRAVEN COUNTY ENVIRONMENTAL HEALTH SECTION SHALL BE CONTACTED PRIOR TO ANY LAND DISTURBING ACTIVITIES FOR INSTRUCTIONS ON SITE PREPARATION FOR THE WASTE WATER TREATMENT DISPOSAL SYSTEM FOR EACH LOT.
18. THIS SURVEY CREATES A SUBDIVISION OF LAND WITHIN THE AREA OF CRAVEN COUNTY THAT HAS AN ORDINANCE THAT REGULATES PARCELS OF LAND.

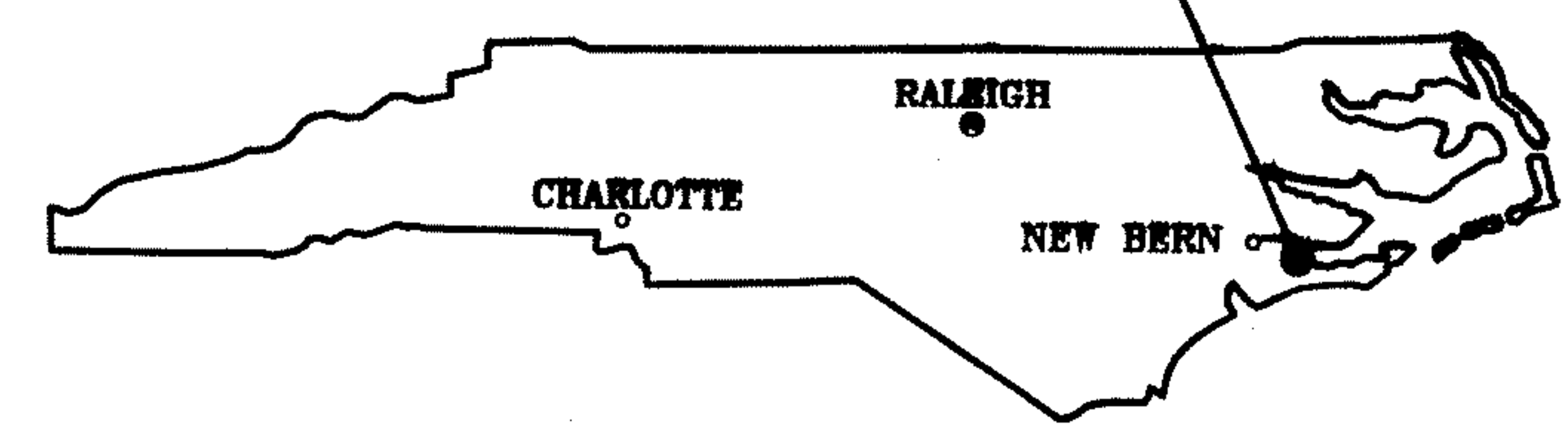
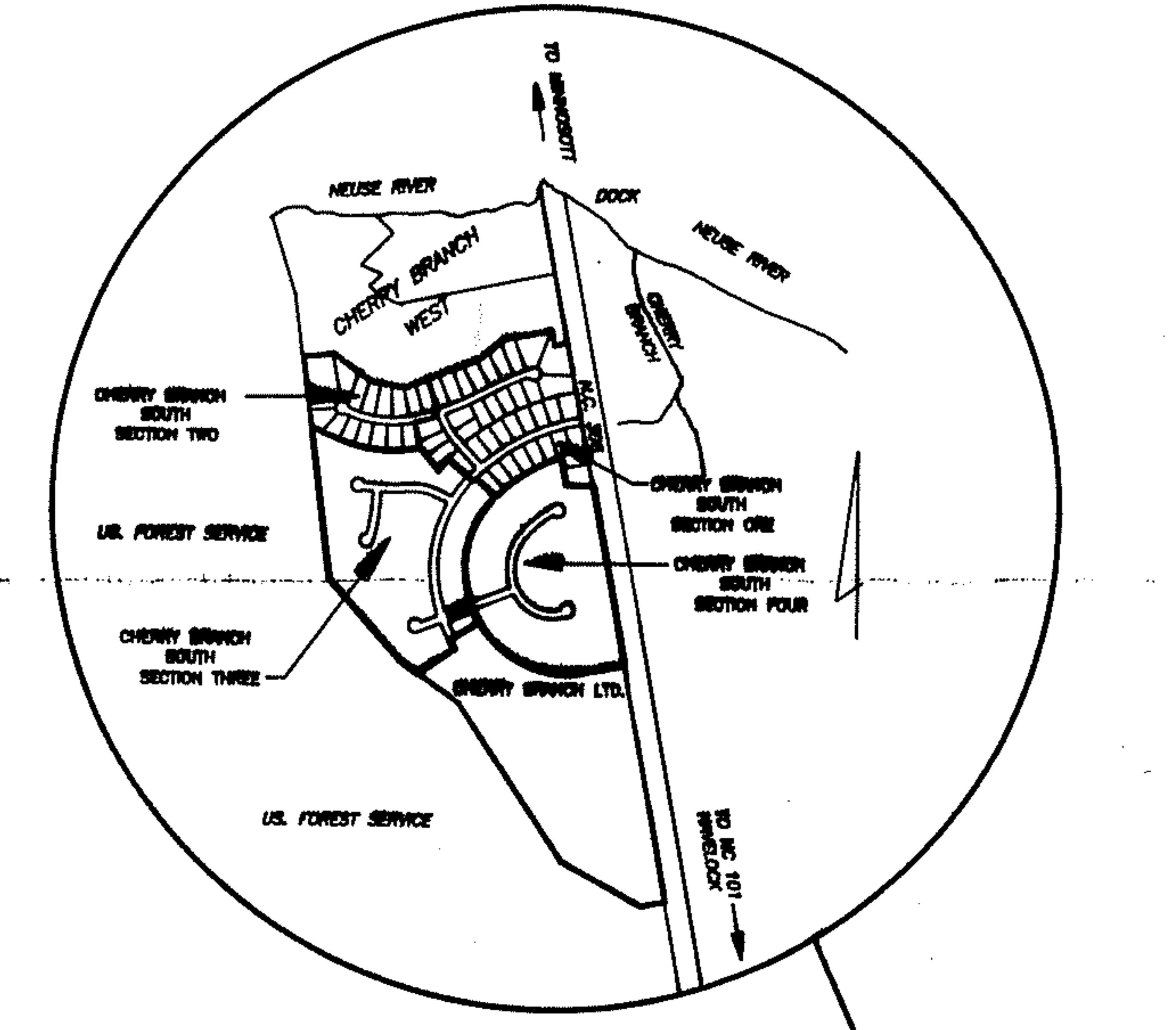

--VICINITY MAP--

OWNER/DEVELOPER: CHERRY BRANCH, LTD.
805 EAST MAIN STREET
HAVELOCK, NC 28532

CONSULTING ENGINEER: THOMAS ENGINEERING CONSULTANTS, P.A.
P.O. BOX 1309 203 GLENBURNIE DRIVE
NEW BERN, NORTH CAROLINA 28560
(919) 637-2727 FAX: (919) 636-2448

LAND SURVEYOR: JAMES I. PHILLIPS R.L.S. & ASSOCIATES
P.O. BOX 3492
MOREHEAD CITY, NORTH CAROLINA 28557

COVER SHEET		
FINAL PLAT		
SECTION FOUR		
CHERRY BRANCH SOUTH		
TOWNSHIP NO. 5 CRAVEN COUNTY NORTH CAROLINA		
SCALE: NONE	PROJ: 94053	DATE: FEB. 01, 1996
PLOT: 1:50	FILE: CB4FPCOV	SHEET: 1 OF 2

Plc G-36-G

G-36-H

--- CURVE DATA ---

CURVE	RADIUS	LENGTH	DELTA	CHORD	CH. BEARING
C-1	690.00'	279.92'	23°14'37"	278.00'	N26°16'24"W
C-2	540.00'	724.65'	76°53'16"	671.49'	N23°47'32"E
C-2A	540.00'	121.16'	12°51'18"	120.90'	N08°13'27"W
C-2B	540.00'	603.50'	64°01'58"	572.58'	N30°13'11"E
C-3	1040.00'	129.44'	7°07'51"	129.35'	N65°48'08"E
C-4	920.00'	949.56'	59°08'13"	907.97'	N44°13'12"W
C-5	770.00'	142.75'	10°37'20"	142.55'	N03°20'25"W
C-6	770.00'	664.27'	49°25'41"	643.86'	N25°09'01"E
C-7	750.00'	94.83'	7°14'39"	94.76'	N53°29'11"E
C-8	770.00'	68.91'	5°07'40"	68.89'	N59°40'20"E
C-9	1270.00'	615.16'	27°45'09"	609.16'	N76°06'45"E

--- LINE DATA ---

COURSE	BEARING	DISTANCE
L1	N52°06'17"E	20.00'
L2	S20°37'59"E	20.00'
L3	N01°47'48"W	60.00'



LEGEND
 ■ CONTROL CORNERS
 ▽ 10' x 70' SIGHT TRIANGLES
 SIP - SET IRON PIN (WITNESS CORNER)

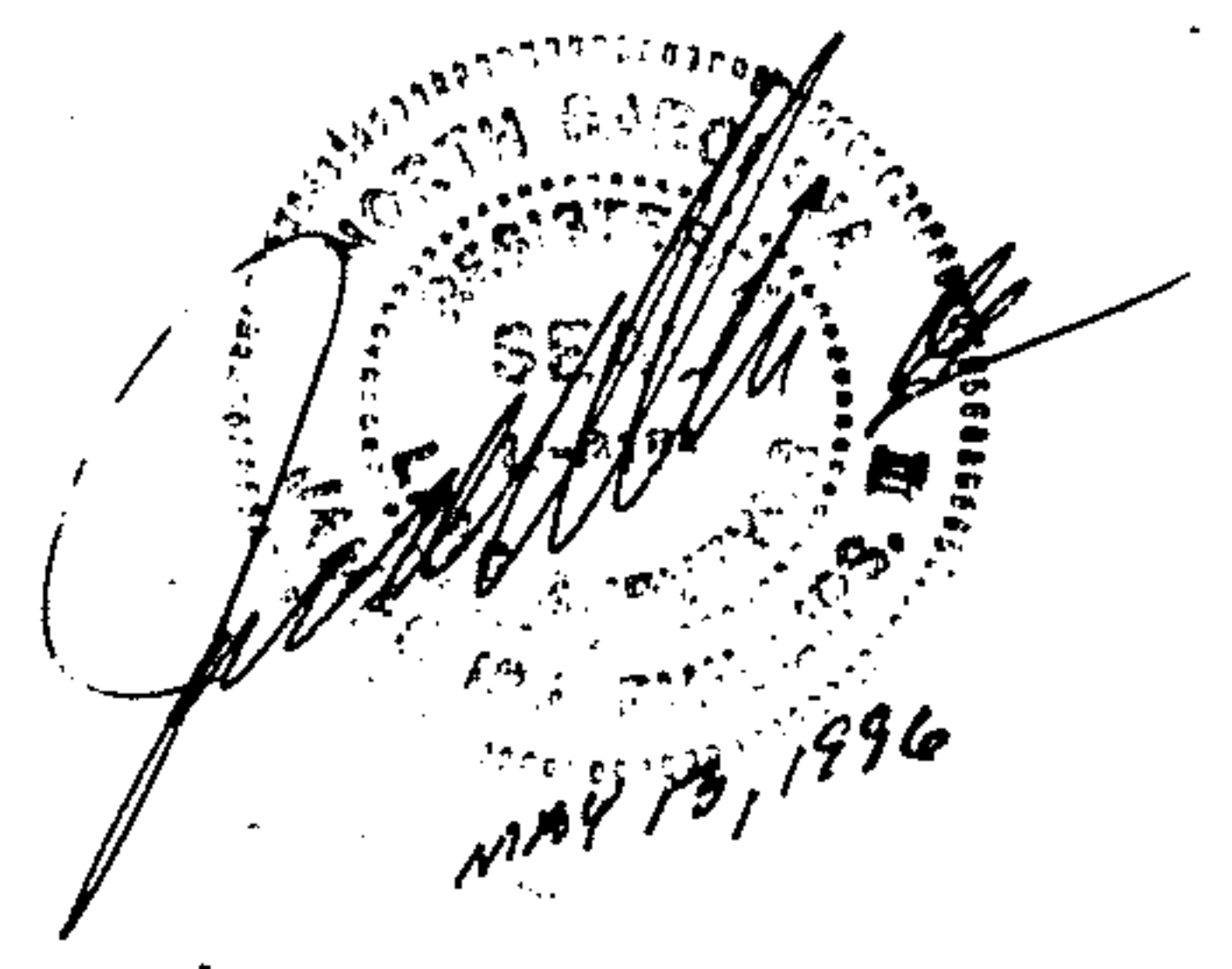

NC HIGHWAY 306
 100 FT. PUBLIC R/W

FILED FOR REGISTRATION AT 2:25 P.M. O'CLOCK
 THIS September 4, 1997
 PLAT CABINET G, SLIDE 36 H

Beech Thompson
 REGISTER OF DEEDS OF CRAVEN COUNTY
 By *Alice Buck*

OWNER/DEVELOPER: CHERRY BRANCH, LTD.
 805 EAST MAIN STREET
 HAVELOCK, NC 28532

CONSULTING ENGINEER: THOMAS ENGINEERING CONSULTANTS, P.A.
 P.O. BOX 1309 203 GLENBURNIE DRIVE
 NEW BERN, NORTH CAROLINA 28560
 (919) 637-2727 FAX: (919) 636-2448

LAND SURVEYOR: JAMES I. PHILLIPS R.L.S. & ASSOCIATES
 P.O. BOX 3492
 MOREHEAD CITY, NORTH CAROLINA 28557

--- FINAL PLAT ---

SECTION FOUR
CHERRY BRANCH SOUTH
 TOWNSHIP # 5 CRAVEN COUNTY NORTH CAROLINA

SCALE: 1"=100'
 PROJ: 94053
 DATE: FEB. 01, 1996

PLOT: 1:100
 FILE: CB4_FP
 SHEET: 2 OF 2

Plc G-36-H