

I, JAMES C. SIMMONS, CERTIFY THAT THIS PLAT WAS DRAWN UNDER MY SUPERVISION FROM AN ACTUAL SURVEY MADE UNDER MY SUPERVISION (DEED DESCRIPTION RECORDED IN BOOK 1266, PAGE 372 AND IN BOOK 1271, PAGE 481); THAT THE BOUNDARIES NOT SURVEYED ARE CLEARLY INDICATED AS DRAWN FROM INFORMATION FOUND IN PLAT CABINET E, SLIDE 120; THAT THE RATIO OF PRECISION AS CALCULATED IS 1:10,000; THAT THIS PLAT WAS PREPARED IN ACCORDANCE WITH G.S. 47-30 AS AMENDED. WITNESS MY ORIGINAL SIGNATURE, REGISTRATION NUMBER, AND SEAL THIS 15 DAY OF FEB., A.D. 1994.

James C. Simmons
L-1532

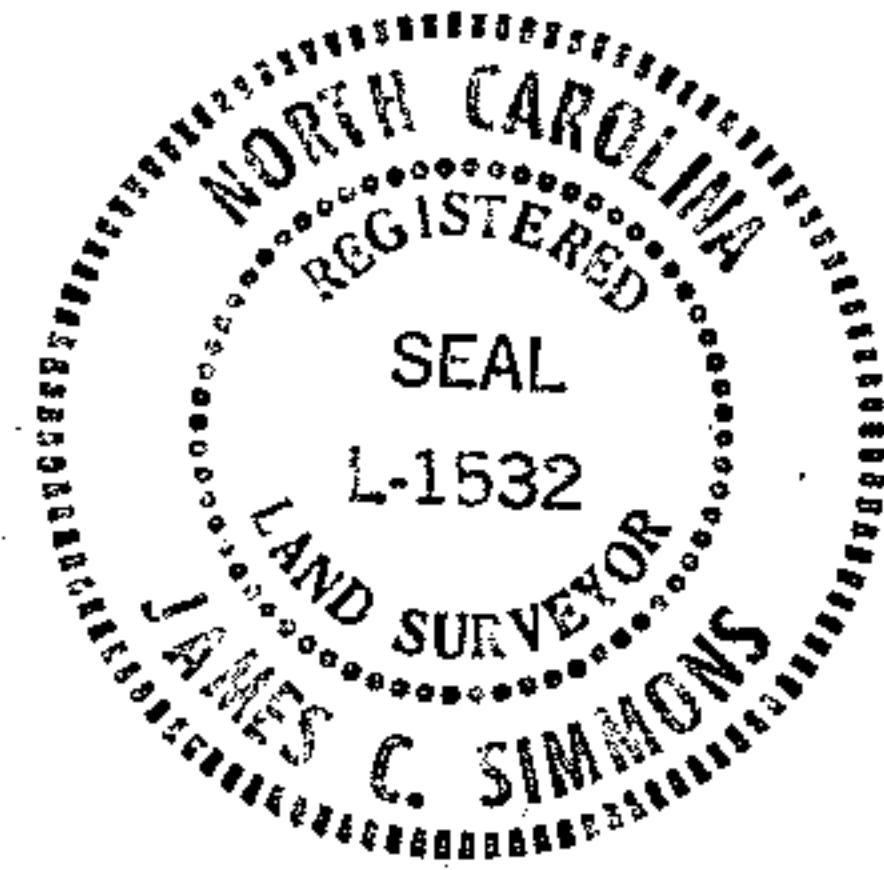

"NORTH CAROLINA, CRAVEN COUNTY"
I, A NOTARY PUBLIC OF THE COUNTY AND STATE AFORESAID, CERTIFY THAT JAMES C. SIMMONS, A REGISTERED LAND SURVEYOR, PERSONALLY APPEARED BEFORE ME THIS DAY AND ACKNOWLEDGED THE EXECUTION OF THE FOREGOING INSTRUMENT. WITNESS MY HAND AND OFFICIAL STAMP OR SEAL, THIS 15 DAY OF February, 1994.

Shirley W. Simmons
NOTARY PUBLIC

MY COMMISSION EXPIRES May 29, 1995.

I, JAMES C. SIMMONS, REGISTERED LAND SURVEYOR NO. L-1532, CERTIFY THAT THIS PLAT IS OF A SURVEY OF AN EXISTING PARCEL OR PARCELS OF LAND.

James C. Simmons
JAMES C. SIMMONS
REGISTERED LAND SURVEYOR
L-1532

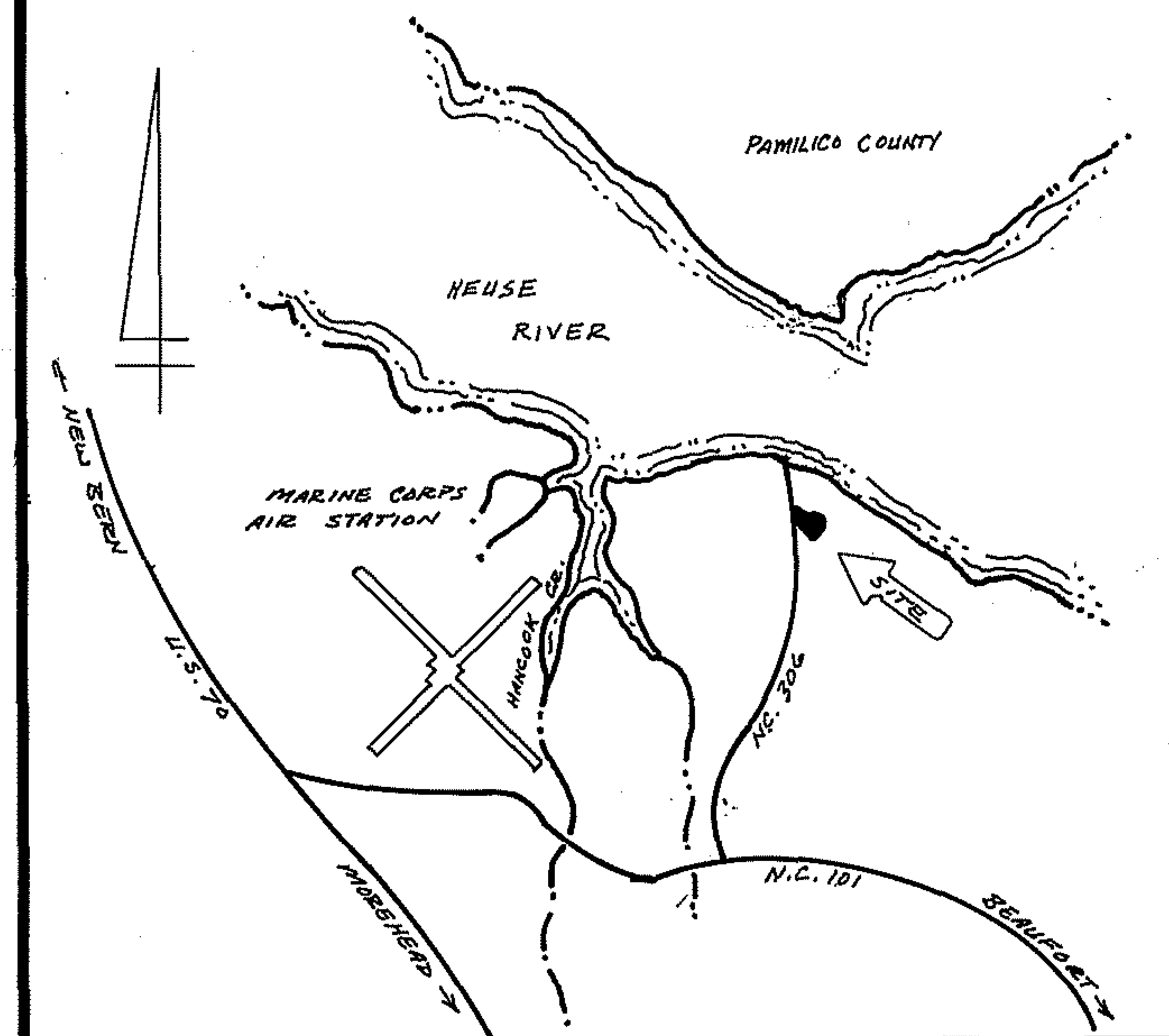
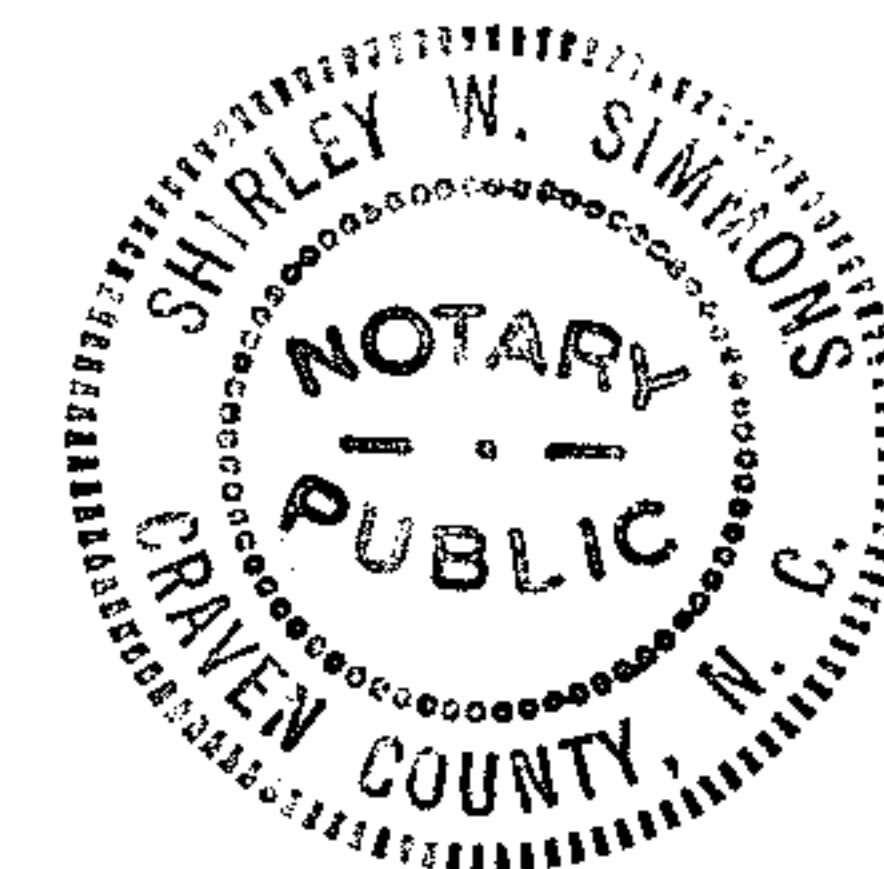

VICINITY SKETCH (NOT TO SCALE)

AS PER MAP REF. CAB. E, SLIDE 120

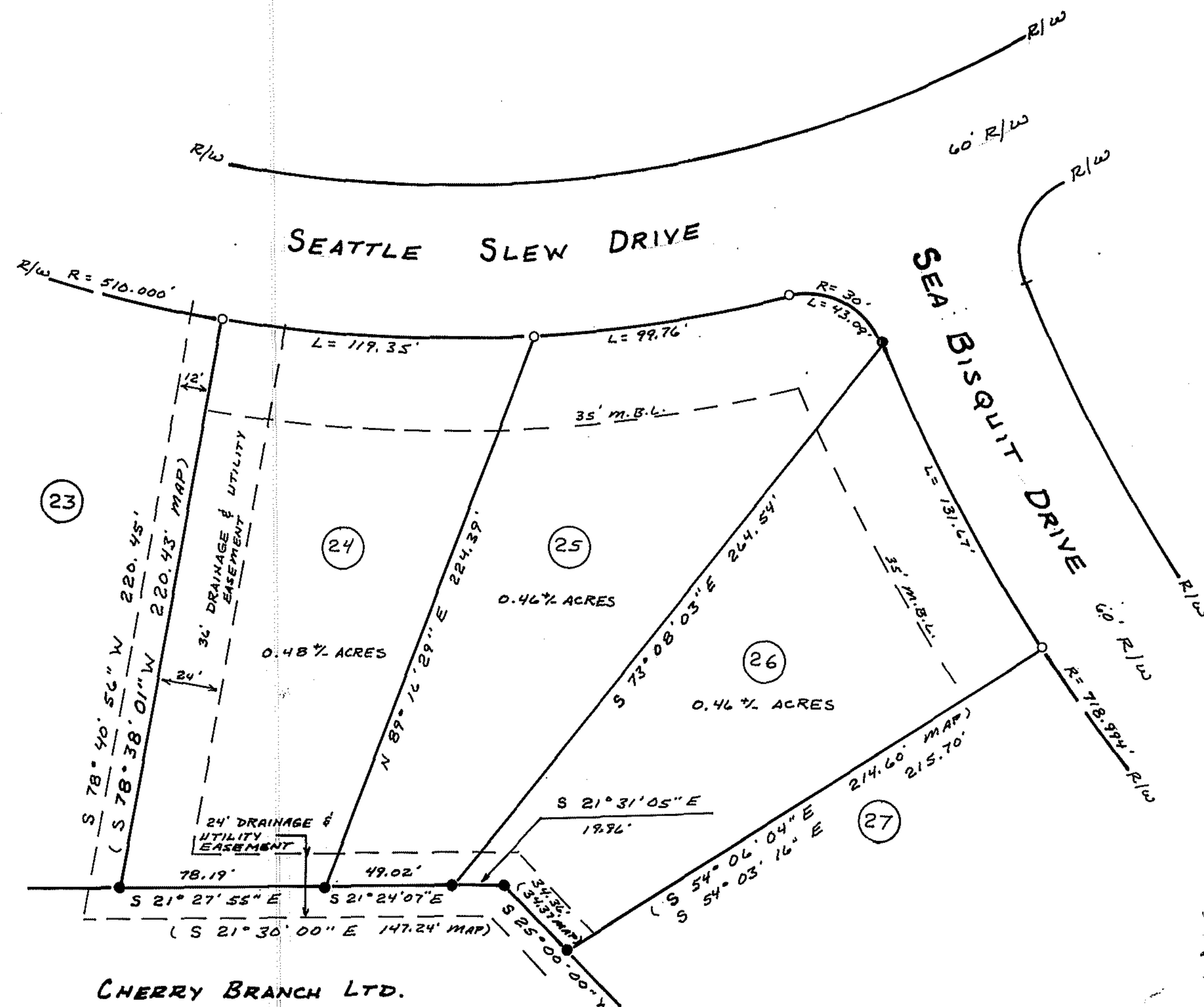

CHERRY BRANCH LTD.

I HEREBY CERTIFY THAT I AM THE OWNER OF THE PROPERTY SHOWN AND DESCRIBED HEREON AND THAT I HEREBY ADOPT THIS PLAN OF REVISION OF LOTS 24, 25, AND 26. THESE LOTS COMPLY WITH THE RESTRICTIVE COVENANTS AS RECORDED.

Walter J. Dibbins Jan. 25, 1994
WALTER J. DIBBINS DATE
Susan M. Dibbins Jan. 25, 1994
SUSAN M. DIBBINS DATE

- NOTES:
- 1.) MAP REF.: CAB. E, SLIDE 120
 - 2.) DEED REF.: D.B. 1266, PG. 372; D.B. 1271, PG. 481
 - 3.) AREA BY COORDINATES
 - 4.) O - EXISTING IRON ROD
 - 5.) ● - EXISTING IRON PIPE
 - 6.) DISTANCES AND BEARINGS IN PARENTHESIS ARE AS PER THE MAP REFERENCE.

PLAN OF
WHITE HORSE RUN
CHERRY BRANCH
SECTION 1

PLANNED UNIT DEVELOPMENT
REVISION OF LOTS 24 THRU 26
TWP. NO. 5 - CRAVEN COUNTY-NORTH CAROLINA
JANUARY 14, 1994 SCALE: 1" = 50'

JAMES C. SIMMONS
REG. LAND SURVEYOR
HAVELOCK, N.C.
L-1532

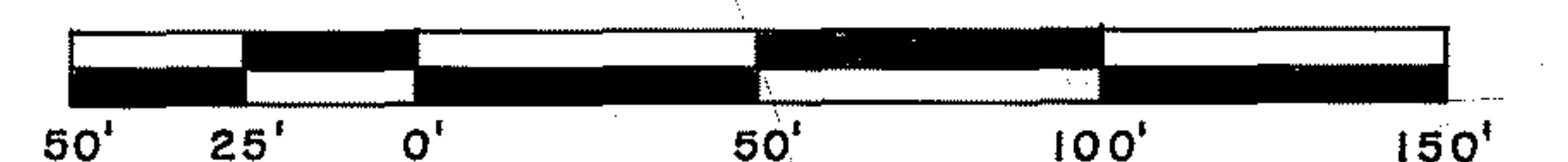

CRAVEN COUNTY, NORTH CAROLINA
THIS INSTRUMENT WAS PRESENTED FOR REGISTRATION THIS DAY AND HOUR AND DULY RECORDED IN THE OFFICE OF THE REGISTER OF DEEDS OF CRAVEN CO., N.C. IN PLAT CABINET _____, SLIDE _____, THIS _____ DAY OF _____, A.D. 19 _____, AT (A.M./P.M.).

State of North Carolina, Craven County
I, *Shirley W. Simmons*, Notary Public, do hereby certify that the foregoing was duly recorded in the office of the Register of Deeds of Craven County, N.C. in Book _____, Page _____, this _____ day of _____, A.D. 19 _____.

THIS MAP IS FOR THE REVISION OF LOTS 24, 25, AND 26.
NOTES PER P.C. "E", S. 120' SHALL APPLY.

Plat Cab. F-160-F

F-160-F

F 160 F