

# FINAL PLAT OF WHITE HORSE RUN SECTION THREE B

TOWNSHIP NO. 5 CRAVEN COUNTY NORTH CAROLINA

**CERTIFICATE OF OWNERSHIP AND DEDICATION**

I HEREBY CERTIFY THAT WE ARE THE OWNERS OF THE PROPERTY SHOWN HEREON, WHICH IS LOCATED IN THE SUBDIVISION JURISDICTION OF THE COUNTY OF CRAVEN AND THAT WE HEREBY ADOPT THIS PLAN OF SUBDIVISION PURSUANT TO ARTICLE III, SECTION 304, OF THE CRAVEN COUNTY SUBDIVISION ORDINANCE WITH OUR FREE CONSENT AND ESTABLISH MINIMUM BUILDING SETBACK LINES AS NOTED.

*[Signature]*  
OWNER: CHERRY BRANCH, LTD.      10/23/03  
DATE

**CERTIFICATE OF SURVEY AND ACCURACY**

I, HERBERT J. NOBLES, JR. CERTIFY THAT THIS MAP WAS DRAWN UNDER MY SUPERVISION FROM AN ACTUAL SURVEY MADE UNDER MY SUPERVISION AND BOUNDARIES NOT SURVEYED ARE SHOWN AS DASHED LINES; THAT THE RATIO OF PRECISION AS CALCULATED IS 1:15000; THAT THIS MAP WAS PREPARED IN ACCORDANCE WITH G.S. 47-30 AS AMENDED. WITNESS MY ORIGINAL SIGNATURE, REGISTRATION NUMBER AND SEAL THIS

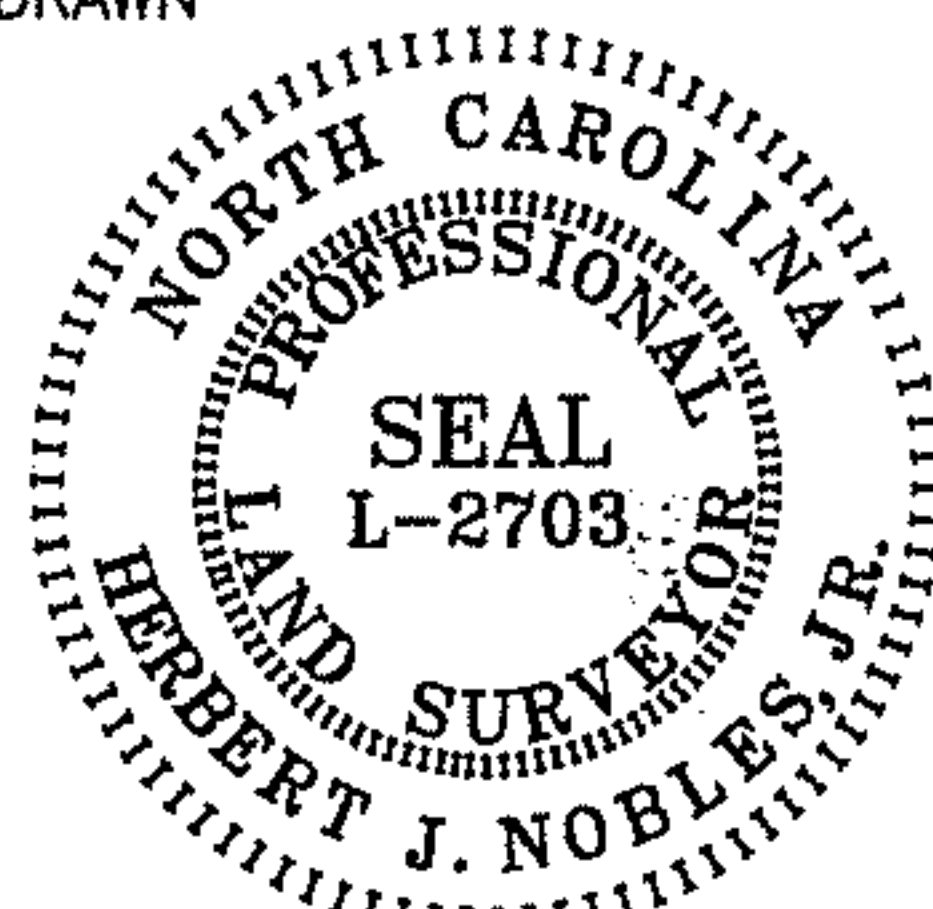

23 DAY OF October 2003, A.D.  
*[Signature]*  
HERBERT J. NOBLES, JR. PLS #2703

**DEPARTMENT OF TRANSPORTATION DIVISION OF HIGHWAYS**

PROPOSED PUBLIC SUBDIVISION ROAD  
MINIMUM DESIGN STANDARDS CERTIFICATION

*[Signature]*      10/27/03  
DISTRICT ENGINEER      DATE

**CERTIFICATE OF LOCAL COASTAL AREA MANAGEMENT OFFICER**

THIS SUBDIVISION CONFORMS TO THE STANDARDS OF THE NORTH CAROLINA COASTAL AREA MANAGEMENT ACT OF 1974 AND PORTIONS THEREOF ARE LOCATED IN AN AREA OF ENVIRONMENTAL CONCERN.

*[Signature]*      10/23/03  
LOCAL PERMIT OFFICER      DATE

**CERTIFICATE OF APPROVAL BY ENVIRONMENTAL HEALTH**

UNLESS SPECIFICALLY REMARKED IN THE GENERAL NOTES OF THIS PLAT THE CRAVEN COUNTY HEALTH DEPARTMENT, BASED ON THE INFORMATION SUBMITTED WITH THE APPLICATION, HAS PERFORMED A SITE EVALUATION ON EACH LOT LOCATED WITHIN WHITE HORSE RUN SECTION THREE B. COPIES OF THE SITE EVALUATION AND IMPROVEMENT PERMITS FOR THE SEWAGE COLLECTION TREATMENT AND DISPOSAL SYSTEMS PLANNED TO SERVE EACH LOT ARE AVAILABLE FOR REVIEW IN THE OFFICE OF THE DIVISION OF ENVIRONMENTAL HEALTH.

*[Signature]*      10/24/03  
DIRECTOR  
DIVISION OF ENVIRONMENTAL HEALTH  
CRAVEN COUNTY HEALTH DEPARTMENT

**CERTIFICATE OF APPROVAL OF WATER SUPPLY SYSTEM**

I CERTIFY THAT THE WATER SYSTEM INSTALLED OR PROPOSED FOR INSTALLATION IN WHITE HORSE RUN SECTION THREE B FULLY MEETS THE REQUIREMENTS OF THE NORTH CAROLINA DEPARTMENT OF ENVIRONMENTAL AND NATURAL RESOURCES, DIVISION OF ENVIRONMENTAL HEALTH PUBLIC WATER SUPPLY SECTION; AND IS HEREBY APPROVED AS SHOWN.

*[Signature]*      10/28/03  
SUPERINTENDENT  
CRAVEN COUNTY WATER DEPARTMENT

**CERTIFICATE OF APPROVAL BY THE PLANNING BOARD**

THE CRAVEN COUNTY PLANNING BOARD HEREBY APPROVES THE FINAL PLAT FOR WHITE HORSE RUN SECTION THREE B.

*[Signature]*      10/23/03  
CHAIRMAN, PLANNING BOARD      DATE

**CERTIFICATE OF APPROVAL BY THE BOARD OF COUNTY COMMISSIONERS**

THE CRAVEN COUNTY BOARD OF COMMISSIONERS HEREBY APPROVES THE FINAL PLAT FOR WHITE HORSE RUN SECTION THREE B.

*[Signature]*      11/03/03  
CHAIRMAN, CRAVEN COUNTY BOARD OF COMMISSIONERS

**STATE OF NORTH CAROLINA  
CRAVEN COUNTY**

*[Signature]*, REVIEW OFFICER OF CRAVEN COUNTY, CERTIFY THAT THE MAP OR PLAT TO WHICH THIS CERTIFICATION IS AFFIXED MEETS ALL STATUTORY REQUIREMENTS FOR RECORDING.

11/14/04 *[Signature]*

**CERTIFICATION OF REGISTRATION BY REGISTER OF DEEDS  
CRAVEN COUNTY**

FILED FOR REGISTRATION THIS 15 DAY OF January, 2003 A.D. AT 9:22 (AM/PM) AND DULY RECORDED IN PLAT CABINET A, SLIDE(S) 181-A.

*[Signature]*  
REGISTER OF DEEDS

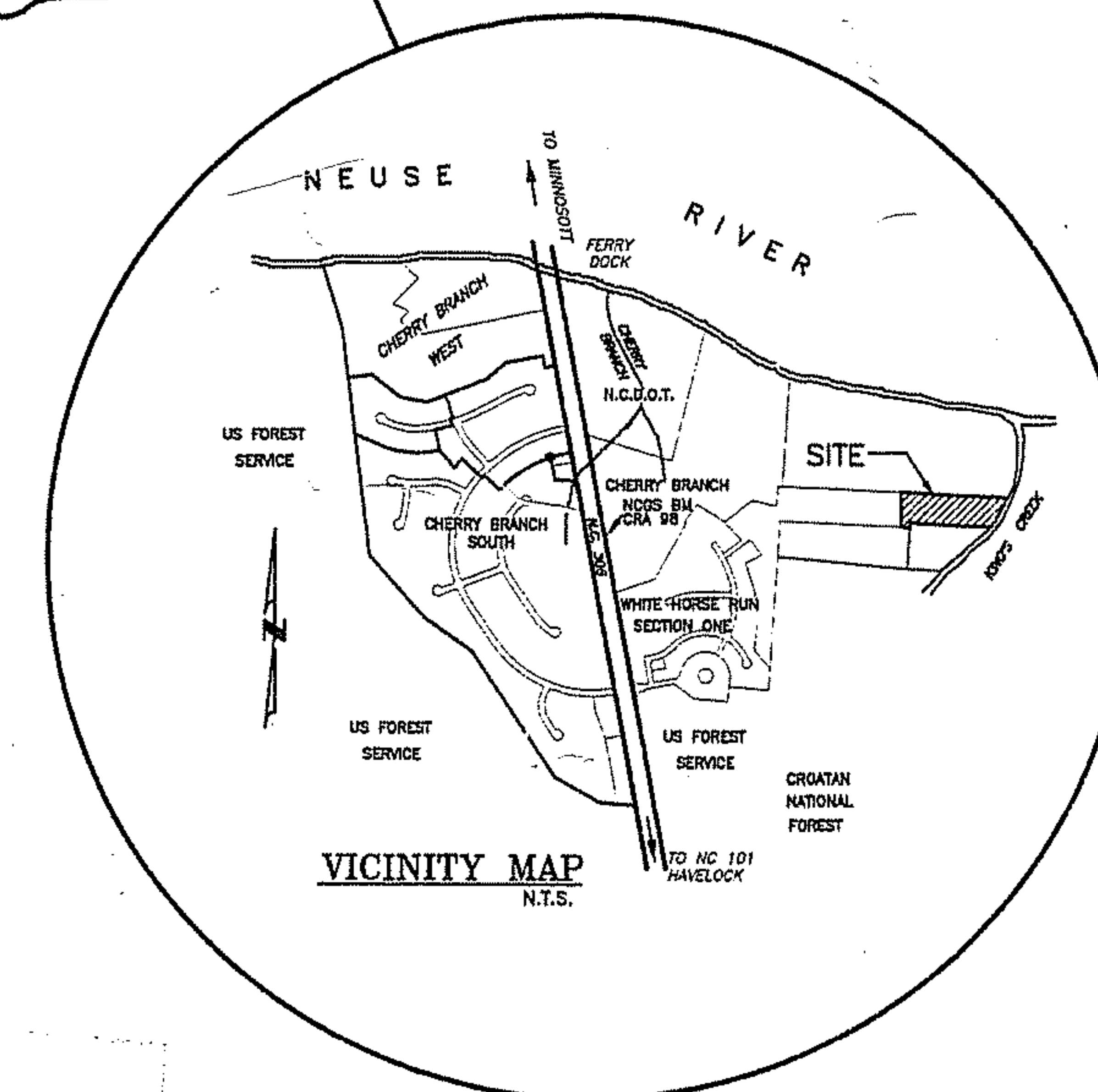
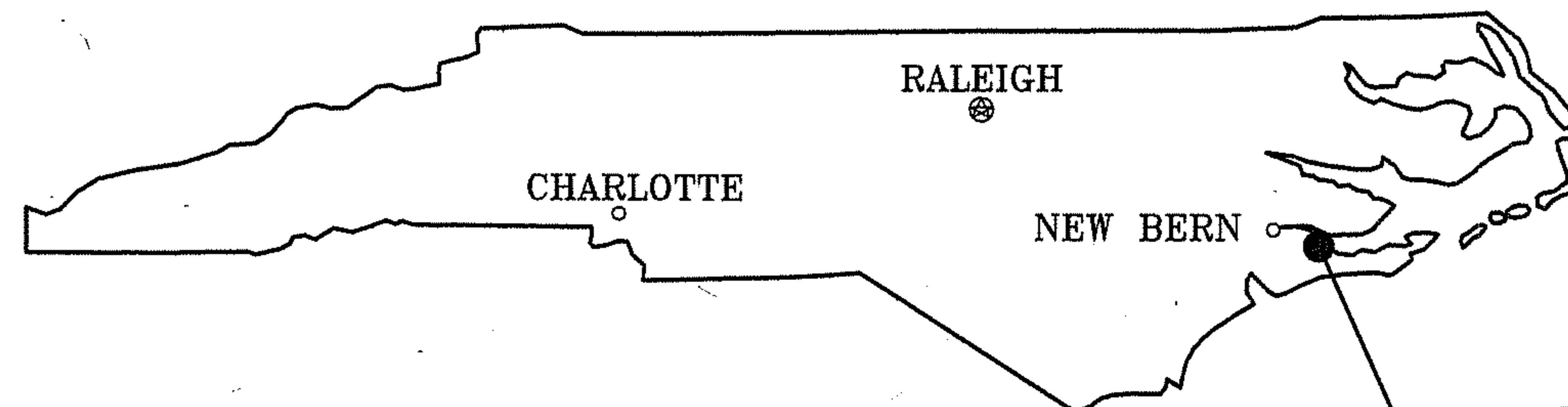

Drawn by: [Signature]  
Date 01/15/04 Time 09:21:01 1 of 3 Pgs  
No# 2004-00687168  
Book 2137 Page 519  
Fee/Doc: 63.00  
Excise Tax: .00

OWNER/DEVELOPER: CHERRY BRANCH, LTD.  
803-A EAST MAIN STREET  
HAVELOCK, NC 28532  
252-447-1529

CONSULTING ENGINEER: JOHN G. THOMAS, P.E. #10147  
THOMAS ENGINEERING, P.A. #C-148  
P.O. BOX 1309 403-C AIRPORT ROAD  
NEW BERN, NORTH CAROLINA 28563  
(252) 637-2727 FAX: (252) 636-2448

LAND SURVEYOR: HERBERT J. NOBLES, JR. PLS# L-2703  
186 CAMPEN ROAD  
BAYBORO, NORTH CAROLINA 28515  
252-745-5951

COVER SHEET		
<b>FINAL PLAT</b>		
<b>WHITE HORSE RUN</b>		
SECTION THREE B		
TOWNSHIP NO. 5	CRAVEN COUNTY	NORTH CAROLINA
SCALE: NONE	PROJ: 1CHERRY\97005	DATE: OCT. 8, 2003
PLOT: 1:50	FILE: FINAL_COVER	SHEET: 1 OF 2

C-181-A

N/F  
**RAYMOND BRYAN**  
 DEED BOOK 1909, PAGE 471

**WHITE HORSE RUN - SECT. 3-A**  
 PLAT CABINET G, SLIDE 149 A&B

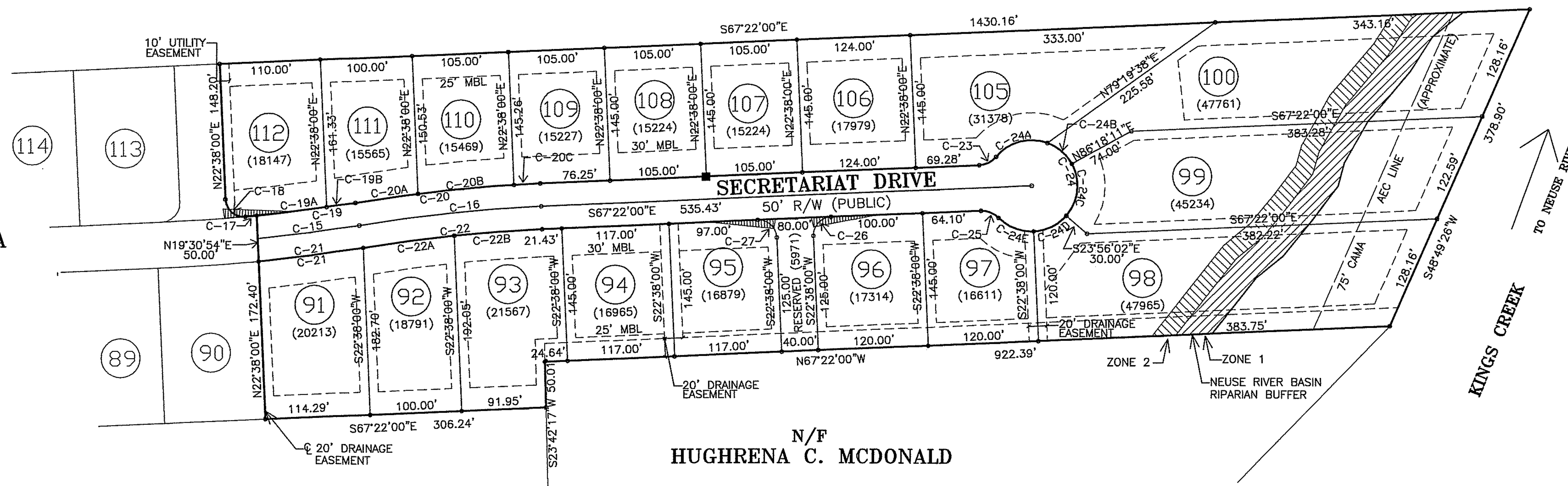

N/F  
**ALICE J. BAYER**  
 DEED BOOK 1558, PAGE 680

N/F  
**HUGHRENA C. MCDONALD**

**CURVE TABLE**

CURVE	RADIUS	LENGTH	DELTA	CHORD BEARING & LENGTH
C-15	1593.71'	113.00'	4°03'45"	S72°30'58"E 112.98'
C-16	1593.71'	199.74'	7°10'51"	S70°57'52"E 199.61'
C-17	1568.71'	9.70'	0°21'15"	N70°18'28"W 9.70'
C-18	20.00'	32.38'	92°45'51"	N23°44'55"W 28.96'
C-19	1568.71'	111.23'	4°03'45"	S72°30'58"E 111.21'
C-19A	1568.71'	79.61'	2°54'28"	S71°56'20"E 79.60'
C-19B	1568.71'	31.62'	1°09'17"	S73°58'12"E 31.62'
C-20	1618.71'	202.87'	7°10'51"	S70°57'25"E 202.74'
C-20A	1618.71'	68.97'	2°26'29"	S73°19'37"E 68.97'
C-20B	1618.71'	105.15'	3°43'19"	S70°14'43"E 105.13'
C-20C	1618.71'	28.75'	1°01'03"	S67°52'32"E 28.75'
C-21	1618.71'	114.78'	4°03'45"	S72°30'58"E 114.75'
C-22	1568.71'	196.61'	7°10'51"	S70°57'25"E 196.48'
C-22A	1568.71'	100.45'	3°40'08"	S72°42'47"E 100.44'
C-22B	1568.71'	96.15'	3°30'43"	S69°07'21"E 96.14'
C-23	25.00'	21.03'	48°11'23"	N88°32'19"E 20.41'
C-24	50.00'	241.19'	276°22'46"	S22°38'00"W 66.67'
C-24A	50.00'	61.86'	70°53'05"	S80°06'50"E 57.99'
C-24B	50.00'	35.76'	40°58'29"	S24°11'04"E 35.00'
C-24C	50.00'	60.88'	69°45'47"	S31°11'04"W 57.19'
C-24D	50.00'	40.64'	46°34'02"	S89°20'59"W 39.53'
C-24E	50.00'	42.05'	48°11'23"	N43°16'19"W 40.83'
C-25	25.00'	21.03'	48°11'23"	S43°16'19"E 20.41'
C-26	20.00'	31.42'	90°00'00"	N67°38'00"E 28.28'
C-27	20.00'	31.42'	90°00'00"	S22°22'00"E 28.28'

**GENERAL NOTES:**

**WHITE HORSE RUN - SECTION THREE B**

- THIS PROPERTY SCALED IN ZONE A6 & C AS PER FLOOD INSURANCE RATE MAP COMMUNITY 370072, PANEL NUMBER 420-B, EFFECTIVE DATE OF MAY 04, 1987. THIS REPORT IN NO WAY SUPERSEDES THE ABOVE REFERENCED FIRM.
- DRAINAGE AND UTILITY EASEMENTS ARE AS FOLLOWS:
  - 10 FOOT EASEMENTS ALONG RIGHTS-OF-WAY.
  - 15 FOOT EASEMENTS CENTERED ALONG ALL SIDE LOT LINES.
  - 10 FOOT EASEMENTS ALONG ALL REAR LOT LINES.
  - OTHER EASEMENTS AS SHOWN ON PLAT.
- THIS SUBDIVISION TO BE SERVED BY PUBLIC WATER SYSTEM AND INDIVIDUAL SEPTIC SYSTEMS.
- MINIMUM BUILDING SETBACKS ARE AS FOLLOWS:
  - 10 FOOT SIDE SETBACKS.
  - 25 FOOT REAR SETBACKS.
  - 30 FOOT FRONT SETBACKS.
  - 75 FOOT MINIMUM LOT WIDTH AT SETBACK LINE.
- TOTAL ACREAGE IN WHITE HORSE RUN - SECTION THREE B IS 10.7302 ACRES.
- FIGURES IN PARENTHESES ( ) DENOTE LOT SIZE IN SQUARE FOOTAGE.
- DENOTES CONTROL CORNERS.
- THE TOTAL NUMBER OF LOTS IN WHITE HORSE RUN - SECTION THREE B IS 18 LOTS.
- THIS SUBDIVISION IS NOT IN A ZONE CONTROLLED BY ZONING REGULATIONS.
- ALL CORNERS ARE MARKED WITH IRON PIPES.
- APPROVAL OF THIS SUBDIVISION PLAT BY THE CRAVEN COUNTY BOARD OF COMMISSIONERS DOES NOT ADDRESS THE ISSUE OF THE EXISTENCE OR NONEXISTENCE OF WETLANDS WITHIN THE SUBDIVISION. THE ENFORCEMENT OF WETLAND REGULATIONS UNDER THE SECTION 404 OF THE CLEAN WATER ACT OF 1899 IS WITHIN THE JURISDICTION OF THE U.S. ARMY CORPS OF ENGINEERS. INQUIRIES CONCERNING THAT MATTER SHOULD BE ADDRESSED TO THAT AGENCY.
- ANY PRIVATE WATER SUPPLY SOURCE SHALL BE LOCATED A MINIMUM HORIZONTAL DISTANCE OF 100 FEET FROM ANY OBVIOUS SOURCES OF CONTAMINATION.
- PLOT PLANS FOR ANY GIVEN LOT MAY BE REQUIRED BY A THE CRAVEN COUNTY HEALTH DEPARTMENT.
- THIS SURVEY CREATES A SUBDIVISION OF LAND WITHIN THE AREA OF CRAVEN COUNTY THAT HAS AN ORDINANCE THAT REGULATES PARCELS OF LAND.
- ELEVATION BENCH MARK REFERENCE: NCGS "CRA 98", BRASS DISK SET FLUSH IN A CONCRETE CURB AT ENTRANCE TO CHERRY BRANCH SUBDIVISION. PUBLISHED ELEVATION = 14.80 FT. (4.511 METERS).
- A PORTION OR ALL OF THIS SUBDIVISION FALLS WITHIN THE 100E WIND ZONE AS ESTABLISHED BY STATE BUILDING CODES OFFICIALS. RESIDENTS AND BUYERS SHOULD CONSULT WITH THE BUILDING INSPECTIONS DEPARTMENT FOR ANY SPECIFIC FOUNDATION REQUIREMENTS FOR STRUCTURES THAT FALL WITHIN THIS ZONE.
- ALL UTILITIES, WATER, ELECTRICAL, TELEPHONE, CABLE, ETC., SHALL BE INSTALLED UNDERGROUND.

**LEGEND**

□ CONTROL CORNERS

▤ 10' x 70' SIGHT TRIANGLES

○ IRON PINS

STATE OF NORTH CAROLINA  
 CRAVEN COUNTY

*Theresa Looney* REVIEW OFFICER OF CRAVEN COUNTY,  
 CERTIFY THAT THE MAP OR PART TO WHICH THIS CERTIFICATION IS AFFIXED  
 MEETS ALL STATUTORY REQUIREMENTS FOR RECORDING.

*Theresa Looney* DATE: 1, 14, 04

---

CERTIFICATION OF REGISTRATION BY REGISTER OF DEEDS  
 CRAVEN COUNTY NORTH CAROLINA

FILED FOR REGISTRATION THIS 15 DAY OF January  
 2004 A.D. AT 9:22 (AM/PM) AND DULY RECORDED IN PLAT  
 CABINET G, SLIDE(S) 181-B

*Becky Thompson by Michelle K. Seal*  
 REGISTER OF DEEDS

Date 01/15/2004 Time 09:22:45L 2 of 3 Pgs  
 No: 2004-00087168  
 Book 2137 Page 520

OWNER/DEVELOPER: CHERRY BRANCH, LTD.  
 803-A EAST MAIN STREET  
 HAVELOCK, NC, 28532  
 252-447-1529

CONSULTING ENGINEER: JOHN G. THOMAS, P.E. #10147  
 THOMAS ENGINEERING, P.A. #C-148  
 P.O. BOX 1309 403-C AIRPORT ROAD  
 NEW BERN, NORTH CAROLINA 28563  
 (252) 637-2727 FAX: (252) 636-2448

LAND SURVEYOR: HERBERT J. NOBLES, JR.  
 186 CAMPEN ROAD  
 BAYBORO, NORTH CAROLINA 28515  
 252-745-5951

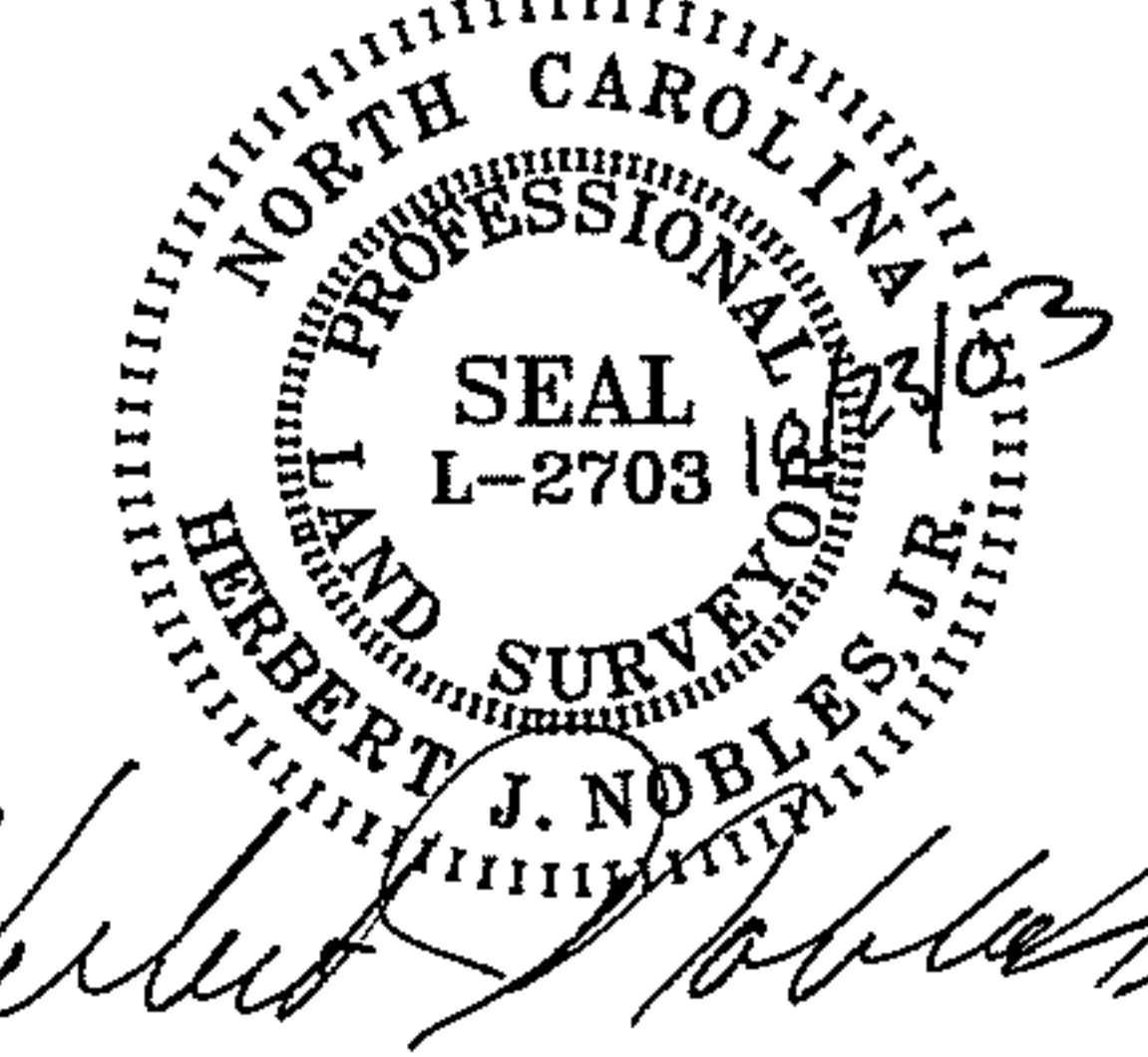

SITE PLAN  
**FINAL PLAT**  
**WHITE HORSE RUN**  
 SECTION THREE B

TOWNSHIP NO. 5 CRAVEN COUNTY NORTH CAROLINA

GRAPHIC SCALE  
 100 75 50 25 0 100

SCALE: 1"=100'	PROJ: 1CHERRY\97005	DATE: JULY 10, 2002
PLOT: 1:100	FILE: FINAL_2	SHEET: 2 OF 2

6-181-B

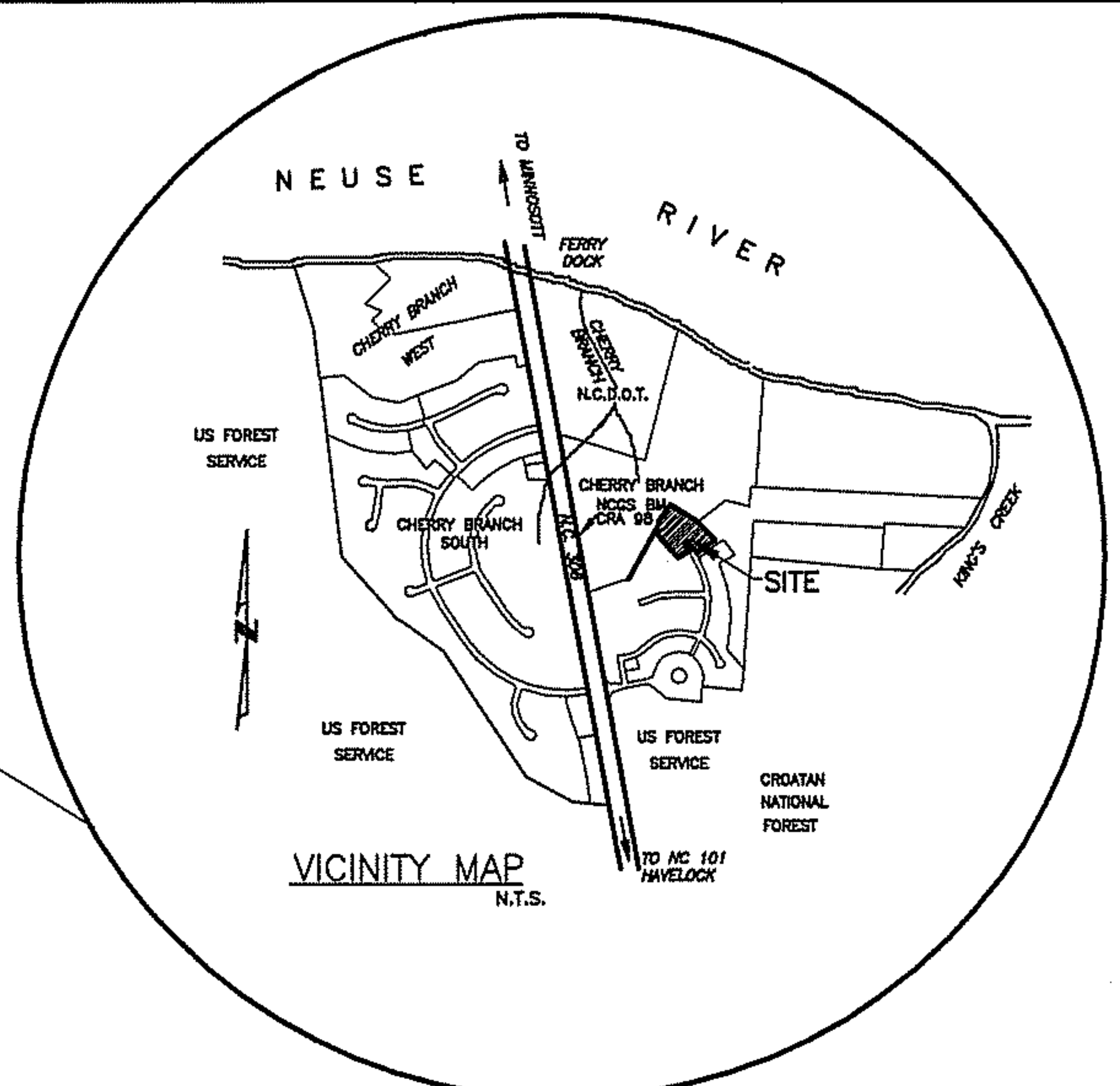


**LINE TABLE**

LINE	BEARING	LENGTH
L-1	S23°21'58"E	8.69'
L-2	S45°02'10"E	26.99'
L-3	N45°01'50"W	38.62'
L-4	N23°21'58"W	8.69'
L-5	N33°59'47"E	61.12'

**CURVE TABLE**

CURVE	RADIUS	LENGTH	DELTA	CHORD BEARING & LENGTH
C-1	25.00'	33.25'	76°12'12"	N83°08'16"W 30.85
C-2	565.00'	98.20'	9°57'31"	N44°57'54"E 98.08
C-3	25.00'	33.25'	76°12'12"	S06°56'04"E 30.85
C-4	20.00'	31.92'	91°26'55"	N63°43'47"W 28.64
C-5	989.75'	92.60'	5°21'38"	N20°41'09"W 92.57
C-6	930.00'	351.74'	21°40'12"	S34°12'04"E 349.65
C-6A	930.00'	112.50'	6°55'52"	N41°34'14"W 112.43
C-6B	930.00'	239.24'	14°44'20"	N30°44'08"W 238.58
C-7	870.00'	329.05'	21°40'12"	S34°12'04"E 327.09
C-7A	870.00'	223.80'	14°44'20"	S30°44'08"E 223.19
C-7B	870.00'	105.25'	6°55'52"	S41°34'14"E 105.18

Date: 01/15/2004 Time: 09:22:51 3 of 3 Pgs  
 No: 2004-00087168  
 Book 2137 Page 521

- GENERAL NOTES:**  
**WHITE HORSE RUN - SECTION THREE - C**
- THIS PROPERTY SCALED IN ZONE A6 & C AS PER FLOOD INSURANCE RATE MAP COMMUNITY 370072, PANEL NUMBER 420-B, EFFECTIVE DATE OF MAY 04, 1987. THIS REPORT IN NO WAY SUPERSEDES THE ABOVE REFERENCED FIRM.
  - DRAINAGE AND UTILITY EASEMENTS ARE AS FOLLOWS:  
 A. 10 FOOT EASEMENTS ALONG RIGHTS-OF-WAY.  
 B. 15 FOOT EASEMENTS CENTERED ALONG ALL SIDE LOT LINES.  
 C. 10 FOOT EASEMENTS ALONG ALL REAR LOT LINES.  
 D. OTHER EASEMENTS AS SHOWN ON PLAT.
  - THIS SUBDIVISION TO BE SERVED BY PUBLIC WATER SYSTEM AND INDIVIDUAL SEPTIC SYSTEMS.
  - MINIMUM BUILDING SETBACKS ARE AS FOLLOWS:  
 A. 10 FOOT SIDE SETBACKS  
 B. 25 FOOT REAR SETBACKS.  
 C. 30 FOOT FRONT SETBACKS.
  - TOTAL ACREAGE IN WHITE HORSE RUN - SECTION THREE - C IS 5.8577 ACRES.
  - TOTAL LENGTH OF STREETS IS 750.00 LINEAR FOOT.
  - FIGURES IN PARENTHESES ( ) DENOTE LOT SIZE IN SQUARE FOOTAGE.
  - DENOTES CONTROL CORNERS.
  - THE TOTAL NUMBER OF LOTS IN WHITE HORSE RUN - SECTION THREE-C IS 4.
  - THIS SUBDIVISION IS NOT IN A ZONE CONTROLLED BY ZONING REGULATIONS.
  - ALL CORNERS ARE MARKED WITH IRON PIPES.
  - APPROVAL OF THIS SUBDIVISION PLAT BY THE CRAVEN COUNTY BOARD OF COMMISSIONERS DOES NOT ADDRESS THE ISSUE OF THE EXISTANCE OR NONEXISTANCE OF WETLANDS WITHIN THE SUBDIVISION. THE ENFORCEMENT OF WETLAND REGULATIONS UNDER THE SECTION 404 OF THE CLEAN WATER ACT OF 1899 IS WITHIN THE JURISDICTION OF THE U.S. ARMY CORPS OF ENGINEERS. INQUIRIES CONCERNING THAT MATTER SHOULD BE ADDRESSED TO THAT AGENCY.
  - PLOT PLANS FOR ANY GIVEN LOT MAY BE REQUIRED BY A THE CRAVEN COUNTY HEALTH DEPARTMENT.
  - THIS SURVEY CREATES A SUBDIVISION OF LAND WITHIN THE AREA OF CRAVEN COUNTY THAT HAS AN ORDINANCE THAT REGULATES PARCELS OF LAND.
  - ELEVATION BENCH MARK REFERENCE: NCGS "CRA 98", BRASS DISK SET FLUSH IN A CONCRETE CURB AT ENTRANCE TO CHERRY BRANCH SUBDIVISION. PUBLISHED ELEVATION = 14.80 FT. (4.511 METERS).
  - ALL UTILITIES, WATER, ELECTRICAL, TELEPHONE, CABLE, ETC., SHALL BE INSTALLED UNDERGROUND.

**LEGEND**

- CONTROL CORNERS
- ▤ 10' x 70' SIGHT TRIANGLES
- SET IRON PINS
- EXISTING IRON PINS

**OWNER/DEVELOPER:** CHERRY BRANCH, LTD.  
 803-C EAST MAIN STREET  
 HAYLOCK, NORTH CAROLINA 28532

**CONSULTING ENGINEER:** JOHN G. THOMAS, P.E. #10147  
 THOMAS ENGINEERING, P.A. #C-148  
 P.O. BOX 1309 403-C AIRPORT ROAD  
 NEW BERN, NORTH CAROLINA 28563  
 (252) 637-2727 FAX: (252) 636-2448

**LAND SURVEYOR:** HERBERT J. NOBLES, JR.  
 (HERBERT J. NOBLES, JR., PLS., REGISTRATION# L-2703)  
 186 CAMPEN ROAD  
 BAYBORO, NORTH CAROLINA 28515  
 252-745-5951

**CERTIFICATE OF OWNERSHIP AND DEDICATION**

I HEREBY CERTIFY THAT WE ARE THE OWNERS OF THE PROPERTY SHOWN HEREON, WHICH IS LOCATED IN THE SUBDIVISION JURISDICTION OF THE COUNTY OF CRAVEN AND THAT WE HEREBY ADOPT THIS PLAN OF SUBDIVISION PURSUANT TO ARTICLE III, SECTION 304, OF THE CRAVEN COUNTY SUBDIVISION ORDINANCE WITH OUR FREE CONSENT AND ESTABLISH MINIMUM BUILDING SETBACK LINES AS NOTED.

*Charles W. Lee*  
 OWNER: CHERRY BRANCH, LTD. DATE: 12/11/03

**CERTIFICATE OF SURVEY AND ACCURACY**

I, HERBERT J. NOBLES, JR. CERTIFY THAT THIS MAP WAS DRAWN UNDER MY SUPERVISION FROM AN ACTUAL SURVEY MADE UNDER MY SUPERVISION AND BOUNDARIES NOT SURVEYED ARE SHOWN AS DASHED LINES; THAT THE RATIO OF PRECISION AS CALCULATED IS 1:15000; THAT THIS MAP WAS PREPARED IN ACCORDANCE WITH G.S. 47-30 AS AMENDED. WITNESS MY ORIGINAL SIGNATURE, REGISTRATION NUMBER AND SEAL THIS 11 DAY OF December 2003, A.D.

*Herbert J. Nobles, Jr.*  
 HERBERT J. NOBLES, JR. PLS #2703

**DEPARTMENT OF TRANSPORTATION DIVISION OF HIGHWAYS**

PROPOSED PUBLIC SUBDIVISION ROAD  
 MINIMUM DESIGN STANDARDS CERTIFICATION.

*Ramon C. Everett*  
 DISTRICT ENGINEER DATE: 12/23/03  
 NORTH CAROLINA DEPARTMENT OF TRANSPORTATION

**CERTIFICATE OF LOCAL COASTAL AREA MANAGEMENT OFFICER**

THIS SUBDIVISION CONFORMS TO THE STANDARDS OF THE NORTH CAROLINA COASTAL AREA MANAGEMENT ACT OF 1974 AND PORTIONS THEREOF ARE NOT LOCATED IN AN AREA OF ENVIRONMENTAL CONCERN.

*Neil W. Talle*  
 LOCAL PERMIT OFFICER DATE: 12/12/03

**CERTIFICATE OF APPROVAL BY ENVIRONMENTAL HEALTH**

UNLESS SPECIFICALLY REMARKED IN THE GENERAL NOTES OF THIS PLAT THE CRAVEN COUNTY HEALTH DEPARTMENT, BASED ON THE INFORMATION SUBMITTED WITH THE APPLICATION, HAS PERFORMED A SITE EVALUATION ON EACH LOT LOCATED WITHIN WHITE HORSE RUN - SECTION THREE C. COPIES OF THE SITE EVALUATION AND IMPROVEMENT PERMITS FOR THE SEWAGE COLLECTION TREATMENT AND DISPOSAL SYSTEMS PLANNED TO SERVE EACH LOT ARE AVAILABLE FOR REVIEW IN THE OFFICE OF THE DIVISION OF ENVIRONMENTAL HEALTH.

*Roy D. Sibert*  
 DIRECTOR DATE: 12/16/03  
 DIVISION OF ENVIRONMENTAL HEALTH  
 CRAVEN COUNTY HEALTH DEPARTMENT

**CERTIFICATE OF APPROVAL OF WATER SUPPLY SYSTEM**

I CERTIFY THAT THE WATER SYSTEM INSTALLED OR PROPOSED FOR INSTALLATION IN WHITE HORSE RUN - SECTION THREE - C FULLY MEETS THE REQUIREMENTS OF THE NORTH CAROLINA DEPARTMENT OF ENVIRONMENTAL AND NATURAL RESOURCES, DIVISION OF ENVIRONMENTAL HEALTH PUBLIC WATER SUPPLY SECTION AND IS HEREBY APPROVED AS SHOWN.

*Kevin D. ...*  
 SUPERINTENDENT DATE: 12/11/03  
 CRAVEN COUNTY WATER DEPARTMENT

**CERTIFICATE OF APPROVAL BY THE PLANNING BOARD**

THE CRAVEN COUNTY PLANNING BOARD HEREBY APPROVES THE FINAL PLAT FOR WHITE HORSE RUN - SECTION THREE-C.

*Charles Dickinson*  
 CHAIRMAN, PLANNING BOARD DATE: 12/15/03

**CERTIFICATE OF APPROVAL BY THE BOARD OF COUNTY COMMISSIONERS**

THE CRAVEN COUNTY BOARD OF COMMISSIONERS HEREBY APPROVES THE FINAL PLAT FOR WHITE HORSE RUN - SECTION THREE-C.

*George W. ...*  
 CHAIRMAN, CRAVEN COUNTY BOARD OF COMMISSIONERS DATE: 12/15/03

**STATE OF NORTH CAROLINA CRAVEN COUNTY**

*Theresa Rooney* REVIEW OFFICER OF CRAVEN COUNTY,  
 CERTIFY THAT THE MAP OR PLAT TO WHICH THIS CERTIFICATION IS AFFIXED MEETS ALL STATUTORY REQUIREMENTS FOR RECORDING.

*Theresa Rooney* DATE: 1/14/04

**CERTIFICATION OF REGISTRATION BY REGISTER OF DEEDS CRAVEN COUNTY NORTH CAROLINA**

FILED FOR REGISTRATION THIS 15 DAY OF January 2004 A.D. AT 9:22 (AM/PM) AND DULY RECORDED IN PLAT CABINET 6 SLIDE(S) 121-C

*Betty Thompson by*  
 REGISTER OF DEEDS  
*Michelle L. ...*

**FINAL PLAT**

**WHITE HORSE RUN SECTION THREE - C**

TOWNSHIP NO. 5 CRAVEN COUNTY NORTH CAROLINA

SCALE: 1"=100'	PROJ: 1CHERRY\97005	DATE: NOV. 19, 2003
PLOT: 1:100	FILE: SEC_THREE_C	SHEET: 1 OF 1

G.I.P.C.