



## **An AHA Value Show ~ September 22 – 24, 2023 ~ Moses Lake, WA**

---

### **INVITED TO JUDGE**

Suzanna Gratia Hupp ~ Kempner, TX ~ USEF "r"

### **SHOW STAFF**

Show Manager	Angie Miller (253)297-6090
Show Secretary	Pat Hough (253)279-6722
Office Manager	Denise Cummings
Barn Manager	Patrick Collins (253)883-9043
Announcer	Julie Gelderman
Awards	Emerald Empire Youth Group
Paddock Gate	Emerald Empire Youth Group
Ringmaster	Steve Bryson
Sponsorships	Vicki Lowell, Barbara Tibbs, Laurie Tibbs
Veterinarian (on call)	Number posted at office

---

### **CO-SPONSORS**

The Pacific Rim Arabian Association  
The Emerald Empire Arabian Horse Club

### **SHOW COMMITTEE**

**Angie Miller, Barbara Tibbs, Laurie Tibbs, Denise Cummings**

---

This AHA Value Show is recognized by The Arabian Horse Association #230515873

Check for updates to this Prize List:

[www.pacificrimarabianhorseassn.com](http://www.pacificrimarabianhorseassn.com)

<https://www.eeahc.org/activities/fall-classic>

**Entries to be emailed on or before September 1, 2023**

## Entry Information, Policies & Stabling

**EVERY CLASS OFFERED HEREIN, WHICH IS COVERED BY THE RULES AND SPECIFICATIONS OF THE CURRENT USEF RULE BOOK AND WILL BE CONDUCTED AND JUDGED IN ACCORDANCE THEREWITH.**

**ABBREVIATIONS:** ATR Amateur to Ride ATH Amateur to Handle AATR Adult Amateur to Ride JTR Junior to Ride

**ABUSE, CRUELTY & CONDUCT:** All AHA rules regarding abuse, cruelty and conduct will be strictly enforced.

**AHA MEMBERSHIP REQUIREMENTS** EACH COMPETITOR (THIS INCLUDES AT LEAST ONE RECORDED OWNER AND ALL TRAINERS, DRIVERS, RIDERS, HALTER HANDLERS, COACHES AND THE PERSON(S) SIGNING THE ENTRY BLANK) IN AN ARABIAN HORSE ASSOCIATION RECOGNIZED ARABIAN DIVISION, AT THE TIME OF ENTRY INTO A COMPETITION, MUST SUBMIT A COPY OF A VALID AHA MEMBERSHIP/COMPETITION CARD, JOIN AHA OR PAY AN AHA SINGLE EVENT MEMBERSHIP FEE PER COMPETITOR. WHEN AN AGENT SIGNS FOR THE OWNER AT AN AHA RECOGNIZED COMPETITION, BOTH THE OWNER AND AGENT MUST BE MEMBERS OF AHA OR PAY THE AHA SINGLE EVENT MEMBERSHIP. SINGLE EVENT MEMBERSHIP IS NOT ACCEPTABLE AT AHA REGIONAL OR NATIONAL COMPETITIONS. EXHIBITORS IN WALK-TROT CLASSES ARE EXEMPT FROM AHA MEMBERSHIP REQUIREMENTS AT QUALIFYING COMPETITIONS, BUT MUST HAVE AN AHA MEMBERSHIP WITH COMPETITION CARD AT AHA REGIONAL AND NATIONAL COMPETITIONS. EXHIBITORS IN LEAD LINE CLASSES OR PARENTS/GUARDIANS SIGNING FOR MINORS ARE EXEMPT FROM AHA MEMBERSHIP REQUIREMENTS. (BOD 5/12)

**AHA VALUE SHOW:** This show only counts toward AHA qualifications and programs.

**AMATEUR OWNER FAMILY/UNRELATED OWNER DEFINITION:** Registration papers of horses entered in amateur owner and junior owner classes must in the name of the competitor or a member of the competitor's family or **if unrelated owners then the following new rule applies: two non-related owners are now able to co-own and show in owner classes IF 1) the ownership is an AND ownership not an OR ownership 2) no family member of a professional may enter into this relationship 3) "non family owners" are defined as two distinct individuals who are not related as family as defined by USEF or EC. 4) the horse must be registered with one of the five Registries in US or Canada or another approved registry. 5) family members of these two co-owners are NOT permitted to show in owner classes. 6) both co-owners must be members of USEF or EC and hold valid amateur cards. 7) co-ownership is limited to two distinct individuals – no farms or business entities. Please see USEF AR110.4.e for complete requirements and limitations.** Horses registered in a farm, ranch, syndicate, partnership or corporation name may be shown in Amateur Owner classes provided the family is the sole owner of the farm or entity as defined by USEF rules.) The sale of a horse does not eliminate this registration requirement. Contracts of Sale or Bill of Sale will not be accepted for owner classes.

**ARRIVAL AND DEPARTURE:** Move-in day is Thursday, September 21, 2023 after 8 AM. Departure is Sunday, September 24 by 7 PM. Earlier arrivals or later departures must be approved by the show and an extra fee will be charged.

**AWARDS:** A prize to first place and ribbons to 6th in all classes except junior exhibitor equitation classes which will be through 8th.

**BEDDING:** Please order and pay for all needed shavings on your initial entry. We may only use shavings purchased from the fairgrounds.

**BREEDING/GELDING IN-HAND CLASSES/PERFORMANCE HALTER:** Classes will be conducted using the Comparative System. The AHA score sheet will be used for Performance Halter.

**DISCIPLINE:** Exhibitors are warned that any act of discourtesy or disobedience to the officials on the part of the owner, trainer, groom or rider will disqualify the horse from adjudication. The show committee reserves the right to remove a horse, owner, rider or groom from the show without being liable for compensation or damages. It is a violation of USEF rules to commit any act or make remarks during the show that are considered offensive or made with the intent to influence or cast aspersions on the judging, and any exhibitor may be barred from the show for this offense.

**DISPUTE NOT COVERED BY RULES:** Should any question or dispute arise not provided for in the governing rules, the same shall be referred to the Show Committee whose decision shall be final.

**DOGS:** Dogs are not permitted to be loose on competition grounds and must be on a leash or otherwise contained. Individuals must not lead dogs on a leash while mounted. Pet owners are solely responsible for any damages, claims, losses or actions resulting from their pet behaviors. Pet owners failing to comply with this rule may be subject to penalty.

**ENTRY DUE DATE:** Entries are to be emailed on or before midnight on **September 1, 2023.** Entries received after this date will be considered a late entry and be charged an additional fee of \$25 per horse. **Checks or money orders only. Entries will be considered a post entry if payment is not received within 7 days of entry date and charged post fee of \$25. ENTRIES:** Neither post-dated nor open checks will be accepted. **Payment by check** is to be postmarked on the day the entry is emailed. Three entries constitute a class. The show committee reserves the right to cancel or combine classes which have not filled. Show management reserves the right to reject any entry or require cash or a money order for an entry if it is in the best interest of the show. By signing and submitting an entry to this show, it is your intent to show and agree to our rules. You agree to pay all fees due and understand that refunds will not be made except for reasons set forth in our withdrawal policy below. Please contact the show secretary for clarification if you have any questions regarding entry policies. One check per entry form, please.

**FIRE MARSHALL RULES:** Aisle ways between stalls must remain open. Stall drapes must be fire retardant. The Fire Marshall may inspect the grounds during the competition and may ask for proof of fireproofing. **SMOKING IS NOT** allowed in the arenas, barn areas or stands.

**GATE HOLDS & GATE RULE:** When it is found that a gate hold must be requested by an exhibitor, such request shall be made to the Paddock Master prior to the close of judging of the class immediately before the class requiring the gate hold. The reason for the request must be stated. The gate-hold will be a maximum of three (3) minutes. Appropriate warning will be given to all exhibitors if there is a gate hold in effect. AR 107.1: When horses are competing collectively, if a first horse does not enter the in-gate ready to participate within one minute from when the class is called into the ring, a warning is issued. a. Exhibitors will then have one additional minute to start the steady stream of horses into the in-gate. b. If no horses have entered the gate at the conclusion of the additional one minute, the gate shall be closed and the class is deemed concluded. c. Once the first horse has entered the in-gate, a steady stream of horses must be maintained. d. Should the steady stream be broken after the two minutes have elapsed, the gate shall be closed and judging will commence. e. A steady stream is defined as a constant flow of horses moving forward through the in-gate with a reasonable and safe distance between them (i.e. two to four horse or horse and buggy lengths in between). f. Show Management in conjunction with the Steward may deviate from this procedure as circumstances warrant. A starting order will be established in all classes in which horses compete individually and one minute allowed for an entry to enter the ring.

**HOTEL:** Our host hotel is The Ten Pin Inn, Moses Lake. **Mention the show to receive the show rate.**

**OFFICE:** Open Thursday from 2:00 PM - 9:00 PM. Friday - Sunday from 7:30 AM until 30 minutes after the last session of the day.

**PROTECTIVE HEADGEAR:** All juniors riding in hunter, jumper and hunter seat equitation sections, while riding anywhere on the competition grounds, must wear properly fitted protective headgear which meets or exceeds ASTM/SEI standards for equestrian use and carries the SEI tag. Harness must be secured and properly fitted. Any rider violating this rule at any time must immediately be prohibited from further riding until such headgear is properly in place.

**OPEN CHECKS:** In fairness to all exhibitors, open checks are not allowed for the initial entry. Open checks should be left for adding items when packets are picked up **or for any outstanding balance.** Secretary will finalize and deposit any check left open.

**PAYMENT OF ENTRIES:** Checks and money orders **are accepted for payment.**

**POST ENTRIES** after September 1 will be accepted at the additional fee of \$25 per horse. Post entries close before the end of the session prior to the session in which the class is scheduled.

**RIDER/CLASS CHANGES:** Please make all rider/handler changes in the office before the end of the session prior to the class. Class changes **after the close of entries** will be charged \$5.00 per class unless an error on the part of the secretary. The substitution of one horse for another in an equitation class is an exception.

**RV RESERVATIONS:** Reserve and pay for your RV parking at [www.gcfairgrounds.com](http://www.gcfairgrounds.com). Click the link, then "Camping".

**SELECT RIDERS:** Are not limited to Select classes at this show.

**STABLING:** Stalls are available from Thursday 8 AM through Sunday 7:00 PM. Those exhibitors requiring stabling before Thursday 8 AM and after Sunday 7:00 PM must make arrangements with us at least one week in advance of the show. Contact the show secretary. An early arrival fee/late departure fee of \$30 per stall per night will be charged. A horse may be brought to school providing a full stall is purchased, a liability release signed and a \$25 school horse fee paid. **Send an entry form with basic information and a signed release.**

**SHARPS CONTAINERS** have been placed throughout the barns. Please use them.

**STALLIONS** are not permitted to be shown by Junior Exhibitors in showmanship or walk/trot classes.

**SUBSTITUTION OF JUDGES:** We reserve the right to substitute or re-assign judges if the need arises.

**VACCINATION POLICY:** Exhibitors are asked to be in compliance with standard vaccination show requirements. Bring the completed form, signed by your veterinarian, with you to the competition. Competition Management reserves the right to review vaccination documentation. Non-compliant entries may be quarantined or denied permission to unload, and will not be allowed to compete nor to mingle with other horses. No refunds will be given if right to compete is denied because the Vaccination Record is missing or incomplete.

**WITHDRAWAL OF ENTRY:** A refund of fees, less the office fee of \$25, will be made if a veterinarian or Dr. note is presented by 8 PM on September 21.

**A COMPLETE ENTRY IS TWO PAGES: (no need to send copies of cards or papers)**

- 1) THE ENTRY FORM WITH CORRECT NUMBERS of current AHA Competition membership cards for owners, trainers and riders and registration numbers of horses (including the 1A, 2A if Half-Arab). If you have a USEF number, please provide it.
- 2) THE AHA RELEASE with all required signatures on the entry form. A parent or guardian must sign for all minors to ride. If a minor is also the owner and trainer, then a parent or guardian must sign as owner and trainer. In these instances, the parent or guardian need not have AHA memberships. If leasing or purchasing the horse on contract, then a copy of that document must be sent to be able to show the horse in your name. If not, the owner shown on the registration certificate must have an AHA competing membership or pay the \$35 Single Event Membership.

**FEES**

Office Fee per horse	\$ 25.00	Regular Class	\$ 20.00
AHA 9-90 per horse	\$ 5.00	Walk/Trot Class	\$ 15.00
Results Fee per horse	\$ 5.00	Sponsor a Class	\$ 40.00
Horse or Tack Stall	\$ 140.00	Horse to School (entry form with releases)	\$ 25.00
Day Stall per day – no overnight	\$ 45.00	Class swap or add after 9/1/23 (per class)	\$ 5.00
Shavings per bale	\$ 10.00	Performance Jackpot Class	\$ 25.00
AHA Single Event Fee for non-members	\$ 35.00	Trail Schooling	\$ 10.00

**ENTRIES RECEIVED AFTER 9/1/23 WILL BE CHARGED A POST ENTRY FEE OF \$25 PER HORSE**

**DRIVING DIRECTIONS TO THE GRANT COUNTY FAIRGROUNDS**

FROM EITHER DIRECTION OF I-90 TAKE EXIT 179 toward Othello, Moses Lake, Ephrata. Turn onto WA-17N. Follow WA-17N for 6.3 miles. Turn left onto Airway Drive (Conoco Fuel Station on corner). Travel 1.5 miles and the Grant County Fairgrounds is on your left. Use the Gold Gate.

# Fall Classic Value Show

Cosponsored by the  
**Emerald Empire Arabian Horse Club & the  
Pacific Rim Arabian Horse Association**  
September 22-24, 2023  
Moses Lake, WA



## SHOW MARKETING OPPORTUNITIES

**BRONZE SPONSORSHIP** ..... \$40

Regular classes, lead-line, walk/trot

**SILVER SPONSOR** ..... \$150

Includes 7 Class sponsorships

**GOLD SPONSOR** ..... \$300

Includes 10 Class sponsorships, advertising banner (supplied by the show), half page camera-ready advertisement in official horse show online program.

**RUBY SPONSOR** ..... \$400

Includes: 14 Class sponsorships, full-page camera-ready advertisement in the on-line horse show program, advertising banner placed in a high traffic area, Facebook & website links to your business.

**Sponsorship received by August 1, 2023 will also receive the added bonus of recognition in the online Official Prize list.**

**EMERALD SPONSOR** ..... \$600

Includes: 18 Class sponsorships, full-page camera-ready advertisement in the on-line horse show program, advertising banners placed in high traffic area, Facebook & website links to your business, reserved parking. **Sponsorship received by August 1, 2023 will also receive the added bonus of recognition in the online Official Prize list.**

**PLATINUM SPONSOR** ..... \$1,000

Includes: 1 session sponsorship, a full-page camera-ready advertisement in the on-line Horse Show Program, multiple advertising banners, awards presentations, Facebook & website links to your business. **Sponsorship received by August 1, 2023 will also receive the added bonus of recognition in the online Official Prize list.**

**DIAMOND SPONSOR** ..... \$2,500

Includes: 4 session sponsorship, 2 full-page camera-ready advertisements in the online Horse Show Program, Main indoor arena named after corporate sponsor, multiple advertising banners, awards presentations, Facebook & website links to your business. **Sponsorship received by August 1, 2023 will also receive the added bonus of recognition in the online Official Prize list.**

— PLEASE PRINT —

COMPANY \_\_\_\_\_ CONTACT NAME \_\_\_\_\_

ADDRESS \_\_\_\_\_ CITY, STATE, ZIP \_\_\_\_\_

PHONE \_\_\_\_\_ EMAIL \_\_\_\_\_

WEBSITE \_\_\_\_\_

INFORMATION TO APPEAR ON BANNER \_\_\_\_\_

LEVEL OF SPONSORSHIP ☐ Bronze ☐ Silver ☐ Gold ☐ Ruby ☐ Emerald ☐ Platinum ☐ Diamond

REQUESTED CLASS NOS. \_\_\_\_\_

**Contact Chairperson: Vicki Lowell (208) 755-5355 email: [emeraldempireahc@gmail.com](mailto:emeraldempireahc@gmail.com)**

All sponsorships received by September 1st will be acknowledged in the show program, and receive recognition and thanks from the show announcer during the class. Sponsors may submit their web link for placement on our club websites and Facebook Pages.

Make checks payable to **EEAHC** or

**pay online** at [PayPal Clicking Here](https://paypal.me/eeahcvhs?country.x=US&locale.x=en_US) ([https://paypal.me/eeahcvhs?country.x=US&locale.x=en\\_US](https://paypal.me/eeahcvhs?country.x=US&locale.x=en_US))

Mail to: EEAHC, 84 Center Valley Rd., Sandpoint, ID 83864

Camera-ready ad copy to be sent to: [emeraldempireahc@gmail.com](mailto:emeraldempireahc@gmail.com)

*Emerald Empire Arabian Horse Club and Pacific Rim Arabian Horse Associations are 501 (C)(3) non-profit charitable organizations.*

## PRAHA FALL CLASSIC AHA VALUE SHOW – TENTATIVE SCHEDULE

*The class number is in bold in the left column – that's the one to enter*

---

**Thursday Evening – Time to be Announced – Trail Schooling – Pay \$10 on entry form or at the gate**

### **FRIDAY MORNING – 7:30 AM**

<b>1</b>	\$20	(179)	Arabian English Trail
<b>2</b>	\$20	(691)	HA/AA English Trail
<b>3</b>	\$20	(183)	Arabian English Trail ATR
<b>4</b>	\$20	(695)	HA/AA English Trail ATR
<b>5</b>	\$20	(179)	Arabian English Trail Green Horse
<b>6</b>	\$20	(691)	HA/AA English Trail Green Horse
<b>7</b>	\$20	(210)	Arabian Western Trail
<b>8</b>	\$20	(645)	HA/AA Western Trail
<b>9</b>	\$20	(216)	Arabian Western Trail ATR
<b>10</b>	\$20	(651)	HA/AA Western Trail ATR
<b>11</b>	\$20	(210)	Arabian Western Trail Green Horse
<b>12</b>	\$20	(691)	HA/AA Western Trail Green Horse
<b>13</b>	\$15	(1027)	A/HA/AA Walk/Trot Trail 10 & Under
<b>14</b>	\$20	(1388)	Arabian Trail In-Hand Eng/West
<b>15</b>	\$20	(1394)	HA/AA Trail In-Hand Eng/West

### **BREAK TO SET RANCH TRAIL**

<b>16</b>	\$20	(1778)	Arabian Ranch Trail
<b>17</b>	\$20	(2352)	HA/AA Ranch Trail
<b>18</b>	\$20	(1780)	Arabian Ranch Trail ATR
<b>19</b>	\$20	(2362)	HA/AA Ranch Trail ATR

### **FRIDAY AFTERNOON - TIME TO BE ANNOUNCED**

<b>20</b>	\$10	(000)	Practice class open to all
<b>21</b>	\$20	(540)	HA/AA Country English Pleasure
<b>22</b>	\$20	(1936)	Arabian Western Pleasure Select AATR
<b>23</b>	\$20	(321)	Arabian English Show Hack ATR
<b>24</b>	\$20	(620)	HA/AA Western Pleasure
<b>25</b>	\$20	(111)	Arabian Country English Pleasure Junior Horse
<b>26</b>	\$20	(290)	Arabian Hunter Pleasure
<b>27</b>	\$20	(2946)	HA/AA Hunter Pleasure Select AATR
<b>28</b>	\$20	(515)	HA/AA English Pleasure
<b>29</b>	\$20	(2599)	Arabian Western Pleasure Ladies & Gentlemen
<b>30</b>	\$20	(748)	HA/AA Hunter Pleasure Junior Horse
<b>31</b>	\$20	(104)	Arabian Country English Pleasure ATR Novice Rider
<b>32</b>	\$20	(299)	Arabian Hunter Pleasure Novice Rider
<b>33</b>	\$15	(907)	A/HA/AA Walk/Trot Hunter Seat, Saddle Seat Equitation 10 & Under
<b>34</b>	\$20	(1378)	Hunter Seat Equitation NTJ AATR
<b>35</b>	\$20	(1261)	A/HA/AA Walk/Trot Western Pleasure 11 & Over (rider may not cross enter into canter or lope classes)
<b>36</b>	\$20	(1357)	Western Horsemanship AATR
<b>37</b>	\$20	(165)	Arabian Ladies Side Saddle English or Western
<b>38</b>	\$20	(636)	HA/AA Western Pleasure Junior Horse
<b>39</b>	\$20	(2600)	Arabian Hunter Pleasure Ladies & Gentlemen
<b>40</b>	\$20	(1640)	HA/AA Country English Pleasure AATR

### **FRIDAY EVENING – TIME TO BE ANNOUNCED**

<b>41</b>	\$20	(2696)	HA/AA Hunter Pleasure Ladies & Gentlemen
<b>42</b>	\$20	(1632)	Arabian English Pleasure AATR
<b>43</b>	\$20	(759)	HA/AA English Show Hack ATR
<b>44</b>	\$20	(206)	Arabian Western Pleasure AATR
<b>45</b>	\$20	(450)	HA/AA Colt/Gelding In-Hand 2 Yrs & Under
<b>46</b>	\$20	(450)	HA/AA Gelding In-Hand 3 Yrs & Over
<b>47</b>	\$20	(468)	HA/AA Gelding In-Hand All Ages ATH
<b>48</b>	\$20	(400)	HA/AA Mare Breeding 2 Yrs & Under
<b>49</b>	\$20	(400)	HA/AA Mare Breeding 3 Yrs & Over
<b>50</b>	\$20	(418)	HA/AA Mare Breeding All Ages ATH



**Friday evening, cont'd**

51	\$20	(1)	Arabian Filly 2 Yrs & Under
52	\$20	(1)	Arabian Mare 3 Yrs & Over
53	\$20	(10)	Arabian Mare Breeding All Ages ATH
54	\$20	(26)	Arabian Gelding In-Hand 2 Yrs & Under
55	\$20	(26)	Arabian Gelding In-Hand 3 Yrs & Over
56	\$20	(34)	Arabian Gelding In-Hand All Ages ATH
57	\$20	(14)	Arabian Colt Breeding 2 Yrs & Under
58	\$20	(14)	Arabian Stallion Breeding 3 Yrs & Over
59	\$20	(21)	Arabian Stallion Breeding All Ages ATH
60	\$20	(590)	HA/AA Mounted Native Costume

**SATURDAY MORNING 8:00 AM**

61	\$10	(000)	Practice class open to all
62	\$20	(951)	Western Horsemanship JTR 18 & Under
63	\$20	(1339)	HA/AA Hunter Pleasure 18 & Under
64	\$20	(83)	Arabian English Pleasure ATR
65	\$20	(1733)	Arabian Ranch Rail Pleasure
66	\$20	(939)	Hunter Seat Equitation NTJ JTR 18 & Under
67	\$20	(2344)	HA/AA Ranch Rail Pleasure
68	\$20	(733)	HA/AA Hunter Pleasure Limit Horse
69	\$20	(198)	Arabian Western Pleasure ATR Novice Rider
70	\$20	(95)	Arabian Country English Pleasure
71	\$20	(524)	HA/AA English Pleasure ATR
72	\$20	(629)	HA/AA Western Pleasure ATR Novice Rider
73	\$20	(204)	Arabian Western Pleasure Junior Horse
74	\$20	(1337)	HA/AA Western Pleasure JTR 18 & Under
75	\$20	(1335)	HA/AA Country English Pleasure JTR 18 & Under
76	\$20	(1936)	Arabian Western Pleasure JTR Select 18 & Under
77	\$20	(3136)	HA/AA Western Pleasure AATR Select
78	\$15	(890)	A/HA/AA Walk/Trot Country/Hunter Pleasure 10 & Under
79	\$20	(3008)	Arabian Ranch Riding ATR
80	\$20	(3028)	HA/AA Ranch Riding ATR
81	\$20	(225)	Arabian Reining
82	\$20	(660)	HA/AA Reining

**SATURDAY AFTERNOON – TIME TO BE ANNOUNCED**

83	\$20	(116)	Arabian Pleasure Driving
84	\$10	(000)	Practice Class open to all
85	\$20	(938)	AHA Hunter Seat Equitation Medal NTJ JTR 18 & Under
86	\$12	(907)	A/HA/AA Walk/Trot Western Equitation 10 Yrs & Under
87	\$20	(1333)	HA/AA English Pleasure JTR 18 & Under
88	\$20	(190)	Arabian Western Pleasure
89	\$20	(619)	HA/AA Western Pleasure AATR
90	\$20	(290)	Arabian Hunter Pleasure Limit Horse
91	\$20	(925)	A/HA/AA Saddle Seat Equitation ATR
92	\$20	(754)	HA/AA English Show Hack
93	\$20	(949)	A/HA/AA Western Seat Equitation ATR
94	\$20	(556)	HA/AA Country English Pleasure Junior Horse
95	\$20	(1325)	Arabian Country English Pleasure JTR
96	\$20	(2946)	HA/AA Hunter Pleasure JTR Select 18 & Under
97	\$20	(2236)	Arabian Hunter Pleasure JTR Select 18 & Under
98	\$20	(950)	AHA Western Horsemanship Medal JTR 18 & Under
99	\$20	(1642)	HA/AA English Pleasure AATR
100	\$20	(1633)	Arabian Country English Pleasure AATR
101	\$20	(1329)	Arabian Hunter Pleasure JTR
102	\$20	(733)	HA/AA Hunter Pleasure
103	\$20	(1631)	Arabian Hunter Pleasure AATR

## **SATURDAY EVENING – TIME TO BE ANNOUNCED**

104	\$20	(561)	HA/AA Pleasure Driving
105	\$20	(170)	Arabian Ladies Side Saddle English/Western ATR
106	\$20	(305)	Arabian Hunter Pleasure Junior Horse
107	\$20	(741)	HA/AA Hunter Pleasure ATR Novice Rider
108	\$25	(000)	Arabian & Half-Arabian Western Pleasure ATR Jackpot
109	\$25	(000)	Arabian & Half Arabian English/Country Pleasure ATR Jackpot
110	\$25	(000)	Arabian & Half-Arabian Ranch Rail ATR Jackpot
111	\$25	(000)	Arabian & Half-Arabian Hunter Pleasure ATR Jackpot
112	\$20	(2695)	HA/AA Western Pleasure Ladies & Gentlemen
113	\$20	(594)	HA/AA Mounted Native Costume ATR
114	\$20	(75)	Arabian English Pleasure
115	\$20	(2568)	Arabian Country English Pleasure Ladies & Gentlemen
116	\$20	(540)	HA/AA Country English Pleasure Limit Horse
117	\$20	(610)	HA/AA Ladies Side Saddle English or Western ATR
118	\$20	(190)	Arabian Western Pleasure Limit Horse
119	\$20	(620)	HA/AA Western Pleasure Limit Horse
120	\$20	(150)	Arabian Mounted Native Costume

**ATR JACKPOT CLASSES!!**  
Arabians & Half-Arabians competing together.  
(classes are not recognized)

Class entry fee is \$25. 75% of the class fees  
will be paid to the winner of each class!

## **SUNDAY MORNING 8:00 AM - THERE WILL BE A SHORT BREAK BEFORE CLASS 136**

121	\$20	(1371)	Showmanship AATH
122	\$20	(918)	Showmanship JTH 18 & Under
123	\$15	(918)	Showmanship Walk/Trot 10 Yrs & Under
124	\$20	(1512)	Arabian Performance Halter Mares 3 Yrs & Over
125	\$20	(2078)	Arabian Performance Halter Geldings 3 Yrs & Over
126	\$20	(2018)	Arabian Performance Halter Stallions 3 Yrs & Over
127	\$20	(1156)	HA/AA Performance Halter Mares 3 Yrs & Over
128	\$20	(1446)	HA/AA Performance Halter Geldings 3 Yrs & Over
129	\$20	(315)	Arabian English Show Hack
130	\$20	(1735)	Arabian Ranch Rail Pleasure ATR
131	\$20	(2346)	HA/AA Ranch Rail Pleasure ATR
132	\$15	(890)	A/HA/AA Walk/Trot Western Pleasure 10 Yrs & Under
133	\$20	(1630)	HA/AA Hunter Pleasure AATR
134	\$20	(2625)	HA/AA Country English Pleasure Ladies & Gentlemen
135	\$20	(2236)	Arabian Hunter Pleasure AATR Select
136	\$20	(3006)	Arabian Ranch Horse Riding
137	\$20	(3026)	HA/AA Ranch Horse Riding
138	\$20	(95)	Arabian Country English Pleasure Limit Horse
139	\$20	(549)	HA/AA Country English Pleasure ATR Novice Rider
140	\$20	(230)	Arabian Reining ATR
141	\$20	(665)	HA/AA Reining ATR
142	\$20	(931)	AHA Reining Seat Equitation Medal JTR 18 & Under
143	\$00		Lead Line
144	\$20	(924)	AHA Saddle Seat Equitation Medal JTR 18 & Under
145	\$20	(605)	HA/AA Ladies Side Saddle English or Western
146	\$20	(1327)	Arabian Western Pleasure JTR 18 & Under
147	\$20	(3136)	HA/AA Western Pleasure JTR Select
148	\$20	(396)	Arabian English Pleasure JTR
149	\$20	(156)	Arabian Mounted Native Costume ATR

## **ENTERING THE SHOW**

- 1) **DOWNLOAD & SAVE** the entry form and signature page from the website to your device. (Check out the app for your i phone)
- 2) Each person on the form must have a current Competition AHA membership (exception W/T 10 & under riders) or pay the \$35 SEM fee.
- 3) Make sure your horse registration number is correct and if a HA, include the 1A, 2A, etc.
- 4) A signature is required for each person: owner, trainer and each rider. (Parent or guardian must sign for a minor owner, trainer or rider)
- 5) Mail your check (one check for each entry form) on the day you email your entry or within 7 days to avoid paying post entry.

## 2023 CLASSES BY SECTION

### BREEDING/IN-HAND/PERFORMANCE HALTER

- 54 Arabian Gelding 2 & Under
- 55 Arabian Gelding 3 & Over
- 56 Arabian Gelding All Ages ATH
- 51 Arabian Mare 2 & Under
- 52 Arabian Mare 3 & Over
- 53 Arabian Mare ATH All Ages
- 57 Arabian Stallion 2 & Under
- 58 Arabian Stallion 3 & Over
- 59 Arabian Stallion ATH All Ages
- 45 HA/AA Gelding 2 & Under
- 46 HA/AA Gelding 3 & Over
- 47 HA/AA Gelding ATH All Ages
- 48 HA/AA Mare 2 & Under
- 49 HA/AA Mare 3 & Over
- 50 HA/AA Mare ATH All Ages

- 125 Arabian Performance Halter Geldings 3 & over
- 124 Arabian Performance Halter Mares 3 & over
- 126 Arabian Performance Halter Stallions 3 & over
- 128 HA/AA Performance Halter Geldings 3 & over
- 127 HA/AA Performance Halter Mares 3 & over

**(Performance Halter horses MUST show in a performance class!)**

### COUNTRY ENGLISH PLEASURE

- 70 Arabian Country English Pleasure
- 25 Arabian Country English Pleasure Junior Horse
- 138 Arabian Country English Pleasure Limit Horse
- 115 Arabian Country English Pleasure Ladies & Gentlemen
- 100 Arabian Country English Pleasure AATR
- 95 Arabian Country English Pleasure JTR
- 31 Arabian Country English Pleasure ATR Novice Rider
- 109 **Arabian & Half Arabian Country/English ATR Jackpot**
- 21 HA/AA Country English Pleasure
- 94 HA/AA Country English Pleasure Junior Horse
- 116 HA/AA Country English Pleasure Limit Horse
- 134 HA/AA Country English Pleasure Ladies & Gentlemen
- 40 HA/AA Country English Pleasure AATR
- 75 HA/AA Country English Pleasure JTR
- 139 HA/AA Country English Pleasure ATR Novice Rider

### ENGLISH PLEASURE

- 114 Arabian English Pleasure
- 42 Arabian English AATR
- 64 Arabian English Pleasure ATR
- 148 Arabian English Pleasure JTR
- 109 **Arabian & Half Arabian English/Country ATR Jackpot**
- 28 HA/AA English Pleasure
- 99 HA/AA English AATR
- 71 HA/AA English Pleasure ATR
- 87 HA/AA English Pleasure JTR

### ENGLISH SHOW HACK

- 129 Arabian English Show Hack
- 23 Arabian English Show Hack ATR
- 92 HA/AA English Show Hack
- 43 HA/AA English Show Hack ATR

### EQUITATION

- 66 Hunt Seat Equitation NTJ 18 & Under
- 34 Hunt Seat Equitation NTJ AATR
- 85 Hunter Seat Equitation Medal JTR
- 91 Saddle Seat Equitation ATR
- 144 Saddle Seat Equitation Medal JTR
- 93 Western Seat Equitation Riders ATR
- 142 Reining Seat Equitation Medal JTR

### HUNTER PLEASURE

- 26 Arabian Hunter Pleasure
- 106 Arabian Hunter Pleasure Junior Horse
- 90 Arabian Hunter Pleasure Limit Horse
- 39 Arabian Hunter Pleasure Ladies & Gentlemen
- 103 Arabian Hunter Pleasure AATR
- 135 Arabian Hunter Pleasure AATR Select
- 32 Arabian Hunter Pleasure ATR Novice Rider
- 101 Arabian Hunter Pleasure JTR
- 97 Arabian Hunter Pleasure JTR Select
- 111 Arabian & HA Hunter Pleasure ATR Jackpot\***

- 102 HA/AA Hunter Pleasure
- 30 HA/AA Hunter Pleasure Junior Horse
- 68 HA/AA Hunter Pleasure Limit Horse
- 41 HA/AA Hunter Pleasure Ladies & Gentlemen
- 133 HA/AA Hunter Pleasure AATR
- 27 HA/AA Hunter Pleasure AATR Select
- 107 HA/AA Hunter Pleasure ATR Novice Rider
- 63 HA/AA Hunter Pleasure JTR
- 96 HA/AA Hunter Pleasure JTR Select

### LADIES SIDE SADDLE

- 37 Arabian Ladies Side Saddle English or Western
- 105 Arabian Ladies Side Saddle English or Western ATR
- 145 HA/AA Ladies Side Saddle English or Western
- 117 HA/AA Ladies Side Saddle English or Western ATR

### LEADLINE

- 143 Lead Line - Riders 2-6 EXHIBITION

### MOUNTED NATIVE COSTUME

- 121 Arabian Mounted Native Costume
- 149 Arabian Mounted Native Costume ATR
- 60 HA/AA Mounted Native Costume
- 113 HA/AA Mounted Native Costume ATR

### PLEASURE DRIVING

- 83 Arabian Pleasure Driving
- 104 HA/AA Pleasure Driving

### RANCH HORSE

- 136 Arabian Ranch Horse Riding
- 79 Arabian Ranch Horse Riding ATR
- 137 HA/AA Ranch Horse Riding
- 80 HA/AA Ranch Horse Riding ATR
- 65 Arabian Ranch Rail Pleasure
- 130 Arabian Ranch Rail Pleasure ATR
- 110 Arabian/Half Arabian Ranch Horse Rail Jackpot**
- 67 HA/AA Ranch Rail Pleasure
- 131 HA/AA Ranch Rail Pleasure ATR

### REINING

- 81 Arabian Reining
- 140 Arabian Reining ATR

- 82 HA/AA Reining
- 141 HA/AA Reining ATR

### SHOWMANSHIP

- 121 Showmanship AATH
- 122 Showmanship JTH



### Classes by Section, cont'd

#### TRAIL, ENGLISH

- 1 Arabian
- 2 HA/AA
- 3 Arabian ATR
- 4 HA/AA
- 5 Arabian Green
- 6 HA/AA Green

#### TRAIL IN HAND

- 14 Arabian Eng/West
- 15 HA/AA Eng/West

#### TRAIL, RANCH

- 16 Arabian
- 17 HA/AA
- 18 Arabian ATR
- 19 HA/AA ATR

#### TRAIL, WESTERN

- 7 Arabian
- 8 HA/AA
- 9 Arabian ATR
- 10 HA/AA ATR
- 11 Arabian Green Horse
- 12 HA/AA Green Horse
- 13 A/HA/AA Walk/Trot 10 & Under

#### WALK/TROT 10 & UNDER

- 33 Walk/Trot Hunt/Country/English Equitation
- 78 Walk/Trot Hunt/Country/English Pleasure
- 86 Walk/Trot Western Equitation
- 132 Walk/Trot Western Pleasure
- 123 Walk/Trot Showmanship

#### WALK/TROT 11 & OVER

- 35 Walk/Trot Western Pleasure 11 & Over (Rider may not cross enter to lope classes)

#### WESTERN HORSEMANSHIP

- 36 Western Horsemanship AATR
- 62 Western Horsemanship JTR
- 98 Western Horsemanship Medal JTR

#### WESTERN PLEASURE

- 88 Arabian Western Pleasure
- 73 Arabian Western Pleasure Junior Horse
- 118 Arabian Western Pleasure Limit Horse
- 29 Arabian Western Pleasure Ladies & Gentlemen
- 44 Arabian Western Pleasure AATR
- 22 Arabian Western Pleasure AATR Select
- 69 Arabian Western Pleasure ATR Novice Rider
- 146 Arabian Western Pleasure JTR
- 76 Arabian Western Pleasure JTR Select
- 108 **Arabian & HA Western Pleasure ATR Jackpot\***
- 24 HA/AA Western Pleasure
- 38 HA/AA Western Pleasure Junior Horse
- 119 HA/AA Western Pleasure Limit Horse
- 112 HA/AA Western Pleasure Ladies & Gentlemen
- 89 HA/AA Western Pleasure AATR
- 77 HA/AA Western Pleasure AATR Select
- 72 HA/AA Western Pleasure ATR Novice Rider
- 74 HA/AA Western Pleasure JTR
- 147 HA/AA Western Pleasure JTR Select



**AHA SHOW # 230515873**

### **THE ARABIAN HORSE ASSOCIATION<sup>SM</sup> RECOGNIZES THE ARABIAN DIVISION OF THIS SHOW**

Sponsored By The Pacific Rim Arabian Horse Association

*The Arabian Horse Association is a major equine association serving members in the United States and Canada. It registers and maintains a database of more than one million Arabian, Half-Arabian and Anglo-Arabian horses and administers more than \$2.5 million in annual prize money. AHA produces championship events, recognizes over 375 Arabian horse shows and distance rides annually and provides activities and programs that promote breeding and ownership. For information about Arabian, Half-Arabian and Anglo-Arabian horses, call 303-696-4500, e-mail [info@ArabianHorses.org](mailto:info@ArabianHorses.org) or visit [ArabianHorses.org](http://ArabianHorses.org)*

All Arabian/Half-Arabian/Anglo-Arabian exhibitors entered in this event must be a current AHA member with a Competition Card or pay a Single Event Membership fee per person. This includes any owner, trainer, driver, rider, or halter handler who exhibits horses in the show ring or signs the entry form as the responsible person for any individual's horse.

To join the The Pacific Rim Arabian Horse Association or The Emerald Empire Arabian Horse Club see Page 11 of this Prize List.

Contributions or gifts to AHA are not tax deductible as charitable contributions. However, they may be deductible as ordinary and necessary business expenses if so advised by appropriate tax counsel. ***Join AHA through your local club for the following great member benefits:***

- Reduced rate for competition privileges across a variety of disciplines for local, regional and national AHA-approved shows and rides
- Peace of mind with 1 million in personal liability insurance through Equisure
- Preferred rates on horse registrations and transfers
- Preferred rates on ArabDataSource, the world's largest online Arabian horse resource
- Numerous opportunities to participate in award recognition and prize money programs
- Show circuits for AHA members at local, regional and national levels

**The Judges & Stewards Commissioner is responsible for handling written and signed complaints relating to judges' and stewards' conduct when filed by exhibitors, show officials, AHA members or others, and when accompanied by a filing fee [Resolution 5-90]. Other comments, compliments, questions, inquiries are encouraged when appropriate (no filing fee required). Write: Judges & Stewards Commissioner, 10805 East Bethany Dr., Aurora, CO 80014; (303) 696-4539. AHA 090031 (Rev. 12/2020)**

## ***Emerald Sponsor***



### **Sandpoint Area Veterinary & Emergency**

sandpointvet@gmail.com

**(208) 946-1998**

**Mailing Address:**

217 Cedar St. #171 Sandpoint ID  
83864

**Office Address:**

1636 Baldy Park Drive, Sandpoint ID  
83864 (Appointment Only)



### **Large Animal Veterinary Services**

S.A.V.E. offers mobile veterinary services for all large animals in Northern Kootenai, Bonner, and Boundary counties of Northern Idaho as well as Pend Oreille County in Eastern Washington and Western Sanders County in Western Montana.

# **HIGH COUNTRY TRAINING**

## ***Emerald Sponsor***

### **High Country Training**

5700 4th Parallel Rd.  
Ellensburg, WA 98926

[Visit Our Website](#)

[Visit us on facebook](#)







## Memories that Last a Lifetime

Welcome to Western Pleasure Guest Ranch, where stunning views and fresh mountain air greet you. Imagine an Idaho dude ranch vacation that introduces you to the adventure and spirit of the West. During the summer months, guest ranch vacation packages include lodging in one of our lodge rooms or log cabins, daily horseback rides, three country gourmet meals daily, evening entertainment and access to all guest ranch amenities. During the Fall, Winter and Spring, enjoy a Bed and Breakfast stay in a lodge room or rent a cabin for a cozy get away. Two hour guided horseback rides are available in the Fall and Spring. When the snow flies, enjoy an old fashioned sleigh ride. Group retreats, family reunions, dinner parties and holiday gatherings are also available. We specialize in personalizing your dude ranch stay to fit you. Relaxing or riveting... it's all up to you.

RESERVATIONS (208) 263-9066 | TOLL FREE 888-863-9066 | 1413 UPPER GOLD CREEK, SANDPOINT, IDAHO 83864 USA | [stay@westernpleasureranch.com](mailto:stay@westernpleasureranch.com)

# Tibbs



# Arabians

Sandpoint, ID

## Barbara and Laurie Tibbs

84 Center Valley Rd.  
Sandpoint, ID 83864

Visit our website at  
[www.tibbsarabians.com](http://www.tibbsarabians.com)

*Best wishes to all Fall Classic  
competitors!*



# *Pacific Rim Arabian Horse Association*

*Located in the beautiful Pacific Northwest of Washington State*

*Non Profit Organization 501"C"3*



The Pacific Rim Arabian Horse Associations purpose is to protect, enjoy and promote the understanding of the Arabian Breed by actively encouraging friendship, enjoyment and involvement among amateurs, professionals, youth and other Arabian Horse enthusiasts.

We hold a meeting every other month, where we get together in one of our members home and have a Pot Luck.

## ***Our Purpose***

To protect, enjoy and promote the understanding of the Arabian Breed by actively supporting and educating the horse and local communities.

**JOIN OUR AHA CLUB - #5281**

## ***Emerald Empire Arabian Horse Club***



**email:** [emeraldempireahc@gmail.com](mailto:emeraldempireahc@gmail.com)

**website:** [www.eeahc.org](http://www.eeahc.org)

**We are a 501(C)(3) tax deductible organization**

**mailing address:**

84 Center Valley Rd.  
Sandpoint, ID 83864  
**Join Club #5286**



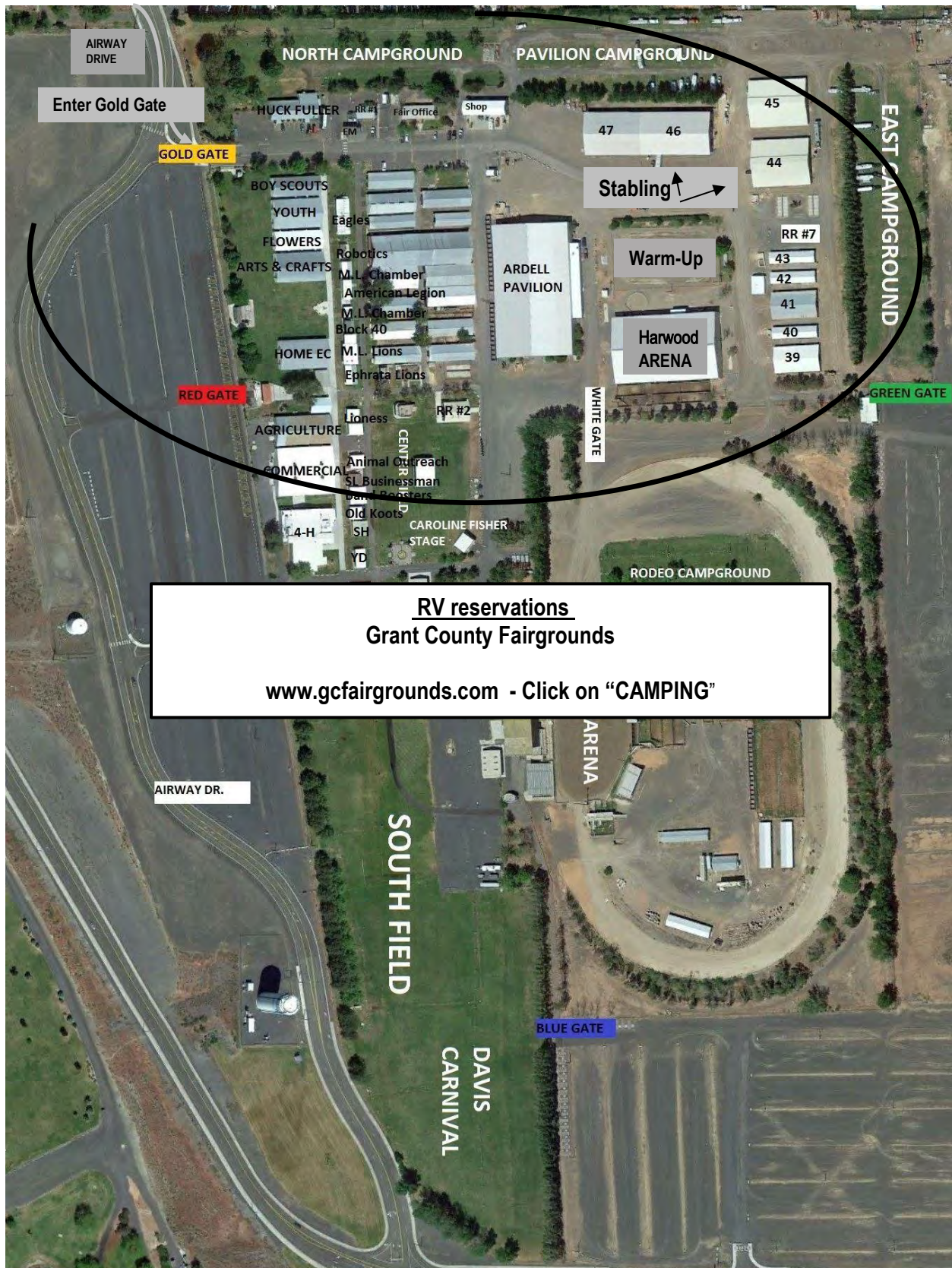

**RV reservations**  
**Grant County Fairgrounds**  
**[www.gcfairgrounds.com](http://www.gcfairgrounds.com) - Click on "CAMPING"**