

CERTIFICATE OF ANALYSIS

* FOR QUALITY ASSURANCE PURPOSES. NOT A MAINE COMPLIANCE CERTIFICATE.

TB (EXTRACT) // THIS IS A REVISED COA ISSUED AUG 28, 2023

CLIENT: TASTEFULLY BAKED // BATCH: PASS

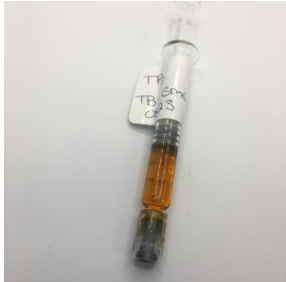

BATCH NO.: TB - GMO KOSHER - 0823 ¹
MATRIX: EXTRACT ¹
SAMPLE ID: NAL-230818-020
COLLECTED ON: AUG 18, 2023
RECEIVED ON: AUG 18, 2023
SAMPLE SIZE: 1.5 ML ¹
SAMPLED BY: JANELLE LAPLANTE
RECEIVED BY: IAN LEONARD

¹ ENTERED BY CLIENT

CANNABINOID OVERVIEW

Δ⁹-THC:	64.1 %
CBG:	1.71 %
TOTAL CANNABINOIDS:	65.8 %

CULTIVATOR INFO

CULTIVATOR
 COREY LAPLANTE
 65 MILLIKEN STREET
 PORTLAND, ME 04103

LICENSE
 CGR26048
 MEDICINAL - CAREGIVER

BATCH RESULT: PASS

POTENCY	TESTED
SOLVENTS	PASS
TERPENES	TESTED

CAN.1: POTENCY & CANNABINOID PROFILE BY HPLC-UV PREPARATION: AUG 22, 2023 // ANALYSIS: AUG 23, 2023

ANALYTE	LIMIT	AMT	AMT	LOD/LOQ (%)	PASS/FAIL
CBC	< LOQ	< LOQ		0.153/0.763	N/A
CBCA	ND	ND		0.153/0.763	N/A
CBD	ND	ND		0.153/0.763	N/A
CBDA	ND	ND		0.153/0.763	N/A
CBDV	ND	ND		0.153/0.763	N/A
CBDVA	ND	ND		0.153/0.763	N/A
CBG	1.71 %	17.1 mg/g		0.153/0.763	N/A
CBGA	ND	ND		0.153/0.763	N/A
CBL	ND	ND		0.153/0.763	N/A
CBLA	ND	ND		0.153/0.763	N/A
CBN	ND	ND		0.153/0.763	N/A

ANALYTE	LIMIT	AMT	AMT	LOD/LOQ (%)	PASS/FAIL
CBNA		ND	ND	0.153/0.763	N/A
Δ ⁸ -THC		ND	ND	0.153/0.763	N/A
Δ ⁸ -THCA		ND	ND	0.153/0.763	N/A
Δ ⁹ -THC	64.1 %	641 mg/g		0.153/0.763	N/A
Δ ¹⁰ -THC		ND	ND	0.153/0.763	N/A
EXO-THC		ND	ND	0.153/0.763	N/A
THCA		ND	ND	0.153/0.763	N/A
THCV		ND	ND	0.153/0.763	N/A
THCVA		ND	ND	0.153/0.763	N/A
TOTAL THC**	64.1 %	641 mg/g			N/A
TOTAL CBD**		ND	ND		N/A

** TOTAL CBD = (CBDA X 0.877) + CBD

** TOTAL THC = (THCA X 0.877) + THC

Reported on an as received basis

1000 µg/g = 1 mg/g



AUTHORIZED BY:
 ZACHARY SMITH
 LABORATORY MANAGER, NOVA
 ANALYTIC LABS
 AUG 28, 2023

TRP.2: TERPENES BY LIQUID INJECT GC/MS
 PREPARATION: AUG 19, 2023 // ANALYSIS: AUG 25, 2023

ANALYTE	AMT	AMT	LOD/LOQ (mg/g)	PASS/FAIL	ANALYTE	AMT	AMT	LOD/LOQ (mg/g)	PASS/FAIL
TOTAL TERPENES	17.0 %	170 mg/g		N/A	D-CARVONE	ND	ND	0.154/0.308	N/A
β-MYRCENE	7.89 %	78.9 mg/g	0.154/0.308	N/A	Δ ³ -CARENE	ND	ND	0.154/0.308	N/A
D-LIMONENE	2.57 %	25.7 mg/g	0.154/0.308	N/A	E-NEROLIDOL	ND	ND	0.154/0.308	N/A
α-PINENE	1.76 %	17.6 mg/g	0.154/0.308	N/A	EUCALYPTOL	ND	ND	0.154/0.308	N/A
β-CARYOPHYLLENE	1.47 %	14.7 mg/g	0.154/0.308	N/A	FARNESENE	ND	ND	0.154/0.308	N/A
TRANS-β-OCIMENE	1.18 %	11.8 mg/g	0.154/0.308	N/A	FARNESOL	ND	ND	0.154/0.308	N/A
β-PINENE	0.658 %	6.58 mg/g	0.154/0.308	N/A	FENCHONE	ND	ND	0.154/0.308	N/A
α-HUMULENE	0.578 %	5.78 mg/g	0.154/0.308	N/A	γ-TERPINENE	ND	ND	0.154/0.308	N/A
LINALOOL	0.278 %	2.78 mg/g	0.154/0.308	N/A	GERANYL ACETATE	ND	ND	0.154/0.308	N/A
TERPINEOL	0.123 %	1.23 mg/g	0.154/0.308	N/A	GUAIOL	ND	ND	0.154/0.308	N/A
CAMPHENE	0.102 %	1.02 mg/g	0.154/0.308	N/A	ISOBORNEOL	ND	ND	0.154/0.308	N/A
ENDO FENCHYL ALCOHOL	0.190 %	1.90 mg/g	0.154/0.308	N/A	ISOBORNYL ACETATE	ND	ND	0.154/0.308	N/A
α-BISABOLOL	0.160 %	1.60 mg/g	0.154/0.308	N/A	ISOPULEGOL	ND	ND	0.154/0.308	N/A
TERPINOLENE	0.0473 %	0.473 mg/g	0.154/0.308	N/A	M-CYMENE	ND	ND	0.154/0.308	N/A
BORNEOL	0.0320 %	0.320 mg/g	0.154/0.308	N/A	MENTHOL	ND	ND	0.154/0.308	N/A
CARYOPHYLLENE OXIDE	< LOQ	< LOQ	0.154/0.308	N/A	MENTHONE	ND	ND	0.154/0.308	N/A
GERANIOL	< LOQ	< LOQ	0.154/0.308	N/A	NEROL	ND	ND	0.154/0.308	N/A
VALENCENE	< LOQ	< LOQ	0.154/0.308	N/A	O-CYMENE	ND	ND	0.154/0.308	N/A
(-)-VERBENONE	ND	ND	0.154/0.308	N/A	OCTYL ACETATE	ND	ND	0.154/0.308	N/A
2-PIPERIDONE	ND	ND	0.154/0.308	N/A	P-CYMENE	ND	ND	0.154/0.308	N/A
α-CEDRENE	ND	ND	0.154/0.308	N/A	PHYTANE	ND	ND	0.154/0.308	N/A
α-PHELLANDRENE	ND	ND	0.154/0.308	N/A	PIPERITONE	ND	ND	0.154/0.308	N/A
α-TERPINENE	ND	ND	0.154/0.308	N/A	PULEGONE	ND	ND	0.154/0.308	N/A
α-THUJONE	ND	ND	0.154/0.308	N/A	SABINENE	ND	ND	0.154/0.308	N/A
CAMPHOR	ND	ND	0.154/0.308	N/A	SABINENE HYDRATE	ND	ND	0.154/0.308	N/A
CARVACROL	ND	ND	0.154/0.308	N/A	SAFRANAL	ND	ND	0.154/0.308	N/A
CEDROL	ND	ND	0.154/0.308	N/A	TERPINEN-4-OL	ND	ND	0.154/0.308	N/A
CIS-β-OCIMENE	ND	ND	0.154/0.308	N/A	THYMOL	ND	ND	0.154/0.308	N/A
CITRAL	ND	ND	0.154/0.308	N/A	Z-NEROLIDOL	ND	ND	0.154/0.308	N/A
CITRONELLOL	ND	ND	0.154/0.308	N/A					

RSOL.1: RESIDUAL SOLVENTS, POISONS AND TOXINS BY HEADSPACE GC-MS
 PREPARATION: AUG 23, 2023 // ANALYSIS: AUG 23, 2023

ANALYTE	LIMIT	AMT (µg/g)	LOD/LOQ (µg/g)	PASS/FAIL	ANALYTE	LIMIT	AMT (µg/g)	LOD/LOQ (µg/g)	PASS/FAIL
1,2-DICHLOROETHANE	1 µg/g	ND	0.455/0.909	PASS	HEXANE	290 µg/g	ND	0.909/2.27	PASS
ACETONE	5000 µg/g	ND	45.5/90.9	PASS	ISOPROPYL ALCOHOL	5000 µg/g	ND	45.5/90.9	PASS
ACETONITRILE	410 µg/g	ND	9.09/18.2	PASS	METHANOL	3000 µg/g	ND	45.5/90.9	PASS
BENZENE	1 µg/g	ND	0.455/0.909	PASS	METHYLENE CHLORIDE	1 µg/g	ND	0.455/0.909	PASS
BUTANE	5000 µg/g	62.7	0.909/2.27	PASS	PENTANE	5000 µg/g	ND	9.09/18.2	PASS
CHLOROFORM	1 µg/g	ND	0.455/0.909	PASS	PROPANE	5000 µg/g	ND	18.2/36.4	PASS
ETHANOL	5000 µg/g	ND	18.2/45.5	PASS	TOLUENE	890 µg/g	ND	4.55/9.09	PASS
ETHYL ACETATE	5000 µg/g	ND	9.09/18.2	PASS	TRICHLOROETHYLENE	1 µg/g	ND	0.455/0.909	PASS
ETHYLENE OXIDE	1 µg/g	ND	0.455/0.909	PASS	O-XYLENE	2170 µg/g	ND	9.09/18.2	PASS
ETHYL ETHER	5000 µg/g	ND	9.09/18.2	PASS	P- AND M-XYLENE	2170 µg/g	ND	18.2/36.4	PASS
HEPTANE	5000 µg/g	ND	9.09/18.2	PASS	TOTAL XYLENES	2170 µg/g	ND		PASS

NOTES

ZACHARY SMITH
 AUG 28, 2023
 THIS IS A REVISED CERTIFICATE OF ANALYSIS ISSUED FOR THE UPDATING OF THE TERPENES RESULTS ORIGINALLY REPORTED. MULTIPLE DILUTION FACTORS/SAMPLE MASSES WERE ENTERED INTO LIMS AND THE RESULTS NOT PROPERLY AGGREGATED PRIOR TO REPORTING.

ZACHARY SMITH
 AUG 25, 2023
POTENCY & CANNABINOID PROFILE BY HPLC-UV
 THE STANDARD LAB UNCERTAINTY FOR POTENCY IS 5% OF THE REPORTED VALUE.

* FOR QUALITY ASSURANCE PURPOSES. NOT A MAINE COMPLIANCE CERTIFICATE.

ALL TESTS WERE PERFORMED IN ACCORDANCE WITH THE RULES AND REGULATIONS SET FORTH IN THE MAINE ADULT USE PROGRAM. LABORATORY SAMPLING PROTOCOLS ARE GOVERNED BY THE OCP'S SAMPLING GUIDANCE DOCUMENTS. ALL INFORMATION PROVIDED BY THE CLIENT, INCLUDING SELF SAMPLING, MUST BE ACCURATE AND ADHERE TO THE SAME RULES AND REGULATIONS. HOWEVER, CLIENT PROVIDED INFORMATION, INCLUDING SAMPLING, IS ULTIMATELY THE RESPONSIBILITY OF THE PROVIDING LICENSEE, REGISTERED CAREGIVER, PATIENT OR THE LIKE AND FAILURE TO FOLLOW SAID PROTOCOLS COULD LEAD TO ERRONEOUS TEST RESULTS. NOTE: NOT ALL POTENTIAL AND/OR EXISTING HAZARDS WERE ANALYZED. THIS CERTIFICATE OF ANALYSIS IS RELEVANT ONLY TO THOSE ITEMS TESTED. THE SAMPLE WAS PROVIDED TO THE LABORATORY FOR TESTING BY THE CLIENT AND THE SAMPLE WAS TESTED AS RECEIVED.

END OF REPORT

